WEATHER FORECASTS

Victoria and Vicinity—Moderate to fresh westerly to northerly winds, continued fine and warm.

Vancouver and Vicinity—Light to moderate winds; continued fine and warm.

# The Daily Colonist.

(ESTABLISHED 1858)

COLONIST TELEPHONES
Business Office 11
Circulation 12
Job Printing 197
Editorial Rooms 80
Editor 2111

NO. 196—SIXTY-FIFTH YEAR | VICTORIA, BRITISH COLUMBIA, SUNDAY, JULY 29, 1923 | TWENTY-EIGHT PAGES

## DESIRE TO ELECT MORE LIBERALS

Speakers at Party Picnic Regret Presence of Conservative Members in House of Commons at Ottawa

### OPPONENTS CRITICIZED BY PREMIER OLIVER

Railway Rates Question Discussed — Says Vancouver Board of Trade Brought Subject to His Attention

MANY questions of paramount importance in Canada were touched on last evening by speakers at the annual Liberal Association picnic held at Goldstream. The speakers included Hon. John Oliver, Premier of British Columbia; Hon. Dr. J. H. King, Minister of Public Works in the Federal Government; and Mr. M. A. Macdonald, K.C., President of the British Columbia Liberal Association. Hon. Charles Stewart, Federal Minister of the Interior, who was also on the programme as a speaker, was forced to leave for the East Friday.

Mr. F. R. Carlow, President of the Victoria Liberal Association, who presided, in his introductory remarks, thanked the Liberals of not only his own association, but of Saanich and Esquimalt as well for the hearty co-operation in making the picnic a success.

Mr. M. A. Macdonald, K.C., President of the British Columbia Liberal Association, was the first speaker introduced by Mr. Carlow. Mr. Macdonald, referring to British Columbia's Federal representation, said that it was not sufficient and he looked forward to seeing Victoria represented by a Liberal member in the next Federal House. There was no reason, he asserted, why Dr. Tolmie should continue to represent this riding. He was a man who had two suits of clothes, politically.

The speaker paid a glowing tribute to Hon. W. L. Mackenzie King. He came to the leadership of the Dominion Government splendidly equipped to lead. He was a graduate of Toronto University in political economy and had augmented such an education by study of political conditions and governmental methods in United States and in Europe.

"We make no mistake in lauding the Hon. Mackenzie King; he is a worthy leader of the great party

Continued on Page 7

## BELGIAN AVIATOR PLANS LONG FLIGHT

Seeks Large Prize for Air Trip From Philippines Via Alaska and Canada to New York

MANILA, July 28.—An ambitious flight programme was revealed here today when Jose Lefert, wealthy young Belgian aviator, purchased a 100 horsepower Curtiss plane with which, he declared, he hoped to win a wager of 500,000 francs by flying to China, and thence across Siberia, Alaska and Canada, with New York as his final goal.

Lefert plans to hop off as soon as the present typhoon weather improves. The air itinerary includes Vigan, P.I.; Formosa, Swatow, Hong Kong, Fuchow, Shanghai, Tientsin, Peking, and then across Siberia, Alaska and Canada to New York.

## FOUR MEET DEATH IN TRAIN COLLISION

Passenger and Freight Trains on the C.N.R. Crash at Siding at New Brunswick Station

QUEBEC, July 28.—Four deaths and several injured is the only report available at noon today concerning a collision which occurred early this morning on the Transcontinental Railway, between Edmunston, N.B., and Pickard, between a passenger and freight train.

The dead are reported to be: Joseph De Chenes, engineer, aged 52, Edmunston; Arthur Belanger, baggageman, aged 37, Levis; J. G. Alexander, Canadian National Express messenger, St. John, N.B., and a news agent whose name is not yet known.

Meagre details available are to the effect that the Edmunston-Quebec Express No. 34, at the curve near Pickard Station, 100 miles east of Quebec, ran into a way freight going from Charny. The passenger train was going at a good average speed. Only for the fact that the passenger train had decreased its speed on account of the curve the accident would have resulted in more fatalities.

Both engines went off the track. The engineer and fireman of the freight train escaped by jumping off a second before the crash. The baggage and the express cars next to the engine were smashed by the heavy freight.

Passengers were sleeping in the first-class coach, and were thrown from their berths and against each other. Only for the immediate intervention of the train crew a panic would have followed. Calm was restored and medical aid sought.

The engineer of the express was found under the debris of the engine. From Edmunston a wrecking train was sent, and the rescue work is in progress.

## PROTESTS AGAINST GOVERNMENT ACTION

Lord Reading, Viceroy of India, Declares Decision in Kenya Colony Issue Sore Disappointment to Indians — Proposed Restrictions on Franchise Means Unfair Discrimination

## *Rights of Representation In Government Curtailed*

SIMLA, India, July 28.—The Earl of Reading, Viceroy and Governor-General of India, at the closing session of the Legislative Assembly, said the decision of the Imperial government on the Indian question in Kenya was a great disappointment to himself and the Indian government.

If the Indian government must submit to the decision, the Viceroy said, he felt that with all due respect to His Majesty's government this could be done only under protest.

The Viceroy's remarks were greeted with applause.

### *Condemns British Action*

LORD READING
Viceroy of India, who takes exception to the Imperial Government's attitude towards the status of Indians in Kenya Colony.

**Indians Disappointed**

LONDON, July 28. — Cable dispatches from India indicate that there is pronounced dissatisfaction there with the British government's handling of the situation in Kenya colony and its proposed remedial measures, which were disclosed in a government's White Paper this week.

The rival European and Indian delegations, who laid the issue before the Colonial Office, are still in London after weeks of conference regarding the demands of the Indians at Kenya for equal citizenship rights with the Europeans.

Since July 1919, Kenya has been administered by an executive of four members in addition to the Governor and a legislature consisting of eleven representatives of the European community, three nominated members, two representing the Indian population and one the Arabs, and a sufficient number of official members to give a majority in the council.

**Official Majority**

Under the authority of the present decision the number of nominated official members will be so fixed as to maintain an official majority on the legislature, thus leaving final control in the hands of the Colonial Office. One nominated unofficial member will be selected from the Christian missionaries to protect the

Continued on page 6

## *President Recovers From Indisposition*

Is Forced, However, to Forego Receptions for Him at Oregon Cities — Suffers From Ptomaine Poisoning

ON BOARD PRESIDENT HARDING'S SPECIAL TRAIN, July 28.—Although still confined to his bed aboard the special train enroute from Seattle to Yosemite National Park, President Harding was described tonight as recovering from the slight attack of ptomaine poisoning, from which he suffered last night and today.

Brigadier-General Charles E. Sawyer, his personal physician, and Lieutenant - Commander Joel T. Boone, medical assistant to Sawyer, who were in attendance upon the chief executive, said the President was responding to treatment and no complications were probable.

The day of complete rest, although it resulted in disappointment to thousands in a dozen or two Oregon cities through which the presidential train passed, was held by the physicians to have been of great benefit to Mr. Harding, who had been slightly indisposed for several days or since he ate something which did not agree with him aboard the transport Henderson just before reaching Vancouver.

Secretary of the Interior Work, himself a physician, was summoned by the President to his compartment and instructed to explain to people who had gathered at the railroad stations the reason for his inability to appear. This was done by the secretary at Roseburg and later at Grant's Pass.

"You should know at this point," Secretary Work said at Grant's Pass, "that it comes about that during our last day at sea many of us were attacked by a temporary indisposition, not seasickness, but due to an item of food put up in a can. I will not say what the item of food was. The indisposition was temporary. All have recovered almost completely and the President has about recovered."

**Cancels Park Trip**

Secretary Christian tonight announced the cancellation of President Harding's proposed trip to Yosemite Valley. The secretary emphasized that this action, however, should not be interpreted as meaning that the President's condition was in the least alarming, but was entirely precautionary and taken as a means of avoiding the heat of the San Joaquin Valley and of permitting Mr. Harding to get needed rest.

Brigadier-General Sawyer, the President's personal physician, in a statement to a newspaperman tonight, coincident with the announcement of the change in plans, said:

"The President's condition is somewhat improved, the bowel trouble has disappeared entirely, and his temperature this evening is considerably lower than early in the day. The President and Mrs. Harding, on arriving in San Francisco tomorrow morning, Secretary Christian said, will go direct to the Palace Hotel and will spend tomorrow and Monday resting.

### Irish Farms and Crops Destroyed

*BELFAST, July 28.—Large fires, believed to be of incendiary origin, began last night in the Port Law district of County Waterford. The countryside for several miles is ablaze, and large quantities of hay and straw and five buildings were destroyed.*

*The fires are believed to be connected with the strike of farm laborers.*

## DR. TOLMIE AND MR. BOWSER WILL SPEAK

Will Take Part in Meetings at Bowen Island, Duncan and Victoria Before Member Starts East

Dr. S. F. Tolmie, M.P.; Mr. W. J. Bowser, K.C., leader of the Opposition; and Senator Taylor, of New Westminster, will be the principal speakers at a Conservative rally to be held at Bowen Island on Tuesday, it was announced yesterday. The gathering will be in the form of a picnic, which thousands of Vancouver Conservatives are expected to attend.

Next Tuesday Dr. Tolmie, Mr. Bowser and Mr. C. H. Dickie, M.P. for Cowichan, will speak at a public meeting at Duncan, and that will be the last public appearance of Dr. Tolmie before he leaves for the East, with the exception of the monster Conservative picnic to be held here on Wednesday, August 8.

Dr. Tolmie will continue his tour of Western Canada and report to the organization committee of the National Liberal-Conservative Association in Toronto about September 1.

Mr. and Mrs. Bowser returned yesterday from Vancouver, where they attended the functions in honor of President Harding. Mrs. Bowser attended the gathering given at the Jericho Country Club for Mrs. Harding, and Mr. Bowser was at the state dinner given for the United States chief executive by the Federal Government.

Mr. Bowser was keenly impressed by the Harding reception and believes that the American party was given a finer reception on British Columbia soil than in any other section covered by their journey.

### *ULSTER BOUNDARY QUESTION TO FORE*

BELFAST, July 28.—The Ulster cabinet will discuss the boundary question Monday, and on the same day Premier Craig will begin his motor tour of the Free State boundary, visiting Omagh, Enniskillen, Decoy and other centres.

President Cosgrave, of the Free State, who is also visiting the border counties on his side of the boundary, will arrive in Monahan next Saturday and speak in Cavan the next day.

## SCHOLARS PASS IN HIGH SCHOOLS

Miss Mary Wheeler Wins $100 Cash Scholarship for Highest Standing in Victoria District

### SOUTH VANCOUVER BOY HEADS ALL PROVINCE

Of 2,523 Candidates Who Took Examination, 1,505 Pass in All Subjects—Full List for Vancouver Island

MISS Mary Evelyn Wheeler of the Victoria High School, is the winner in District No. 1, of the cash scholarship of $100 awarded to the High School student obtaining the highest standing for the district, according to the pass lists issued yesterday by the Department of Education. Miss Wheeler obtained 827 marks.

The following are the results of the June examinations held in the High Schools of the Province as announced by the Department:

Of the 2,523 candidates who presented themselves for examination 1,505 passed in all subjects and 498 were granted supplemental examinations.

His Excellency the Governor-General's silver medals, which are awarded to the five leading students in the Province, with the proviso that no two medals are to be given to any one school, have been awarded as follows:

David Cunningham Warden, South Vancouver High School, 937.

Margaret G. Keiller, King George High School, Vancouver, 899.

Clarke Arthur Simpkins, Kitsilano High School, Vancouver, 885.

Frederick B. Johnston, King Edward High School, Vancouver, 860.

Helena Margaretta Underhill, Burnaby South High School, 855.

The winners of the Royal Institution Scholarships awarded by the University of British Columbia on the results of the Matriculation examinations are given below:

**Senior Matriculation**

Scholarship of $75 awarded to the student obtaining the highest standing in the Province:

Barbara Grote Stirling, St. Michael's School, Vernon, 822.

**Junior Matriculation**

Scholarship of $150 awarded to the student obtaining the highest standing in the Province:

David Cunningham Warden, South Vancouver High School, 937.

Continued on Page 9

## FIRST CHERRY CAR ON WAY TO PRAIRIE

Olivets Loaded by Two Saanich Growers' Organizations—Strawberry Price Was Low

The first car of Olivet cherries rolled out of Victoria yesterday afternoon for the prairie market. It was loaded jointly by the Saanich and Gordon Fruit Growers' Associations, which will ship others shortly.

The loganberries are pretty well cleaned up. The strawberries sent to the prairies this season will net the associations an average of about $1.87 per crate, the grower getting about $1.60. With the exception of 1921, this is the lowest average since the shipment of berries to the prairies from Saanich was first commenced.

## SCHOONERS EVADED SOVIET REGULATIONS

In Consequence Three United States Vessels Were Seized on Siberian Coast—One Escapes

SEATTLE, July 28.—A radio message received in Seattle today from the United States Coast Guard cutter Bear, reported the flight from Anadyr, Siberia, of the trading schooner Iskum, which Thursday arrived at Nome, Alaska, with two Russian Soviet guards in irons.

The message from the Bear explained why the Iskum and three other American schooners had been detained by Soviet authorities of the Whalen district. On this point the message read:

"The present Russian regulations designate Petropavlosk and Vladivostok as ports of entry on the Siberian coast. All vessels trading are therefore required to obtain licences at those places. Otherwise vessels are subject to seizure if touching elsewhere on the Siberian coast.

"The fur trade is a government monopoly, and all traders must sell their furs to the government. The Hudson's Bay Company is the agent of the government for the disposition of furs in the London market."

### *Canadian Girl to Wed Foreign Prince*

TORONTO, July 28.—A dispatch from Detroit says that Miss Louise MacLachlan, of Chatham, Ont., now a worker with the Near East Relief in Greece and Smyrna, is to be married in August to Prince Oleg Vladimir, cousin of the King of Jugo-Slavia.

The romance culminated through an introduction of the two by King George II, of Greece, it is said.

## *BLAMES GERMANY'S DIFFICULTIES TO POLICY OF ALLIES*

Ebert-Cuno Government Issues Appeal to Nation Asking Maintenance of Law and Order Under Existing State of Economic Collapse—French Methods Are Accused

## RUHR OCCUPATION CAUSE OF CRISIS

Statement Alleges France Is Wilfully Interfering in Every Effort to Achieve Solution of the Reparations Question—Seeking to Throttle Efforts of Country at Rehabilitation

BERLIN, July 28.—In a fervent appeal to the German people, the Ebert-Cuno government pleads for national unity, maintenance of law and order, forbearance with the prevailing economic difficulties, and for nation-wide emulation of the "spirit of patriotic sacrifice and devotion manifested by the population of the Ruhr and Rhineland in the face of overwhelming persecutions and privations."

The proclamation, drafted at a full session of the cabinet today, at which President Ebert also was present, sets forth the genesis of the economic collapse which now is reflected acutely in the worthlessness of the nation's currency, deranged business conditions and disorganization of the food supply, all of which, says the statement, "is directly traceable to the interruption in the Ruhr basin which proved a mortal blow to the nation's economic and financial organization and which is primarily responsible for the monstrous drop in the value of the country's currency."

**Blames France**

"To this day," the statement adds, "France wilfully is interfering with every effort to achieve a solution of the reparation problems which would concede to Germany a chance to live. Until such time as the reparations is finally adjusted the German people must and will sustain themselves by virtue of their own powers and resources."

It then enumerates the measures adopted and the preparations for taxation, currency stabilization and other laws calculated to meet the exigencies and makes special reference to the effort to adjust wages and to make them conform to currency depreciation, and legislation safeguarding necessary food supplies.

**See Improvement**

BERLIN, July 28.—Obviously with the intention of allaying the growing appreciation among Berliners over the scarcity and high prices of foodstuffs, the Ministry of Food today issued a statement declaring that the apex of the crisis has now been reached, that the situation is improving daily and that within a fortnight the danger will be over.

Except for butter and potatoes, the ministry declares, there is no real lack of foodstuffs in Germany. It explains that the scarcity is due to the general economic position and the rapid fall of the mark which has made it impossible to import goods from aboard to the same extent as formerly.

The grain crop this year is very good, says the statement; the potato crop is satisfactory and the bread supply is assured. In Greater Berlin there was a conspicuous improvement in the food situation today due to the government's promise of relief measures both with respect to insuring regularity and determination to prevent price juggling.

**Communist Activities**

The nervousness which has marked the general situation the past few days may be accounted for chiefly in the catastrophic drop of the mark and the violent propaganda carried on by the Communists.

The present case of "nerves" has precipitated sharp attacks on the Cuno government, and its policies, the most conspicuous of which emanate from the clerical party, whose Berlin organ, Germania, has issued virtually a writ of bankruptcy for the Cuno government. Impatience also is shown by the Socialists over the government's alleged lack of initiative, but they refrain from suggesting a successorship.

Government headquarters tonight appeared not to be worrying over the prospects of disturbances in connection with Sunday's anti-Fascisti demonstrations by the Communists.

**Celebrate Indoors**

Barring Saxony, which has declined to accommodate the federal government by issuing a prohibitive order the Bolshevists will be forced to celebrate indoors. To demonstrate their proletarian solidarity, however, they propose to march to the meetings in groups of ten, hoping thus to dodge the provisions of the riot ordnances.

The authorities believe the German "Reds" either have lost heart or run out of funds, as their chief organ, the Rote Fahne, has revealed considerable modification in its proclamations since the federal government and the Prussian authorities expressed their determination to suppress any attempt at political capitalization.

The "Reds" have been instructed by their leaders to conduct themselves in a disciplined manner tomorrow and desist from "provoking the minions of the law in blood spilling."

"Our hour has not yet come, but it is nearer at hand than most people assume," is the comfort held out by the Rote Fahne to its followers.

LAUSANNE, July 28.—The American and Turkish experts reached an agreement tonight whereby the United States received the most favored nation treatment concerning the freedom of the Straits for merchantmen and warships.

The United States, without signing the Straits convention, will receive all privileges.

### *Soviet Government Plans Expedition To Wrangel Island*

NOME, Alaska, July 28.—The Siberian government is outfitting a vessel at Vladivostok for a voyage to Wrangel Island with the avowed intention of capturing the British explorers headed by Alan Crawford, of Toronto, and taking possession of the island in the name of Russia, Captain E. Putta, of the United States trading schooner Iskum, declared today.

Harold Noice, in charge of the Canadian Wrangel Island relief expedition, stated tonight that all preparations are completed and the relief ship Donaldson will sail Sunday morning for Wrangel.

## MINERS VICTIMS OF BLAST IN COLLIERY

Twenty-Eight Men Entombed in Old Country Mine, Following Explosion—Rescue Difficult

SHEFFIELD, England, July 28.—Twenty-eight men were entombed by an explosion today in the Maltby colliery, where a fire has been causing trouble for several weeks.

The terrific nature of the explosion made any operations to get in communication with the men impossible for some time, but rescue parties were on hand ready to start as soon as conditions permitted.

Distressing scenes were witnessed at the pit mouth, where women and children were anxiously awaiting news of their relatives.

One hundred men were working in the mine, twenty-eight of them at the far end of the gallery near the fire. The force exerted along the gallery by the blast brought down such quantities of stone and coal dust as to cut off the twenty-eight miners.

### *Four Children Lose Lives In Attempting Rescue of Bather*

SASKATOON, Sask., July 28.—The body of 11-year-old Mammie Bement, the fourth and last victim of a tragic drowning accident at Pike Lake, seven miles from The Pas, Man., was brought to the surface today. Mammie, with her sister aged 12, and Bernard and Allee Stitt, 11 and 10, lost their lives when they went to the rescue of the Stitt children's grandfather, a man of 80, who had gone in bathing and appeared to be in difficulties.

**Italians Fight Natives**

LONDON, July 28.—Italian troops fighting in Cyrenacia have lost eight killed and fourteen wounded, says a Central News dispatch from Rome. The natives lost 100 killed in the engagement.

## HUGE LIME PLANT DESTROYED BY FIRE

Blaze of Unknown Origin Wipes Out Friday Harbor Industry, One of Largest of Its Kind

BELLINGHAM, July 28.—Reports were received here tonight from Friday Harbor that fire is wiping out the Roche Harbor Lime Company, one of the largest lime plants in the world, which is located at Roche Harbor on the northwest end of San Juan Island.

At 10 o'clock tonight it was said that the fire had destroyed the huge warehouses, stores, shops and docks, and was beyond control of the 100 or more volunteer fire fighters. The only building left, it was reported, is the hotel.

The origin of the fire has not been ascertained. It started between 6:30 and 7 o'clock, while the workmen were at dinner.

At 10:30 tonight, when wire connections between Bellingham and Roche Harbor were cut off, conflicting reports were received as to whether the fire was under control. It was stated, however, that only the hotel, a small warehouse near the hotel, and the residences remained. The loss is estimated at $150,000.

## *Two Crippled Ships Limp Into Esquimalt*

Algerine Fetches American SS. Rainier, Collision Victim, Into Port—Motor Princess Here for Repairs

Two vessels, crippled in the dense fog that gripped surrounding waters yesterday, last night reached Esquimalt, the port of lame ducks for North Pacific shipping. The American steam schooner Rainier, damaged in collision with the Japanese steamer Mandasan Maru off Race Rocks at an early hour in the morning, found safety after a trying day at 9 p.m. in tow of the Victoria salvage steamer Algerine. Half an hour behind her came the Canadian Pacific automobile ferry Motor Princess, which struck early yesterday on Deer Point, Orcas Island, in the fog, but floated off in the afternoon with no trouble and with little damage. The Princess, after completing her trip to Sidney to land her passengers and motor cars, came on to Esquimalt under her own power, making port at 9:30 p.m.

**Princess Hurt Little**

Immediately on arrival of the Princess last night, she was pulled out on the Yarrow cradle, gangs of men getting to work on her injuries as soon as she was clear of the water. The damage, survey showed, consisted chiefly of bent propeller blades and bent shaft. The rudder was also damaged but slightly. No water was taken. Spare propeller blades, always available for the Princess at Yarrows, where she was built, will be fitted today. The other damage will be repaired as quickly, and she will be back in the water again tonight. Tomorrow morning she will return to her run between Bellingham and Sidney. By arrangement with the Victoria-Anacortes ferry company, the Anacortes ferry City of Angeles will take the Princess' sailing to the American side tonight. In the ordinary course of events, the Angeles ties up at Sidney overnight, but tonight she will do the Princess' work in the absence of the latter. As the Canadian Pacific craft will be back on the route tomorrow morning, the motoring public will have suffered little disadvantage, if at all.

**The Collision**

The mishap to the Rainier occurred just before 2 o'clock yesterday morn-

Continued on page 6

### *Motor Princess Resumes Route Monday Morning*

THE automobile ferry Motor Princess, damaged by going ashore yesterday, will be back on the Bellingham-Sidney run tomorrow morning, Captain J. W. Troup, manager of the Canadian Pacific B. C. Coast Service, said last night. The damage is slight and will be repaired today. Tourists wishing to get to Bellingham via the C. P. R. route will find the vessel running as usual tomorrow and thereafter.

## SENATOR DECLARES GERMANY MUST PAY

France Justified in Her Action in Occupying Ruhr Territory, Asserts Canadian in Paris

PARIS, July 28.—Senator Dandurand, of Montreal, who, with Senator Beaubien, of Montreal, is interested in the Canadian traveling exhibition now touring France, was entertained at dinner last night by a company of prominent representatives of France and the United States. Senator Dandurand said:

"We remember we had the honor of placing our signature to the Treaty of Versailles, which guaranteed to you the re-establishment of the devastated regions of your country. The best we can do for you is to extend to you our moral support toward the execution by Germany of that obligation.

"I have told the Canadian Senate that the occupation of the Ruhr was necessary for the economic re-establishment of Europe. It was necessary to lance the abscess from which the entire world was suffering and to clean up from Germany the trillions of marks which she did not cease printing.

"The day Germany realizes that she must pay and resigns herself to giving serious guarantees, she will recall all this paper money and then will be able to re-establish her monetary system on a normal basis with the gold reserve which she will build up, thanks to the support of the entire world."

"THE GIFT CENTRE"

FIELD GLASSES

We have a complete assortment of the best French Field Glasses and Prism Binoculars. Reasonably priced from

$17.00 to $67.50

A considerable amount can be saved by purchasing glasses in Canada.

STOP WATCHES AND TIMERS
Priced From $9.00 and Up

Mitchell & Duncan, Ltd.
JEWELERS
Cor. Government and View Streets Phone 675

Ground Elevator Screenings
A fine feed for Hogs or Sheep.....$22 per ton
Telephone 413 Sylvester Feed Company 709 Yates Street

British Columbia Makes Fine Tissue
British Columbia Spruce makes very fine tissue papers.
HEATHER BRAND TOILET TISSUE
is a high-grade tissue creped by a double process to make it soft. The finest tissue napkins are creped the same way.
Ask for Heather Brand
SMITH, DAVIDSON & WRIGHT, LIMITED
Manufacturers and Wholesale Paper Dealers
VANCOUVER VICTORIA

"Simmons" Steel Beds
Springs, Mattresses and Child's Cribs. We are showing a fine stock of this well-known make at very reasonable prices. It will pay you to purchase here.
SMITH & CHAMPION
"THE BETTER VALUE STORE"
1420 DOUGLAS ST. LIMITED

Pure Ice Cold Milk Is a Beverage and a Food Supreme
Refreshing and Wholesome Vimpa Milk Is Clean, Rich and Pasteurized
We Are Farmers Selling Direct to Consumers.
ONE PRICE—ONE PROFIT
Vimpa Milk 10¢
Try some VICREAM instead of usual table cream. Costs half as much, and served with fruits, etc., it is delicious.
VANCOUVER ISLAND MILK PRODUCERS' ASSOCIATION
930 North Park Street Phone 663

T.&B made it's reputation by it's quality—It keeps it's friends for the same reason.....
15¢-25¢ Packages
40¢ Week-end Tin
also in ½lb. Home Tins
Smoke
T&B
THE TOBACCO MADE IN THREE FORMS
PLUG—CUT COARSE—CUT EXTRA FINE

# "The Irish Guards"

## X—THE ENEMY'S COLLAPSE AND THE ARMISTICE

BY RUDYARD KIPLING

The battalion moved nearer their assembly areas to St. Hilaire-les-Cambrai, on the night of the 18th (October, 1918), after company commanders had thoroughly explained to their men what was in store; and on the 19th those commanders, with the Intelligence Officer, Captain Vernon, went up to high ground overlooking the battlefield. It was a closer and more crumpled land than they had dealt with hitherto, its steep-sided valleys cut by a multitude of little streams running from northwest to southeast, with the interminable ruled line of the Bavai road edging the great Forest of Mormal which lay north of Landrecies. The wheel was swinging full circle, and men who had taken part in that age-ago retreat from Mons amused themselves by trying to pick out familiar details in the landscape they had been hunted across four years before. But it was misty and the weather, faithful ally of the Germans to the last, was breaking again. Just as the battalion moved off from St. Hilaire to their area on the railway line from Valenciennes to Le Cateau, rain began and continued till 6 next morning, making every condition for attack as vile as it could. They dug them shallow trenches in case of shell fire and sent down parties to reconnoitre the bridges over the Selle. Four bridges were "available," i. e., existed in some shape, on or near the battalion front, but no one had a good word to say for any of them.

There is a tale concerning the rivers here, which may be given (without guarantee) substantially as told:

"Rivers round Maubeuge? 'Twas all rivers—the Aunelle and the Rhonelle and the Pronelle, an' more, too; an' our Intelligence Officer desirin' to know the last word concernin' each one of 'em before we paddled it. Michael an' me was for that duty. Michael was a runner, afraid o' nothing, but no small liar, and him as fed as myself with reporting on these same dam' rivers; and Jerry expendin' the last of his small-arm stuff round and round the country. I forgot which river 'twas we were scouting, but he was ahead of me, the way he always was. Presently he comes capering back.

"'Home, please, Sergeant," says he. 'That hill's stinking with Jerries beyond.'

"'But the river?' says I.

"'Ah, come home,' says Michael, 'an' I'll learn ye the road to be a V. C.!'

### *Michael's Report*

"So home we went to the Intelligence Officer, and 'twas then I should have spoke the truth. But Michael was before me. I had no more than my mouth opened when he makes his report, which was my business, me being Sergeant (did I tell ye?) to put in. But Michael was before me. He comes out with the width of the river and its depth and the nature of its bottom and the scenery and all and all, the way you'd—ha' sworn he'd been a trout in it. When we was out of hearing, I told him he was a liar in respect to his river.

"'River,' says he. 'Are ye after calling that a river? 'Tis no bigger than a dicklebush ditch,' he says. 'And anyway,' says he, 'the battalion'll rowl across it in the dark, the way it always does. Ye cannot get wetter than wet, even in the Micks!'

"Then his conscience smote him, an' when his company went down to this river in the dark, Michael comes capering alongside, whispering between his hands: 'Boys!' says he. 'Can ye swim, boys? I hope ye can all swim, for, Saints be my witness, I never wint near the river. For aught I know it may be an arrum of the sea. Ah, lads, thry an' learn to swim!' he says.

"Then some one chases him off before the officer comes along; an' we went over Michael's river the way he said we would. Ye cannot get wetter than wet — even in the Micks." . . .

Every battle, as had been pointed out, leaves its own impression. St. Python opened with a wild but exciting chase in the wet and dark which at first seemed to lead straight into Germany. It ended, as it were, in the sudden rising of a curtain of gray, dark light that struck all the actors dumb and immobile for an enormously long and hungry stretch of time, during which they mostly stared at what they could see of the sky above them, while the air filled with dirt and clods, and single shots pecked and snarled round every stone of each man's limited skyline; the whole ending in a blur of running water under starlight (that was when they recrossed the Selle River) and confused memories of freezing together in lumps in lorries, followed by a dazed day of "shell madness," when all ears and eyes were intolerably overburdened with echoes and pictures, and men preferred to be left alone. But they were washed and cleaned and reclothed with all speed and handed over to their company officers for the drill that closes off bad dreams. The Regimental Sergeant-Major got at them, too, after their hair was cut, and the massed brigade drums played in the village square of Carnieres, and, ere the end of the month, inter-company football was in full swing. . . .

### *The Break-Up*

On the last day of October they moved from Carnieres to St. Hilaire and took over the Third Grenadiers' billets in the factory there, all of which, house for house, officers and men, was precisely as before the attack on the 20th, ten days ago. But those ten days had borne the British armies on that front beyond Valenciennes in the north to within gunshot of Le Quesnoy in the centre, and to the Sambre Canal, thirty miles away, in the south. Elsewhere Lille had been evacuated, the lower half of Western Flanders cleared from the Dutch frontier to Tournai, while almost every hour brought up from one or other of the French and American armies on the Meuse and the Argonne fresh tallies of abandoned stores and guns, and of prisoners gathered in rather than captured. Behind this welter, much as the glare of a mine reveals the facade of a falling town hall, came word of the collapse of Bulgaria, Turkey and Austria. The whole of the herd of the Hun tribes were on the move, uneasy and afraid. It remained so to shatter the mass of their retiring forces in France that they should be in no case to continue any semblance of further war without complete destruction. Were they permitted to slink off unbroken, they might yet make a stand behind some shorter line or manufacture a semblance of a "face" before their own people that would later entail fresh waste and weariness on the world.

This weather and the destruction they had left in their wake was as on the Somme, aiding them now at every turn, in spite of all our roadmen and engineers could do. Our airmen took toll of them and their beasts as they retreated along the congested ways; but this was the hour when the delays, divided councils and especially the strikes of past years had to be paid for, and the giant bombing planes that should have taught fear and decency far inside the German frontiers were not ready.

A straight drive from the West on to the German internal communications promised the quickest return. It was laid in the hands of the First, Third and Fifth armies to send that attack home, and with the French and American pressure from the South, break up the machine past repair.

### *The Last Battle*

Men today say and believe that they knew it would be the last battle of the war, but, at the time, opinions varied; and the expectations of the rank and file were modest. The thing had gone on so long that it seemed the order of life; and, though the enemy everywhere fell back, yet he had done so once before, and over very much the same semi-liquid muck as we were floundering in that Autumn's end. "The better the news, the worse the chance of a knock," argued the veterans, while the young hands set out with high assurance of draft parades that the war was on its last legs, discovered how the machine-gun-fenced rear of retirements was no route march. ("There was them that came from Warley, shouting, ye'll undestand; and there was them that came saying nothing at all, and liking it no more than that; but I do not remember any one of us looked to be out of it inside six months. No—not even when he was dancing into Maubeuge. We thought Jerry wanted to get his wind.") . . .

On the afternoon of Nov. 7, the battalion marched to Bavai, over muddy roads in drizzle. Even then, men have said, there was no general belief in the end of Armageddon. They looked for lull, perhaps; very possibly some sort of conference and waste of time which would give the enemy breath for fresh enterprise. A few, however, insist that the careful destructon of the roads and railway bridges and the indifference of the prisoners as they poured in warned them of the real state of affairs. ("It looked as if the Jerries had done all the harm they could think of, and were chucking it—like boys caught robbing an orchid. There's wasn't an atom of dignity or decency about any of 'em. Just dirt and exhausted Jerrydom.")

What the battalion felt most was having to make detours round broken bridges and to dig ramps in mine craters on the roads to get their Lewis guns across. They jettisoned their second line transport at a convenient chateau outside Bavai on this account; found that there were no arrangements for billeting in the town, so made their own, and, while Bavai was being shelled, got into houses and again were "very comfortable." The second Brigade were in the front line on the railway, and next day the First Brigade were to lead and capture Maubeuge, seven miles down a road which cut across the line of their earlier stages in the retreat from Mons, and three miles, as a shell ranges, from the village of Malplaquet.

They began their last day, half an hour after midnight, marching "as a battalion" out of Bavai with their Lewis gun limbers. Twice they were slightly shelled; once at least they had to unpack and negotiate more mine craters at crossroads. It was a populous world through which they tramped, and all silently but tensely awake—a world made up of a straight, hard road humped above the level of the fields in places, rather like the Menin road when it was young, but with untouched tiled houses alongside. Here and there one heard the chatter of a machine gun, as detached and irrelevant as the laugh of an idiot. It would cease, and a single field gun would open as on some private quarrel. Then silence, and a suspicion, borne out of darkness, that the road was mined. Next, orders to the companies to spread themselves in different directions in the dark, to line ditches and the like for fear of attack. Then an overtaking at wrecked crossroads of some of the Second Brigade, who reported patrols of the Third Grenadiers had pushed on into Maubeuge without opposition, and that the rest of the battalion was gone on. Just before dawn, No. 4 Company of the Irish, marching on a road parallel to the highway, ran into a company of Germans retiring. The diary says:

"A short, sharp fight ensued, in which five of the enemy were wounded and twelve captured, the rest getting off in dark."

But there is a legend (it may have grown with the years) that the two bodies found themselves suddenly almost side by side on converging tracks, and that the Irish, no word given, threw back to the instincts of Fontenoy — faced about, front rank kneeling, rear rank standing, and in this posture destroyed all that company. It was a thing that might well have come about darkling in a land scattered with odds and ends of drifting, crazed humanity. No. 2 Company solemnly reported the capture of two whole prisoners just after they had crossed the railway in the suburbs of Maubeuge, which they passed through on the morning of the 9th, and by noon were duly established and posted, company by company, well to the east of it. No. 2 Company lay in the village of Assevant, with pickets on the broken ridge over the river there, an observation line by day and all proper supports; No. 4 Company in posts on the road and down to the river, and Nos. 1 and 3 in reserve; yeomanry and corps cyclists out in front as though the war were eternal.

### *After the Armistice*

And, thus dispersed, after a little shelling of Assevant during the night the Irish Guards received word that "an armistice was declared at 11 a.m. this morning, Nov. 11."

Men took the news according to their natures. Indurated pessimists, after proving that it was a lie, said it would be but an interlude. Others retired into themselves as though they had been shot or went stiffly off about the meticulous execution of some trumpery detail of kit cleaning. Some turned round and fell asleep then and there; and a few lost all holds for a while.

It was the appalling new silence of things that soothed and unsettled them in turn. They did not realize till all sounds of their trade ceased, and the stillness stung in their ears as soda water stings on the palate, how entirely these had been part of their strained bodies and souls. ("It felt like falling through into nothing, ye'll understand. Listening for what wasn't there, and tryin' not to shout when you remembered for why.")

Men coming up from details camp, across old "unwholesome" areas, heard nothing but the roar of the lorries on which they had stolen their lift, and rejoiced with a childish mixture of fear as they topped every unscreened rise that was now mere scenery such as tourists would use later. To raise the head, without thought of precaution against what might be in front or on either flank, into free, still air was the first pleasure of that great release. To lie down that night in a big barn beside unscreened braziers, with one's smiling companions who talked till sleep overtook them, and, when the last happy babbier had dropped off, to hear the long-forgotten sound of a horse's feet trotting evenly on a hard road under a full moon, crowned all that had gone before. Each man had but one thought in those miraculous first hours: "I—even I, myself, here—have come through the war!"

To scorn the shelter of sunken roads, hedges, walls or lines of trees, and to extend in unmartial crowds across the whole width of a pave, were exercises in freedom that he arrived at later. "We cannot realize it at all. . . . So mad with joy we don't feel yet what it all means." The home letters were all in this strain. . . .

By Dec. 18 the advance had reached Lovenich, and after two days' rest there they entered Cologne on Dec. 23 with an absence of display that might or might not have been understood by the natives. They had covered more than 200 miles over bad roads in bad boots that could not be repaired nor thrown away, and but one man had fallen out. The drums played "Brian Boru" when they entered the Hohenzollern Ring; their Major General beheld that last march, and they were duly photographed in the wet; while the world that saw such photographs in the weekly illustrated papers was honestly convinced that the great war and all war was at an end for evermore.

Then really serious trouble overtook them, which was, in some sort, a forecast of the days to come. Their billets at Nippes, in the suburbs of Cologne, were excellent and clean, though, of course, in need of the usual "improvements" which every battalion of the brigade is bound to make; but on Christmas Day, owing to transport difficulties, the men's Christmas dinner did not arrive!

### *The Christmas Dinner*

This thing had never happened in the whole history of the war! Pressure of work in the front line had delayed that dinner, as on the Somme; enemy attentions had caused it to be eaten in haste, a sort of Passover, as in the dread salient, but complete breakdown was unheard of. The battalion rightly held it mortal sin, and spoke their minds about the transport which was fighting mud and distance across the hills as loyally as ever. But on Christmas night (superb and unscrupulous staffwork went to secure it), a faithful lorry ploughed in from Paris with what was wanted, and on Boxing Day the full and complete Christmas dinner was served, and for the fifth and last time their commanding officer performed the sacred ritual of "going round the dinners."

They sat down, twenty-two officers and 628 other ranks, and none will know till Judgment Day how many ghosts were also present. For the first time since August '14, the monthly returns showed no officer or man killed, wounded or missing. The two battalions had lost in all 2,349 dead, including 115 officers. Their total of wounded was 5,739. Of both these the First Battalion, by virtue of thirteen months longer in the field, could reckon more than a generous half.

They were too near and too deeply steeped in the war that year's end to realize their losses. Their early dead, as men talked over the past in Cologne, seemed to belong to immeasurably remote ages. Even those of that very Spring, of whom friends could still say, "If So-and-So had only lived to see this!" stood as far removed as the shadowy great ones of the prebomb, preduckboard twilight; and, in some inexpressible fashion, they themselves appeared the only living people in an unearing world. Yet Cologne was alive with soldiery; roads were roaring full as communications were restored; men stood guard over visible gun and ammunition dumps; the battalion joined in marches to the bridgeheads, and attended football matches, saw hosts of new faces belonged to new troops of all breeds, and watched about them, in the wet, grey weather, the muddy-faced Hunfolk, methodically as usual, trying to find out just how far it was expedient to go with the heralds of the alleged new order.

"But ye'll understand, when everything was said and done, there was nothing real to it at all, except when we got to talkin' and passin' round the names of them we wished was with us. We was lonely in those days. The half of us was Church of England by then, too. But we were lonely, ye'll understand, as units. And our billets, mind ye, ma-agnificent, with walls and lockers and doors and all. The same for the officers! And there was Mr. ——— that I'd known well any time these last two Winters, freezing and swearin' alongside of me in any shellhole we could find, and glad to be out of the wind—and now, him cursin' in his quarters because he had not the Jerry-talk for the German for: 'Turn off that dam' steam heat!' And that's war allso.

"But ye might tell that we was lonely, most of all. Before God, we Micks was lonely!"

(The End)

SPRAINS
Soothe the sore ligaments by rubbing in Minard's Liniment. It penetrates, soothes and heals. It eases inflammation and rapidly brings back the use of the limb.
The Family Medicine Chest 36
MINARD'S "KING OF PAIN" LINIMENT

A SHIPMENT OF
Atkinson's Irish Poplin Ties
JUST IN
Atkinson's Irish Poplin Ties are known the world over for their wearing qualities and we recommend them for good dressers who like refined patterns in their neckwear. There's a large range of designs in this new showing.
They're Priced at $1.50
Cut Silk Neckwear.....75¢ to $2.50
Knitted Neckwear.....$1.00 to $3.50
You Will Find Our Assortment Good
W. J. Wilson
CLOTHIERS TO MEN AND BOYS SINCE 1862
1217 to 1221 GOVERNMENT STREET VICTORIA B.C.

1208 Douglas Street—We Can Fit and Suit You—Phone 1125
BETTER SHOES PRICES STYLES VARIETY
CATHCARTS
High-Grade Footwear for Men, Women and Children
WM. CATHCART & CO., Ltd.

BINDER TWINE, BALE TIES, HARVEST TOOLS, CREAM SEPARATORS, CHURNS, DAIRY SUPPLIES
GEO. T. MICHELL & SON, LTD.
The Farmers' Supply House, 1417 Broad St. Agents, Massey-Harris Co., Ltd. Phone 1392

NEWTON'S Paints, Stains and Roof Composition
Made only by S. R. NEWTON PAINT CO., 560 Yates St. (a few doors below Government)
NOTE—Our Work Department takes contracts for all kinds of Painting, Decorating and Roof Work.

Her Baby Girl Had Fearful Eczema
"If mothers only knew the value of D. D. D."
writes Mrs. A. Ashby of 88 Charles St. W., Toronto. Write her for the story of how D. D. D. relieved her baby of a bad case of eczema that completely covered the head and face.
We keep on publishing these statements weekly from all parts of Canada, telling of the really marvelous results secured by the liquid wash. Why not get a bottle of D. D. D. today on our positive guaranteed 35c trial size bottle, $1.00 a bottle. Try D. D. D. Soap, too.
D.D.D.
THE Lotion for Skin Disease
C. H. Bowes & Co., Victoria Owl Drug Co.

Medical Gymnasium
216 Pemberton Block
Treatments of chronic diseases and deformities. Consult your own doctor. Ladies and gentlemen. Hours 1-8. Phone 2434; Res. 7171L.
G. BJORNSFELT, S.M.

MONDAY'S OFFERINGS AT THE NEW ENGLAND MARKET

| | | | |
|---|---|---|---|
| PRIME RIBS BEEF. Per lb. | 20c | BONELESS STEW BEEF. Per lb. | 10c |
| ROLLED ROASTS BEEF. Per lb. | 16c | LOIN PORK CHOP. Per lb. | 30c |
| CROSS RIBS ROAST Per lb. | 13c | MUTTON CHOP. Per lb. | 25c |
| BLADE BONE ROAST Per lb. | 9c | SHOULDER ROAST VEAL. Per lb. | 20c |
| MINCED BEEF Per lb. | 10c | SHOULDER YOUNG MUTTON. Per lb. | 18c |
| | | LEGS YOUNG MUTTON. Per lb. | 29c |

Special Choice No. 1 Creamery Butter, 3 lbs. for ..... $1.10

| | | | |
|---|---|---|---|
| CHOICE BREAKFAST BACON. Per lb. | 34c | COOKED CORNED BEEF. Per lb. | 40c |
| CHOICE PICNIC HAMS Per lb. | 17c | COOKED HAM. Per lb. | 60c |
| LEG LOCAL SPRING LAMB. Per lb. | 38c | PORK SAUSAGES. Per lb. | 20c |
| SHOULDER LOCAL SPRING LAMB. Per lb. | 24c | BEEF SAUSAGES Per lb. | 12c |

Free Delivery. Phone 2368
NEW ENGLAND MARKET
At the Government Street Public Market

Phoenix Assurance Co., Ltd. (London, England).

**One of the Greatest Bargains Ever Offered**

4½ ACRES, with a very modern nine-roomed dwelling, situated just outside the mile circle. The property is nicely situated, and faces two streets. Part is laid out in lawns, shrubbery, fruit trees, small fruits and good kitchen garden. The dwelling faces south, is in excellent condition, and has hot water heating. For further particulars apply at the office.

**B. C. LAND & INVESTMENT AGENCY, LTD.**
922 Government Street Phone 123

**Speaking of Shingle Nails**

(The right kind)

THE ordinary common wire shingle nail will often rust away in ten to twelve years.

**Hot Dipped Zinc Coated Nails**

are a little harder for the shingler to use, but should be insisted on. Their use will positively DOUBLE THE LIFE OF YOUR ROOF at a very slight additional cost.

Master Craftsmen of Woodwork **Lemon, Gonnason Co. Limited** Victoria, B. C. Phone 77

TO LET, with immediate possession, comfortable three-room suite, situated corner Toronto and Menzies Streets. Combined Gas and Coal stove. Rent, $16.00 per month.

J. C. BRIDGMAN Agent — Phone 86, Evening 5129R2 — 604 Broughton St. City

**Bungalow for Sale**

Containing three bedrooms, kitchen, living-room and parlor, bath, etc.; situate on quiet residential street at Oak Bay; near street car. Price has been lowered for quick sale. Easy payments.

For further particulars apply to

**ARTHUR COLES**
Real Estate and Insurance
1205 BROAD STREET TELEPHONE 65

**We Make or Repair Anything in Wood**

Bring in your orders today. Help to give disabled soldiers employment. Satisfaction guaranteed. Prices reasonable. We specialize in picture framing. We need orders right now.

**The Red Cross Workshop**
584-6 Johnson Street (Just Below Government) Phone 2169

**The Cameron Lumber Co. Limited**

SPECIALS

Short length stock of all descriptions in Shiplap, Boards, Flooring, Ceiling and Siding, at attractive prices.

Building Material of All Descriptions
Prompt Delivery
Phone 864 or 3760
Mills on Garbally Road

AMPLIFYING TRANSFORMERS
Marie ..... $5.00
Thordarson ..... 4.50
Northern Electric ..... 6.50

**Western Canada Radio Supply, Ltd.**
Phone 1949 648 Fort St.

**Carpet Cleaning**
The Hamilton-Beach Method
Note—Our Only Address:
917 FORT STREET
We Buy, Sell and Exchange Carpets and Rugs. See our stock of Carpets and Rugs before purchasing
**Island Window and Carpet Cleaning Co.**
W. H. Hughes Phone 3815

**VICTORIA BAGGAGE COMPANY**
H.M. Mail Contractors

**Our Specialty**
Furniture Moved, Crated and Shipped
Pool Cars for Prairies and All Points East

We Can Save You Time and Money
Largest Vans in the City
Phone 2505 506 Fort St.

WE TRY AT ALL TIMES TO DESERVE--THE CONFIDENCE OF THOSE WE SERVE!
COAL SERVICE
**KINGHAM'S COAL QUARTETTE**

Our Coal has been proven to be right, and we endeavour to perform our duties to our customers in a manner that meets with their entire approval.

**J. Kingham & Co., Ltd.**
1004 Broad Street Phone 647

We Advise Placing Orders for
**COAL**
With Us Now
Coal delivered during the Summer months is always cleaner, therefore, more economical.
**Victoria Fuel Co., Ltd.**
1203 Broad St.—Phone 1377
A. R. Graham E. M. Brown

**GREAT STUFF MOTHER**
DRYLAND MILLWOOD
Our Guarantee—Never Seen Water
**Rodwell Bros.**
Wood and Coal Phone 3170

# FRENCH ATTITUDE-STILL UNCHANGED

**INSISTS GERMANY RELINQUISH PASSIVE RESISTANCE**

**Prediction Made That France Will Maintain Her Ruhr Policy—Replies to Note Due Monday**

LONDON, July 28.—Refusal to open the reparations conversations with Germany while her passive resistence continues is generally anticipated in official quarters from both Belgium and France in their answers to the recent British note.

Notes are expected to be delivered Monday.

The opinion that Great Britain eventually will be obliged to send its own reply to Germany without cooperation from France and Belgium is strengthened by the latest reports from Paris.

**Seek Rapprochement**

Some observers, however, hope that the attitude of Belgium, the aim of which is described by the diplomatic correspondent of The Daily Telegraph as an attempt to bridge the gulf between the British and French standpoints, may keep the Allies together to maintain a united front toward Germany.

It is reported here that there is considerable divergence in the French and Belgian views and that for one thing particularly Belgium looks with less favor than France upon the putative British proposal of the appointment of an international commission to investigate Germany's ability to pay.

The Belgian reply to Great Britain is expected to be delayed a day or two longer than the French, which, it is anticipated, will be delivered in London today or tomorrow.

Paris will furnish an excellent occasion, it is thought, for a meeting of the council.

**Ask Accord**

PARIS, July 28.—The French note to Great Britain in reply to the British suggestions as to a joint response to Germany's reparations note was said authoritatively today to have been drafted with the determination to exhaust every means of reaching a full accord with the British.

The delivery of the French note is only awaiting word from Brussels that the Belgian note to London also is ready. The French communication in any case will be delivered by the beginning of next week, whether the Belgian note is ready or not, because Premier Poincare is anxious to comply with the desire of Lord Curzon, the British Foreign Secretary, to receive France's answer before the British Parliament adjourns for the Summer months.

The rebirth of the Allied Supreme Council is predicted now as a likely consequence of the exchange of notes. Lord Curzon, according to word from England, will visit France shortly to take the treatment at a health resort and this, with the prospective trip of Premier Theunys to Paris, will furnish an excellent occasion, it is thought, for a meeting of the council.

Premier Poincare's aversion to such conferences may be overcome, it is considered, by his desire to regain the co-operation of the British in working out the reparation problem.

# TWO GIRL SUSPECTS HELD IN DETROIT

**Believed to Have Been Involved With Perpetrators of Toronto Robbery —Strange Tale Told Police**

DETROIT, Mich., July 28.—Two young women, who gave their names as Hazel Oliver and Josephine Hart, were taken into custody at an apartment house early today, and are held for Toronto authorities in connection with the robbery on July 24 of Toronto bank messengers.

The girls are being questioned to learn if they were the companions of two of the six or more men who shot their way to freedom following the robbery. The arrests were made on information furnished by the Toronto police.

CLARKSON, Ont., July 28.—The Canadian Press has been authoritatively informed as follows:

In December last a certain Russian, a roomer on Nelson Street, Toronto, heard on several occasions Russians talking between 2 and 3 o'clock in the morning in the room adjoining which was occupied by a Russian known as "Frank." From time to time, according to this informant, "Frank" would leave for mysterious absences, and return with large sums of money, as much, sometimes, as a thousand dollars. For thirteen years "Frank" had never been known to work.

Before and after Christmas last the Russian who gives the information overheard a discussion in "Frank's" room regarding a plan to rob a bank. They did not mention the place, but they were heard to say that July would be the most suitable time, because then the woods would be thickly in leaf, and they could hide about two weeks, and when the first chase was over they "could get out of Canada."

This Russian talked several times to his sons about what he had heard, but they just laughed at him. He was away from Toronto for two weeks before the robbery in Toronto last Tuesday, and feeling sure that the gang meant business, he telephoned to his sons to ask whether anything had happened.

The description of one man who took part in the Toronto hold-up on Tuesday last, "five feet nine inches, red-faced, brown hair, wearing a cap," according to this informant, fits "Frank."

In the Nelson Street rooming house "Frank" cautioned the other to shoot the money carrier on the spot. Plans were discussed for securing provisions, such as bacon, bread, tobacco, and matches, for two weeks in the bush.

The Toronto police are now investigating the disclosures made by the Russian.

**"Snatcher" Mobbed**

NEW YORK, July 28.—Harry Gordon, known to the police as the "snatcher," was badly beaten by a crowd of nearly 400 persons at the Grand Central Station of the Interborough subway this afternoon, when caught snatching a purse from Mrs. Delia O'Keefe. Gordon was rescued from the angry mob by a patrolman when his clothes were almost torn off and he was badly bruised.

HUMP! WAR PAYS BETTER THAN THAT!
—Thomas, in The Detroit News.

# RELIEF EXPEDITION TO WRANGEL ISLAND

**Harold Noice Leaves Nome on Monday in Search of Canadian Explorer, Alan Crawford**

NOME, Alaska, July 27.—It is expected that the relief expedition headed by Harold Noice, which is to rescue the little band of British explorers headed by Alan Crawford, of Toronto, which raised the British flag on Wrangel island in 1920, will sail from Nome on July 30. Repairs on the trading vessel Donaldson are being rushed, crews working twenty-four hours a day to equip the vessel for its long journey through Arctic waters.

Reports reaching here indicate that the Crawford party has not left the island for the Siberian coast, as was thought possible. Members of the crew of the trading schooner Iskum, which had been held in Siberia by Russia on a charge of law violation and which reached here yesterday after overpowering the two Soviet soldiers stationed aboard as guards, reported that they had received no news of the Wrangel party. As the Iskum had been along the Siberian coast during the Winter, it seems fairly certain that the explorers are still on Wrangel Island.

As the officers on the Iskum declared that Soviet officials are antagonistic to the Wrangel party of occupation, the relief party, under command of Harold Noice, will try to avoid entering Siberian waters while en route to Wrangel. It may be that sea conditions will necessitate skirting the Siberian coast, however. Mr. Noice does not think the Crawford party has yet suffered because of shortage of provisions, as Wrangel Island is regarded as a very good hunting base. Walrus, polar bear, seals and other fur animals are plentiful, and in the Summer the island is the nesting ground for thousands of ducks and geese.

It is important, in the opinion of Mr. Noice, that the relief ship reach the island this year, however, as heavy inroads must have been made on the marooned party's large supply of ammunition.

The relief ship Donaldson, secured by Mr. Noice here, is a staunch craft, splendidly adapted to Arctic navigation, but some alterations were found necessary. The vessel is seventy-two feet long and of twenty-eight tons burden. A new sixty-five horsepower engine has been installed. Also in course of construction is a special sled to carry a walrus hide boat. If prevented by heavy ice from reaching Wrangel with the Donaldson, Mr. Noice says he will take a party of Eskimos and make a dash over the ice with sled and dogs. He will make every effort to reach the Wrangel party this season and will not return to civilization before having reached them. He had considerable difficulty in inducing competent Eskimos to join the relief expedition, but, thanks to the aid of Father Lafortune, veteran missionary, five natives from Kingsland, on Behring Straits, decided to accompany it.

Louis Hanson, a navigator of long experience, as sailing master, and Jack Williams, of Nome, as engineer, have been engaged. The relief ship is expected to leave Nome July 30. First stop will be Kotzebue Sound, where a crack dog team will be procured, and then a direct course for Wrangel Island will be steered.

"If unable to force the Donaldson through the ice fields, we will cruise back and forth along the sheltering border of the ice pack and search for an opening. If navigation is blocked, I shall leave the vessel in charge of Captain Hanson and, with a party of three Eskimos, will proceed over the pack ice to Wrangel Island," Mr. Noice said, in revealing his plans for the relief of the Crawford party.

**Conference Postponed**

TOKIO, July 28.—Further Russo-Japanese conversations, aimed at clearing the way for resumption of relations between the two countries, were postponed today until next Tuesday, so that Japanese representatives may review a memorandum of the proceedings, which was proposed by A. A. Joffe, the Soviet delegate.

**New Method of Reducing Fat**

A news item from abroad informs us that the American method of producing a slim, trim figure is meeting with astonishing success. This system, which has made such a wonderful impression over there, must be the Marmola Prescription Tablet method of reducing fat. It is safe to say that we have nothing better for this purpose in this country. Anything that will reduce the excess flesh steadily and easily without injury to the stomach or the causing of wrinkles, and without the help of exercising, dieting, or absurd greases and salves, is a mighty important and useful addition to civilization's necessities. Just such a catalogue of good results follow the use of these pleasant, harmless and economical little fat reducers. We say economical because Marmola Prescription Tablets (made in accordance with the famous Marmola Prescription) can be obtained of any druggist the world over or from the Marmola Company, 4612 Woodward Ave., Detroit, Mich., for one dollar a case, which is a decidedly economical price, considering the number of tablets each case contains. They are harmless. (Advt.)

# DEFEND OUTLAYS OF THE GOVERNMENT

**Provincial Ministers Declare British Columbia's Expenditures Are Justified**

LADNER, B. C., July 28.—"The attention of the whole of the United States and Canada is directed to the timber of British Columbia," said Attorney-General A. M. Manson, at a public meeting here last night, at which Dr. W. H. Sutherland, Minister of Public Works, and Hon. T. D. Pattullo, Minister of Lands, were also speakers.

Hon. Mr. Manson spoke on the development of the country and defended the expenditures, saying: "We have no reason to apologize." He stated that Ontario had four times the debt of British Columbia, and Quebec had eight and a half million dollars less than British Columbia in the sinking fund.

"British Columbia bonds sell better than those of any other province," he added. "We expect within a year to give every settler in the Province connection with the trunk road," was the statement of Dr. Sutherland, who outlined the work of his department, claiming that the people of British Columbia should tour the Province as well as outside tourists. He stated that there were 20,000 miles of government roads and trails, as well as more than sixty miles of bridges, and that the expenses for the upkeep of these, next year, would be increasingly greater.

"We have a good university, not in buildings, but in personnel," said Hon. T. D. Pattullo, while dealing with the history of British Columbia from a government point of view.

Mr. Pattullo, speaking on the tax question, said: "We have increased taxes to make income and outgo balance. Would you have expected us to take any other course? The north country is making progress. The country is quickly developing." He spoke of several projects under way for further development.

"We are trying to encourage new industry," he said. "We know we have a high taxation, but taxes will never be reduced till you get more people in the country."

## *FAVORS COMMUNITY EMIGRATION PLAN*

LONDON, July 28.—Sir Montagu Barlow, Minister of Labor, speaking at Manchester, said the government had been doing its best under the Empire Settlement Act, but he suggested that committees should be formed in the counties and great towns under whose auspices men of communities could go out to the Dominions.

Devon and Cornwall, he said, had sent a commission to Australia and were contemplating the establishment there of a great community of people from those counties. Why should they not have Manchester and London settlements across the seas? Sir Montagu asked.

## *PASSIVE SABOTAGE PLAN OF THE I.W.W.*

WASHINGTON, July 27.—"Passive sabotage" has been adopted by the Industrial Workers of the World to make lumber production unprofitable, the National Lumber Manufacturers asserted in a statement today quoting an order it said had gone out in a bulletin to the lumber workers in a Chicago I. W. W. publication.

"Everybody on the job, but everybody loaf," was an admonition in the order, as quoted in the statement.

*Angus Campbell & Co. Ltd.*
1008-10 GOVERNMENT STREET

**Fifty Serge Skirts in the New Pleated Styles**

On Sale Monday

**At $3.75 and $4.50**

An exceptional offering Monday of Fifty Pleated Serge Skirts, in brown, navy, black and cream; well tailored, perfect fitting and splendid quality. An excellent skirt for everyday wear. Waist band sizes 24 to 27. On sale in the women's skirt section Monday. A good bargain at.....$3.75 and $4.50

Navy, Black and Brown, $4.50

Cream, $3.75

**The July "Clean-Up" Sale**

Offers many exceptional values here Monday and Tuesday. Odd lots and broken lines have been re-priced for a quick clearance.

"The employing class lives on our labor," it continued. "It has to pay us wages, which are a part of what we produce; and everything else we make for it is its profit on which it exists. When we cut down the profits we starve capitalism. That is the only way it can be hurt. When we strike off the job, we stop profits, but we stop expenses, too. Now, we must all be on the job drawing wages, but making no profit for the boss.

"It is not necessary to break any laws to do this. Figure out just how little work you can do and get by. Do that and no more."

**ASPIRIN**

UNLESS you see the name "Bayer" on tablets, you are not getting Aspirin at all

BAYER *Genuine*

Accept only an "unbroken package" of "Bayer Tablets of Aspirin," which contains directions and dose worked out by physicians during 22 years and proved safe by millions for

| | | |
|---|---|---|
| Colds | Headache | Rheumatism |
| Toothache | Neuralgia | Neuritis |
| Earache | Lumbago | Pain, Pain |

Handy "Bayer" boxes of 12 tablets—Also bottles of 24 and 100—Druggists.

Aspirin is the trade mark (registered in Canada) of Bayer Manufacture of Monoaceticacidester of Salicylicacid. While it is well known that Aspirin means Bayer manufacture, to assist the public against imitations, the Tablets of Bayer Company will be stamped with their general trade mark, the "Bayer Cross."

THIS excellent beverage is finding increased favor with the discriminating public who know and appreciate a genuine article. And it is an all British Columbia product as to ownership and operation. Order a couple of dozen today from your nearest Government Vendor's Store.

This advertisement is not published or displayed by the Liquor Control Board or by the Government of British Columbia.

# The Daily Colonist

Established 1858
The Colonist Printing & Publishing Company, Limited Liability
1211-15 Broad Street, Victoria, B.C.

J. L. TAIT, Business Manager

Subscription Rates by Carrier and by Mail in Districts Contiguous to Victoria, Served by Colonist City Carriers:

Yearly ..... $12.00
Monthly ..... 1.00

Subscription Rates by Mail:
To Canada, Great Britain, the United States and Mexico, except districts as above:

Yearly ..... $6.00
Half-Yearly ..... 3.00
Quarterly ..... 1.50

All subscription rates payable in advance. Mail subscribers are requested to make all remittances direct to The Daily Colonist.

Subscribers in ordering change of address should be particular to give both old and new address.

Sunday, July 29, 1923


## A DIPLOMATIC TRIUMPH

It is pointed out in connection with the Lausanne Conference and the subsequent treaty that was its outcome that Turkey as a State, although more compact, is less cohesive than it was. Its Nationalist Government is capricious and absolute, "unrestrained by law, custom, or tradition, and addicted to the practice of passing retroactive legislation." It is by this Government that the terms of the treaty have to be observed. What the Treaty of Lausanne has meant, among other things, is that Turkey retains her footing in Europe absolutely. She has again acquired control of Adrianople and Eastern Thrace up to the Maritza River. Up to the present any right which Bulgaria possesses for an economic outlet to the Aegean remains a dead letter, however it may be asserted in the future. A few short years ago there was a dream among Christian people that St. Sophia would become a Christian Church once more. That dream has disappeared with the signing of the Treaty of Lausanne. The Allies have occupied Constantinople for four and a half years. They have held control in the Straits of the Dardanelles and the Bosphorus. Now they are about to relinquish that control. Turkey has won a notable triumph in diplomacy, and it has been won by an immeasurably weaker side against the stronger. Turkey had the superior will power.

The new Treaty goes into operation under circumstances which cannot be described as insuring peace for any definite length of time. The Government of Mustapha Kemal is distinctly anti-Grecian. Artisans, hucksters, scribes and tradespeople of Asia Minor, who have been mostly Greeks or Armenians, have been driven out of that country, chiefly by violence. There is no doubt that steps will be taken to destroy the last vestige of Grecian power and interests in Asia Minor, and it is also conceivable, when we consider the fanatical character of the Angora Government, that the nationals of all countries will be subjected to bitter experiences in the new Turkish realm. Turkey knows that, to all intents and purposes, the Powers have surrendered to her wishes. It is an extraordinary spectacle, because Turkey's population is considerably smaller than that of Belgium, she has no well developed resources, she is heavily in debt, and her army is small and thoroughly exhausted. She has been given a new lease of life to work her will. It will be a miracle if, under the circumstances, war can be avoided in the Balkans or the Near East during the next five years.

## SOME EDUCATIONAL VIEWS

Sir Henry Newbolt, whose recent address here on education caused so much delight to Victorians, has been speaking again on the subject before the Parents' Association of England. He chose as his text "Illiteracy in Public Schools," and at the outset he said that he did not believe that public schools were honeycombed with illiteracy. If, however, a boy chose to be slangy and careless, there must be some reason for it. Schoolmasters taught language, not as literature, but as philology, and the result, said Sir Henry, is that boys have been troubled by this strait waistcoat of grammar and philology, instead of those things with which literature and life were generally concerned. Boys, be believed, thought that to be too accurate in English was pedantry. He expressed the opinion that as the first necessary furniture of the child's mind they would find everything they wanted in English literature. Education, he said, did not begin at six, seven or eight, and end at 21. It generally began at 25 and ended at 85, if it [illegible]d at all. Sir Henry is a strong [illegible]ent of time being wasted on [illegible]who could not learn and do not [illegible]o learn. His views on edu[illegible] are always sound and solid, [illegible] mind is so replete with learn[illegible] he always finds something [illegible]y on the subject.

## [illegible]TORY EFFICIENCY

[illegible]ments advanced that be[illegible] introduction of Prohibi[illegible]ountry there has been in [illegible]tates an all-round im[illegible]5 per cent in factory [illegible]rdly borne out by the [illegible] situation. The productio[illegible] iron in the United States decreased from 36,415,000 tons in 1920 to 26,980,000 tons in 1922, and mining and other industries report that the output per man has declined since Prohibition went into force. Before America went "dry" she was exporting 6,000,000 tons of steel manufactures a year; she is now exporting 2,000,000 tons. In 1919, the last pre-Prohibition year, America had an excess of imports of $4,016,061,058 over imports. For the four months ending April 30 last, imports exceeded exports by $86,123,947, which, in the case of the United States, must be regarded as an unfavorable trade balance.

It is impossible to say with any finality that Prohibition can be wholly blamed for the foregoing figures. There are other causes as well; but it is entirely wrong to say that the efficiency of the American workman has been increased. He is not one whit better than the British workman, and in some classes of labor, and particularly in skilled labor, there is no question that the durability and finish of the British article is superior to the American product. Prohibition may have little or nothing to do with this, but the trade figures of the United States since the introduction of that legislation are not a comforting reflection on its beneficial effects. Those who attempt to impose the belief on the public mind that factory efficiency is increased by Prohibition laws will have the utmost difficulty in proving their case. The experience of America tends to disprove this contention.

## CHINA'S PLIGHT

A group of Far Eastern traders, with headquarters in London, has endorsed the appeal to the Powers to intervene in China in an effort to restore political stability. It is pointed out that assistance from the Powers to China might, in the first instance, take the form of a reorganization under foreign leadership of the railway police. The offer of intervention, it is believed, should be made by the Powers jointly if it is to have any hope of effective results. The appeal points out that treaties, agreements and promises of all kinds are being repeatedly disregarded in China; that trade, though illegal taxation and brigandage, is becoming more and more difficult; and that official representations produce steadily diminishing results and foreign prestige there is counting for less and less. There is a danger existing of definitely anti-foreign feeling finding expression. The appeal alluded to says:

We consider that if this dangerous situation is to be prevented from developing, it is essential that some action should be taken to restore authority. On the other hand, no person and no party in China affords hope of any such restoration. Neither individual nor group appears able, even in the most favorable circumstances, to check the unruly and disintegrating forces that are at work. The only hope, as far as we can see, lies in the Powers jointly intimating to China through the Peking Government and the men who really dominate her affairs that the present situation must cease, and offering to help in bringing it to an end.

Lord Burnham says that it is because the world is in an uproar that everywhere attention is being paid, with almost feverish intensity, to the question of what is called vocational selection. Experience, he says, shows that in every country an enormous number of young people of both sexes are obliged, after a limited period, to go back on their tracks and change their trades, because they lack the ability to qualify as good journeymen. His contention is supported by Mr. J. Knox, of Lever Brothers, who tells from his extensive knowledge that it is impossible for any scheme of business education to succeed unless its young people get experience, for its success depends upon some system of interchange of work, not only as between factory departments, but also as between office and factory and factory and office. It is the old story that theoretical training in the schools cannot give the same opportunities for a career as the apprenticeship system, which has stood the test of time.

"English sports," says The London Times, "when all is said that can be said against their abuse, have probably had as great a share for the last century or so in moulding the national character as all the wise saws and modern instances of the philosophers and economists put together. They teach the boys and young men and women of the race the difficult and unwritten lessons of strenuous competition. It is just as good for the moral fibre of Great Britain that its champions for the time being should be beaten by America and France on the lawn tennis court as that they should triumph over other nations on river and golf links, or set up new records on the running track, so long as they do or say or even think nothing in any kind of sporting competition that is not "cricket."

Reports from Europe indicate that most, if not all, the Chinese legations in the different capitals are considering closing their doors owing to the situation that has developed in China. There are no funds available for the upkeep of legations and consulates. One ray of hope for the financial difficulties, according to a Chinese authority, may lie in the tomb of the Emperor Shih Hwang Ti, who had his treasures buried with him when he died 2,000 years ago. The tomb is said to contain immense wealth in jewels and precious stones.

"The English method of dealing with any menacing deadlock of this kind (the Ruhr occupation) is to seek a solution by compromise," writes J. L. Garvin in The Observer. "The French are more apt to answer in terms of immutable logic. In this respect the difference of mentality between the two peoples is fundamental. The practical consequences are formidable."

## *Motley and Homespun*
### A Column o' Sorts

By P. C. R.

The common and ancient delusion that far hills are greener is at no time so strong as when those of home are all "in verdure clad;" and thus it is that when the time for holidays comes around the great question is not so much what to do as where to go. The undying adventurer that is in man leaps up at this time. There is a sort of feeling that somewhere, away from here, beyond the walls and ways of his own town, is a place where the wanderer shall find "the anthropophagi;" and hear "what songs the Syrens sang;" and see more things in heaven and earth than he had dreamt in his philosophy.

• • •

The fact is, of course, that no one has adventures unless he is an adventurer. The philosopher in his tub saw more of life than the peripatetics. Who has not known the man who has been all round the world and seen less than if he had stayed home with a seeing eye and an open mind? It is the old paradox that you take nothing out of life that you do not put into it. Nothing for nothing, and mighty little for sixpence, as the Scots have it. The warrior back from the wars, the sailor ashore from the sea, or the "hunter home from the hill," commonly returns a fool if that was his condition when he set out upon his travels.

• • •

We hasten to soften that somewhat too-contemptuous note, however. The soldier, the sailor, the hunter, especially if they be so of choice, are commonly not fools. They attest their kinship with a natural way of life, their obedience to those celestial forces which govern the moving tide of history, when they put out upon their adventure, be it fond or stark or forlorn. "They that go down to the sea in ships, that do business in great waters; these see the works of the Lord, and his wonders in the deep." And it was the same singer of potent songs who took the wings of the morning and dwelt in the uttermost parts of the sea, and found marvellous the works of a mighty hand, and that himself was "fearfully and wonderfully made."

• • •

We suppose it must be an experience common to all the sons of men, to come in childhood to some hill which cuts the sky line and foreshortens the horizon, and to imagine that beyond that is the end of the world. That is why the fairy tales are eternally true; because there is nothing in them which affronts the conjecture of a little child as to the ultimate wonder and mystery which constitute the round world. That is why it was written: "Out of the mouths of babes and sucklings;" and that is why the man who has grown up out of brotherhood with Peter Pan has lost the finest thing there is in life.

• • •

It is the tragedy of our lives that this sense of their intrinsic wonder and mystery so early and so irrevocably falters and misses its way among the delusions which we pursue as realities. This faculty of imagination, which has intuition beyond all argument that past the hill at the end of the street is the end of the world, is the thing we foolishly give away for the box of Pandora. We open the box, and all the ills of human life are spread upon the earth; and the hill at the end of the street, beyond which was the end of the world for us, becomes for our disillusionment the sign and the symbol of a weary pilgrimage.

• • •

No story ever told has so much seized the imagination of men as that of the garden of Eden. There is a garden with all the fruits of the earth blooming in it; and the man and the woman who live in the garden may taste of all the fruits save one. The price of their happiness is that they shall preserve their innocence of the forbidden fruit. They disobey the law, they taste the apple, they eat of the bitter fruit of the tree of knowledge. And they lose Eden; and all the fruits of the earth have lost their old savor for them; and there is no hill cutting the sky line which shall evermore possess for them the wonder and the mystery it held when beyond it might have been the end of the world.

• • •

There is a sharp answer to all this, of course, and we shall not provoke it by pursuing these analogies too far. It would blight the natural joy of childhood if its fixed ideal were not to grow up out of childhood. The belief that beyond the hill at the end of the street is the end of the world eternally begets the impulse which takes us at last to the crest of the hill. The measure of our disillusionment then is the measure of our quality. If that is the end of adventure for us, we may sit down to meat with the princes of this world, but we shall have forgotten the taste of the innocent fruits of the garden.

• • •

There is a quality common to all great literature, and it is the sense it conveys of the abiding wonder and mystery of life. The authentic masters of life are they who climb to the top of the hill, and see all the hills beyond, and can still believe that the first was as much the end of the world as any. For most of us it is not so happy a destiny. "The eye is not satisfied with seeing. There is no new thing under the sun." But still the undying adventurer that is in man will not be altogether denied; and despite our disillusionment the wonder and the mystery are still ineluctable.

## VIGNETTES FROM O. HENRY
### Little Stories by a Great Story-Teller

### A NARROW ESCAPE

A meek-looking man, with one eye and a timid, shuffling gait, entered a Houston saloon while no one was in except the bartender, and said:

"Excuse me, sir, but would you permit me to step behind the bar for just a moment. You can keep your eye on me. There is something there I wanted to looked at."

The bartender was not busy, and humored him through curiosity.

The meek-looking man stepped around and towards the shelf back of the bar.

"Would you kindly remove that wine bottle and those glasses for a moment?"

The bartender did so, and disclosed a little plowed streak on the shelf and a small hole bored for quite a distance into the wall.

"Thanks, that's all," said the meek man, as he went around to the front again.

He leaned thoughtfully on the bar and said: "I shot that hole in there just nine years ago. I came in feeling pretty thirsty and had no money. The bartender refused me a drink and I commenced firing. That ball went through his ear and five bottles of champagne before it stopped. I then yelled quite loudly, and two men broke their arms trying to get out the door; the bartender trembled so when he mixed a drink for me you would have thought he was putting up a milk shake for a girl who wanted to catch a street car."

"Yes?" said the bartender.

"Yes, sir, I am feeling a little out of sorts today, and it always makes me real cross and impatient when I get that way. A little gin and bitters always helps me. It was six times, I think, that I fired, the time I was telling you about. Straight whisky would do if the gin is out."

"If I had any fly paper," said the bartender, sweetly, "I would stick you on it and set you in the back window, but I am out, consequently, I shall have to adopt harsher measures. I shall tie a knot in this towel, and then count ten, and walk around the end of the bar. That will give you time to do your shooting, and I'll see that you let out that same old yell that you spoke of."

"Wait a moment," said the meek man. "Come to think of it, my doctor ordered me not to drink anything for six weeks. But you had a narrow escape all the same. I think I shall go down to the next drug store and fall in a fit on the sidewalk. That's good for some peppermint and aromatic spirits of ammonia, anyhow."

### A FORCED MARCH

The young man is a-walking with his girl,
Hear him swear
That he loves her and adores her,
And he woos her, and, of course, her
Little foolish heart doth force her;
She's half crazy and her thoughts are in a whirl.

The young man is a-walking with his girl,
(Hear him swear)
She is two months old and screaming,
While around the room he's steaming,
And her ma is in bed dreaming;
He's half crazy and his thoughts are in a whirl.

## *Poems That Endure*

Unwinding all the chains that tie
The hidden soul of harmony.
—John Milton.

### CARDINAL WOLSEY'S SPEECH TO CROMWELL

Cromwell, I did not think to shed a tear
In all my miseries; but thou hast forced me,
Out of thy honest truth, to play the woman.
Let's dry our eyes; and thus far hear me,
Cromwell;
And—when I am forgotten, as I shall be,
And sleep in dull, cold marble, where no mention
Of me more must be heard of—say, I taught thee,
Say, Wolsey—that once trod the ways of glory,
And sounded all the depths and shoals of honor—
Found thee a way, out of his wreck, to rise in;
A sure and safe one, though thy master missed it.
Mark but my fall, and that that ruined me.
Cromwell, I charge thee, fling away ambition:
By that sin fell the angels; how can man, then,
The image of his Maker, hope to win by it?
Love thyself last: cherish those hearts that hate thee:
Corruption wins not more than honesty.
Still in thy right hand carry gentle peace,
To silence envious tongues. Be just, and fear not:
Let all the ends thou aim'st at be thy country's,
Thy God's, thy truth's; then, if thou fall'st, O Cromwell,
Thou fallest a blessed martyr.
Serve the king; and—prythee, lead me in:
There take an inventory of all I have,
To the last penny: 'tis the king's: my robe,
And my integrity to heaven, is all
I dare now call my own. O Cromwell, Cromwell!
Had I but served my God with half the zeal
I served my king, he would not in mine age
Have left me naked to mine enemies!
—William Shakespeare.

## *By the Way—*

(Copyright, 1923, North American Newspaper Alliance.)

*Unearthed Image Presents a Puzzle*

A ROCK image lately unearthed near Grand Lake, high in the Colorado Rockies, presents a puzzle. It is a blue granite stone weighing sixty-six pounds. But what makes it remarkable is that it is covered with carvings indicating a very early period of human life. The mammoth animals outlined are contemporaneous with the Cro-Magnon age. Among those pictured are prehistoric dinosaurs and mastodons.

The main carving represents an early man sitting and holding a tablet with hands that have but three fingers. The flat nose pictured is generally associated with a race preceding the Aztecs, according to J. A. Jeancon, curator of the Colorado Historical and Natural Historical Society. On the same tablet are queer hieroglyphics that somewhat resemble signs of the Aztecs and Ute Indians.

## Letters to the Editor

No letter to the editor will be inserted except over the proper signature and address of the writer. This rule admits of no exceptions.

### Liquor Export Houses

Sir,—In The Colonist of 19th instant, in what appears to be an interview with the Attorney-General, Mr. Manson, is reported as follows: "Mr. Manson intimated that there might be a way out of the difficulty other than that provided by the proposed amendment to the Canada Temperance Act, which would give the Province the right to control the operations of liquor export houses."

These liquor export houses, it might be explained, are the chief sources of supply of the bootleggers and the rum-runners who are engaged in smuggling liquor across the line into Alberta and the United States. These houses are licensed by the Dominion Government but it was recently stated in Parliament in answer to a question that before such licences are granted "the unconditional consent of Provincial authorities must be secured" and that such licences "remain in force until cancelled by the minister or the withdrawal of Provincial consent."

When Mr. Oliver asked a few days ago how the Provincial Government could cancel a licence issued by the Dominion Government his question had every appearance of being a quibble. His Government cannot cancel such a licence but it can withdraw its consent for the continuance of it, and the minister at Ottawa will cancel it. At least such was the statement made in Parliament by the responsible minister, in reply to a question.

Perhaps this is the new way the Attorney-General speaks of in his interview which is quoted above. If he takes this action and has such licences cancelled, such action will put the liquor houses out of business entirely. That may not be what the Attorney-General wants, for in his interview he speaks of giving the Province "the right to control the operations of liquor export houses," which is an entirely different thing from closing them out.

In discussing this question in the Senate at the late session, an honorable Senator is reported as saying: "The Attorney-General of the Province of British Columbia has all the time had the power that he is now asking this House to give him to stop these warehouses."

Sir George E. Foster is as fair-minded a man and as free from extreme partizan prejudices as any man in public life in Canada today, yet in discussing in the Senate recently the question of giving to the British Columbia Government the right to control their export liquor houses, this is what he said: "I can see the almost unlimited possibilities that a government possess, who have absolute control of the liquor traffic in a Province like British Columbia. They must be mighty virtuous not to commit mistakes and errors into which can be woven a good deal of partizan and political interests from time to time. I hate like the very mischief to put this control into the hands of a party government, which almost invariably will use it for party interests one way and another."

In other words Sir George E. Foster might have said, give a party government the right to control all the export liquor houses in a province and the temptation to collect from such houses high corruption funds will be too great to be resisted.

Did the Attorney-General of this Province have anything of this kind in his mind when he sought to secure legislation which would enable him to "control" these export liquor houses?

He cannot have very serious objections to the continuance in business of such houses, for it was stated in the Senate that he has given consent, since he took office, to the issuance of licences to several such houses, also that he has consented to allow one or more such liquor houses to move from Creston and Fernie to Keremeos and Greenwood. These are small places near the United States boundary and the main reason for establishing a liquor export house in these places would appear to be to sell to rum-runners who smuggle it across the line.

It would be interesting to learn if he has ever asked to have any of these licences cancelled. If he has not then there is room for suspicion that he is more anxious to secure the right to control their operations than he is to put them out of business entirely.

There are no export liquor houses in Quebec, where there is government control and sale of liquor. Neither are there any such houses in Saskatchewan or Alberta. When such houses were closed in the two latter provinces some of the operators moved on to this Province. So far as any of these latter houses have been licensed to operate in British Columbia such licences must have been issued with assent of Attorney-General Manson. How clean, then, are the hands of Mr. Manson, when he rails against those "fossils of the red chamber?"

R. C. GIBSON.

2056 Prior Street, Victoria, B. C., July 25, 1923.

### "Amusement."

To the Editor.

Sir,—After reading your excellent editorial in today's Colonist, I cannot help expressing one man's appreciation of your extraordinary tenacity of purpose.

Day after day, week after week, month after month, and year after year, you never fail to advocate the providing of organized amusement for Victoria. You gallantly hammer away in season and out, at this absolutely vital (and totally misunderstood) question.

City Councils may come and go, Boards of Trade or Chambers of Commerce may oscillate this way or that; schemes without number may be mooted, launched, shot out upon the sea of public discussion, only to be wrecked on the rocks of hopeless pessimism; but The Colonist may be relied upon to keep on urging the city to shake itself free of its ghastly lethargy and seek its one and only way to financial salvation, viz., not merely to induce the money spenders of the world to visit one of the most beautiful spots on God's green earth, but to provide them with an abundance of acceptable amusement when they get here.

Some twelve or thirteen years ago the then "powers that be" asked my advice upon a truly colossal scheme of improvement involving the expenditure of some hundreds of thousands of dollars; a scheme that the genius of a Barnum could never have hoped to turn into a paying proposition.

I told the city then, what I tell the city today, the first and most important move is to engage the very finest instrumental band they can hire for money—and, having got it, work it hard.

Let it be clearly understood, this is a case of "Aut Caesar aut nullus"—nothing but the very best is of any use. It must be an aggregation of musicians that will advertise Victoria from one end of the continent to the other.

The vast majority of the world's amusements are in the hands of Jews; and any of these Jews will tell you that the most lasting impression upon the public memory is, not what they see, is not what they feel, but it is what they hear. Good music—super-good music—will remain as a pleasurable experience in a visitor's consciousness as will nothing else on earth.

I was then told (in view of our present conditions it now seems laughable) that the taxes were already strained to breaking point and could not be increased. My reply to that was (and is), don't attempt to pay for it out of municipal taxation, but do as the big pleasure resorts of Continental Europe used to do, pay for it out of an organized band fund voluntarily subscribed by the citizens.

Again I'm told that you could never raise a penny for such an object. To that I answer: "I don't believe a word of it."

The businessmen of Victoria are not fools, and there isn't a merchant in town whose contribution to the band fund wouldn't be the best investment he could make.

In the old days I used to come in close contact with many of the men interested in the exhibitions at Earls Court. The very first thing these men thought about was the signing up of the Grenadier Guards, the Coldstreams, the Scots Guards, and bands of that class. When the exhibition had been seen once there was an end of it; but the promoters well knew that the music—such music—would bring people back again and again.

And so it is with this city of ours; your visitors will come back again and again; if people keep coming backwards and forwards they must spend money. If they keep coming, some of them will stay altogether. Whenever a visitor to a town changes into a resident a benefit accrues to every businessman in it.

REG. N. HINCKS.

Cadboro Bay, Victoria, B.C., July 27, 1923.

## *INSANE PATIENTS BADLY BEATEN*

NEW YORK, July 27.—County Judge McLaughlin, who has been conducting an inquiry in King's County Court into allegations of brutality to insane patients by guards at the Brooklyn State Hospital for the Insane, announced today he had received information of conditions at the institution even more startling than those which have already resulted in the indictment of three attendants for beating patients.

Judge McLaughlin revealed information that one patient, summoned to testify at the investigation yesterday had been threatened with death if he made charges against hospital employees.

WEILER BROS.'

# August Furniture Clearance

## Begins Monday Morning

Furniture, Carpets, Draperies, Linens, everything you require for the home, can be purchased during this August Clearance Sale at a saving that will come as a very pleasant surprise. Make it a point to visit this store today and inspect the remarkable array of bargains.

## Examples of the Money-Saving Values in All Departments

### Chesterfield Suites

An imported Chesterfield Suite, with delicately carved walnut frame and deep spring upholstery, covered in blue and taupe figured velour. This suite of three pieces was priced at $315. August Sale Price

**$265**

### Dining-Room Suites

A walnut finish Dining-room Suite of nine pieces, comprises an oblong table, buffet with 54-inch top, china cabinet and six chairs, with genuine leather slip seats. Reg. $300. August Sale Price

**$195**

### Bedroom Suites

A beautiful Bedroom Suite in ivory enamel finish, comprises a bed with woven wire spring and all-felt mattress; dresser and chiffonier, both with large bevel glass mirrors, triple mirror dressing table, bench, and chair. Regular at $250. August Sale Price **$167.50**

### Standard Lamps

A number of beautifully designed Standard Lamps of mahogany, with silk shades. Regular values to $35. Aug. Sale Price

**$19.95**

### Upholstered Easy Chairs

Six only upholstered Easy Chairs with figured tapestry coverings. Comfortable styles, with deep soft springs. Reg. to $40 each. August Sale Price

**$24.75**

WEILER BROS LIMITED

COMPLETE HOME FURNISHERS

We Pack, Move and Store Household Furniture

The Home Studio Offers Every Assistance in the Creation of Beautiful Homes



"See Rose and See Better"

LET me give your eyes a thorough examination and fit you with a pair of accurately ground lenses. You can pay more than I ask but cannot get more satisfactory workmanship. My price is only

**$4.50**

J. ROSE

Ophthalmic Optician
193 Government St. Phone 3451



The "Red Arrow" Store

J.N.HARVEY LTD.

**Blue and Brown Herringbone Suits**

**$37.50 $39.50**

Fine English Worsteds in herringbone weave, much in demand this season.

A dressy, smart suit, useful for so many occasions. Tailored in many different styles for younger men, also more conservative models for the men who prefer them.

$37.50, $39.50

**J. N. Harvey, Ltd.**

614-616 YATES STREET

415-417 Hastings West, Vancouver

Established 1885

**$5.95 A PAIR**

Ladies' short lines in La Parisienne Pumps. All sizes in the lot, in Patent, Satin and Kid.

**MAYNARD'S SHOE STORE**

647 Yates Street Phone 1232

Where Most People Trade

**Poultry Regulator**

Will Help Your Birds Through the Moult—35c, 70c and $2.50

**VICTORIA FEED COMPANY, LIMITED**

Phone "Two nine oh eight" 1901 Government Street

**Tourists' Headquarters**

LEADING NEW FICTION

We Carry in Stock All Leading International Standard Lines.

**LITCHFIELD'S LTD.**

Booksellers Stationers

1109 Government Street.

*The House of Quality* *Diamonds, Jewelry, Watches*

SHEFFIELD PLATED WARE

New and beautiful Tea Sets, Entree Dishes, Fruit Bowls, Flat Ware

Corner Yates and Broad J. M. Whitney Co. Corner Yates and Broad

**Hamsterley Lakeside**

9-Mile Post, Sidney Highway

LUNCHEONS—DINNERS

Dancing, Boating, Springboards, Diving Platforms, Water Chute!

Bring the children, and come to this convenient play place by beautiful Elk Lake.

LIGHTING FIXTURES that are different.

Handsome in design and finish. Call and see our display—get our prices.

**Murphy Electric Co.**

615 Fort St. Phone 3805

"DOMINION'S LITTLE PLUMBER"

Repairs, Day or Night, Have Special Attention Here

**DOMINION PLUMBING & HEATING CO. LTD.**

PHONE 7181 733 FORT ST

**Cameron's**

Ideal Dry

**Summer Fuel**

**$4.75**

**Per Big Double Load**

Above Price Strictly Cash in Advance

Office in Moody Block

Corner Yates and Broad

Phone 5000

Ask the One Who Burns It

**A Three Two Sixes and One Seven**

**3-6-6-7**

The number to call for "Nanoose Wellington" Lump and Nut Coals.

**Walter Walker & Sons, Ltd.**

Oldest Coal Dealers in B. C.

635 Fort Street Phone 3667

An increasingly large number of careful buyers now insist on

**CAREY'S**

Teas and Coffees.

Phone 2052 We Deliver. 716 View

THE Quality Tells TEA JAMESON'S THATS WHY Sells

**Sunday's**

Breakfast, Lunch, Tea and Supper. Try here.

**The Tea Kettle**

Miss W. Wooldridge Phone 4096 Cor. Douglas and View Streets

**Why Not Learn More About This Money-Saving Laundry Service ?**

Phone 3339 and ask for information about our three different laundry services. You can have the family washing returned washed and completely ironed or ready for you to do the ironing at home. Each service you buy by the pound!

**13, 17 or 25 lbs. for $1.00**

WET WASH ECONOMY LAUNDRY

Corner of Rock Bay Avenue and John Street

**Phone 3339**

**Higher-What-Eh**

Have you heard the news, the tidings,
That the gods of wonder dwell here,
Working magic here among us

Working magic here among us
Out of spices from a far land,
Mingled with an amber vintage.

If you try it, and you like it,
If you like it tell your neighbor
Of its wondrous taste and merit,
Tell them of its wondrous flavor.

Try it with your soup and gravies,
As before you've been instructed,
Then you'll know there's nothing lacking
In our Yorkshire Relish flavor.

There Is No Mistake, It Is Really Good

Manufactured by

**The Victoria Condiment Co.**

To Be Had at All Grocers

# ADMIRALTY CLAIM STARTS DISCUSSION

**Rumors Have It Officials Will Resign Over Report of House Committee on Air Force Proposals**

LONDON, July 28.—The old controversy centering about the demand of the Admiralty for a separate air force for the navy has been revived in the past few days, and rumors are current that certain members of the Admiralty Board, including Earl Beatty, First Sea Lord, would resign unless their claim was granted.

There was great tension in the matter during the early part of the present session of parliament, when Premier Bonar Law announced that the question would be referred to the Committee on Imperial Defence, whose decision, it was understood, the Admiralty had agreed to accept.

This committee has now made its report, and although it has not been publicly issued, it is believed to be averse to the claims of the Admiralty, and that it proposes to relieve the situation by a compromise which would admit certain officers to the Air Ministry.

The Admiralty, which has the support of many Conservatives, was reported to be dissatisfied with this result, hence the reports of impending resignations.

The matter is now before the Cabinet, and it is expected that Premier Baldwin and Hon. L. S. Amery, First Lord of the Admiralty, will make the announcement next week.

# DEATH TAKES FORMER OWNER OF NEWSPAPER

**Mr. John J. Young, One-Time Proprietor of Calgary Herald, Passes Away at New Westminster**

Canadian journalism suffered the loss of an able and influential man in Mr. John Jackson Young, former owner of The Calgary Daily Herald, who died at New Westminster on Friday evening at the age of fifty-five years.

Not only was Mr. Young prominent in Prairie newspaper circles, but he also took an active part in the development of British Columbia's mineral resources, owning the "Nettie L.," "Silver Cap," "Ophir Lode" and "Lucky Jack" mines, several of which he sold after placing them upon a paying basis.

Born at Newark, England, in June, 1868, the late Mr. Young came to Western Canada in 1884. In the following year journalism claimed him and he became successively editor of The Regina Leader, Moosomin Spectator and The Calgary Daily Herald, being the owner of the latter paper until disposing of his interest to W. Southam in 1908. Taking an active part in public affairs, Mr. Young was at various times an alderman of Calgary, and also represented the constituency of East Calgary in the Alberta Legislature from 1902 until 1905. He was at one time president of several musical organizations in Calgary, and was organist and choirmaster of the Methodist Church there for twenty-five years.

The late Mr. Young is survived by his widow and several brothers, including Messrs. E. J. and D. J. Young, of Calgary. The remains will arrive in Victoria this morning, and will repose at the Sands Funeral Parlors. The funeral arrangements will be announced later.

The zebra shark of the Indian Ocean attains a length of 15 feet.

A pigeon has been known to travel 1,900 miles in 5 days.

# FRECKLE-FACE

**Sun and Wind Bring Out Ugly Spots. How to Remove Easily**

Here's a chance, Miss Freckle-face, to try a remedy for freckles with the guarantee of a reliable concern that it will not cost you a penny unless it removes the freckles; while if it does give you a clear complexion the expense is trifling.

Simply get an ounce of Othine—double strength—from any druggist and a few applications should show you how easy it is to rid yourself of the homely freckles and get a beautiful complexion. Rarely is more than one ounce needed for the worst case.

Be sure to ask the druggist for the double strength Othine as this strength is sold under guarantee of money back if it fails to remove freckles. (Advt.)

## *Advocates World Peace*

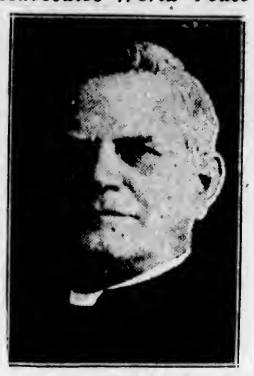

REV. DR. S. D. CHOWN

Picturing in pessimistic phrases the troubled state of the world, the head of the Methodist Church in Canada has issued an appeal to the Methodist preachers and people to support the movement to end war, to back up the League of Nations, and to make "World Peace" their topic today.

## *OBITUARIES*

BOWIE—The death occurred yesterday afternoon in this city of James George Bowie, aged 65 years. He was born in Arbroath, Scotland, and had lately resided in Vancouver. The deceased is survived by his widow and one daughter, Dorothy; also three sons, J. C., F. E. and W. C. Bowie, all in Vancouver. The remains are resting at the B.C. Funeral Chapel until Monday afternoon, when they will be forwarded to Vancouver for interment.

OWENS—The remains of the late Mrs. Owens are reposing at the chapel of the B.C. Funeral Co., pending the arrival of her son from Anyox, B.C. Funeral notice later.

**Special Music** — Special music at Christ Church Cathedral today will include a solo (by request) by Master Fred Sandiford at the morning service, and at choral evensong Mr. Sidney Petch will sing the aria, "I Will Arise," from Sullivan's oratorio, "The Prodigal Son."

**Service at Colwood**—Divine service will be held in St. John's, Colwood today at 8 p.m. The Sunday school will hold a basket picnic on Tuesday at Anderson's Beach. Cars will leave church lane at 2 p.m. Parents and members of the congregation are cordially invited.

# G.W.V.A. CONTRADICTS PUBLISHED REPORT

**Organization Not Going to Circulate Petition for Removal of Pensions Board and S.C.R. Officials**

G.W.V.A. officials here take exception to the published reports emanating from the East to the effect that the organization is going to circulate a petition asking for the removal of certain heads of the Pensions Board and the Department of Soldiers' Civil Re-establishment.

According to officials of the veterans' body, the Federal Government is about to appoint the seven members of the Federal Appeal Board on pension matters. The purpose of the Board is to provide an equitable review of disputed decisions on the Pensions Board or S.C.R. The G.W.V.A. men say they have every reason to distrust the group of officials who have controlled the policies of the Board of Pensions Commissioners and the S.C.R., and that these officials are now employing every influence to secure the appointment from among themselves of the members of the Appeal Board.

What the G.W.V.A. leaders say is that they must take action to prevent this or otherwise the operation of the Appeal Board will be farcical, they have no intention, they declare, of circularizing branches asking for removal from office of officials of the Pensions Board or the S.C.R., as stated in press dispatches.

Provincial commands of the G.W.V.A. have been advised by the Dominion headquarters to have various committees express themselves without delay to the Minister of Soldiers' Civil Re-establishment, also the Minister of Justice with regard to the distrust which would be held should certain present members of the Pensions Board or the S.C.R. receive the appointments on the Appeal Board.

## FIFTY YEARS AGO TODAY

(From The Daily British Colonist of July 29, 1873)

Spanish Naval Insurrection—London, July 28.—At Carthagena, Spain, yesterday, the red flag that had been flying above the fortress and ships in the harbor was replaced by the national flag. In anticipation of trouble, the ironclad Mendez had left the arsenal yard and anchored in the harbor near the fort ready for any movement, as had also the Munancia, Vitioria and others. Today the ironclads, accompanied by three ships, were to sail from the harbor, and, if interfered with, were to fire upon the attacking vessels. A sanguinary naval engagement is expected. The Prussian and British consuls have received orders from their respective Ministers to notify their cruisers that rebel ships are pirates, and to treat them as such. The rebels threaten that if any vessel belonging to foreign powers interfere they will massacre every consul and foreigner in the city. Strangers are apprehensive, and are fleeing for their lives.

# HAIR STAYS COMBED, GLOSSY

Millions Using this Greaseless Combing Cream—Few Cents Buys Jar any Drugstore—Not Sticky, Smelly

Even stubborn, unruly or shampooed hair stays combed all day in any style you like. "Hair-Groom" is a dignified combing cream which gives that natural gloss and well-groomed effect to your hair—that final touch to good dress both in business and on social occasions.

Greaseless, stainless "Hair-Groom" does not show on the hair because it is absorbed by the scalp, therefore your hair remains so soft and pliable and so natural that no one can possibly tell you used it. Not sticky or smelly. (Advt.)

# LIBERAL PICNIC IS HELD AT GOLDSTREAM

**Long List of Sports, Including Fast Ball Game, Entertains Holiday Seekers Until Darkness**

Fair crowds and ideal weather conditions combined to make the annual picnic held yesterday afternoon and evening at Goldstream by the Victoria Liberal Association, a great success. Special trains run by the Esquimalt & Nanaimo Railway from Victoria, containing upwards of a dozen coaches each and hauled by two engines, were crowded to capacity and every shady nook of the spacious holiday grounds held a party.

The committee in charge of the long and varied sports programme is to be congratulated on the excellent manner in which the list was run off. Events followed each other with speed and precision, and there were no delays.

The crack Liberal ball team had the better of the Gyro club representatives in seven innings of snappy baseball. The score was thirteen runs to nine in favor of the politicians. The prize won by the Liberals, twenty-five dollars, was donated by them to the tuberculosis war veterans of the Royal Jubilee Hospital.

**Prize List**

The sports events were won as follows:

Boys, 5 to 7 years—1, H. Holness; T. Scoles.

Girls, fifty yards, 5 to 7 years—1, Muriel Farrell; 2, Thelma Cave.

Boys, fifty yards, 8 to 10 years—1, Harry Mears; 2, James Scoles.

Girls, fifty yards, 8 to 10 years—1, Marcel Blakemore; 2, Patricia Bishop.

Boys, seventy-five yards, 11 to 13 years—1, W. Means; 2, H. Robinson.

Girls, seventy-five yards, 11 to 13 years—1, Bernice Penyer; 2, Mary Ross.

Boys, seventy-five yards, 14 to 16 years—1, B. Gibson; second, Albert Hayland; 3, S. Smith.

Girls, seventy-five yards, 14 to 16 years—1, Isabel Todd; 2, Jessie Robinson; 3, Leonora Rogers.

Young ladies, hundred yards—1, Norah Barrieau; 2, Mrs. White; 3, Miss M. Salveson.

Men's race, hundred yards—1, G. Johns; 2, A. Marcroft.

Married ladies' race, seventy-five yards—1, Mrs. Humphries; 2, Mrs. Heaney; 3, Mrs. Wallace.

Married men's race, seventy-five yards—1, F. C. Humphries; 2, R. Clarkson; 3, James Watson.

Three-legged race, mixed—1, Miss Pattencourt and Donald McKenzie; 2, Miss Salveson and Dick Rose; 3, Winnie Donaldson and Edith Bains.

Sack race, fifty yards—1, James Scouler; 2, Leslie Barker.

Blindfold race—1, Dick Rose; 2, G. Watson.

Tug-of-war, married vs. single ladies—won by single ladies captained by Miss J. Oliver.

Tug-of-war, married men vs. single men—won by single men captained by J. Wilson.

Old men's race, fifty yards—1, G. Wilson; 2, L. Londe.

Men, 40 to 45 years, hundred yards—1, J. Cooper; 2, W. Frost.

220 yards, free for all—1, G. Johns; 2, R. Clarkson; 3, L. Smith.

Pie-eating contest—1, Clifford Greening; 2, James Veitch.

The winners of the prize drawing contest were: 1, Mr. R. Snedden, with ticket number 3,109; 2, Mr. W. H. White, with ticket number 3,142. First prize amounted to $35 in trade at Weiler Bros. and the second was $15 in trade at the firm of Smith & Champion.

# CORDIAL RECEPTION POINTS TO AMITY

**New York Paper Sees in Canada's Greetings to President Assurance of Continued Friendliness**

NEW YORK, July 28.—President Harding has never had a more cordial reception or hospitable welcome in his own country than that which Canadians gave him at Vancouver on Thursday, The New York Times says in an editorial today.

"The Canadians opened their hearts to Mr. Harding," The Times says, "and his address was one of these felicitous utterances that are worth preservation because they are so genuine."

Recognition of the interdependence of the two countries is, as the President indicated, essential to the continuance of relations that have never yet undergone a severe strain, continues The Times, which then reviews a number of past controversies which have been amicably settled.

Future developments will have to do with tariffs, trade exchanges and conflicting interests growing out of legislation, the paper asserts, and declares that at the present time the threatened pulpwood embargo is the only matter that may prove a rift in the harmony.

The writer expresses the belief that there will be no embargo and suggests as an alternative that "Canada's pulpwood problem might be solved by improved forestry methods."

# ANOTHER PIONEER OF PROVINCE PASSES AWAY

**Mr. Benjamin Van Volkenburgh Died in Seattle—Prominent in Business in Victoria Some Years Ago**

There has passed away in Seattle another of the early business men of Victoria in the person of Mr. Benjamin Van Volkenburgh. The intelligence of his death was received by Mr. Luke Pither, of Gordon Head, who for many years has been a very intimate friend and at one time a business associate of Mr. Van Volkenburgh.

The death occurred on Thursday at the home of his son-in-law, Mr. George F. Thorndyke. The funeral is to be held tomorrow. Mr. Leiser expects to cross over to be present at the funeral in Seattle.

Mr. Van Volkenburgh was a native of New York. In 1858 he came to British Columbia with his brother Isaac. The brothers went to Cariboo, and for about twenty-five years engaged in the cattle business and in mining. Later they moved to Victoria, where they entered into the cattle business, locating a meat market at the corner of Government and Yates Streets in 1878. Mr. Luke Pither became associated with the market as manager, a position he continued to fill until 1882.

Messrs. Van Volkenburgh sold out the Victoria business to the B. C. Cattle Company, which continued in business for some time.

In disposing of the local business Isaac located in Tacoma while Benjamin went to Seattle. He later went to the Yukon and entered into business in Dawson, where he continued for about twenty years. About a year ago he returned and took up his residence with his daughter and son-in-law in Seattle, at whose home he died.

Mr. Van Volkenburgh will be well remembered by many of the old time business men of Victoria. He was highly esteemed as a man of business, being very square in all his dealings. He had reached the age of 88. His brother Isaac, with whom he had long been associated in business, predeceased him about six months ago.

**WOMAN FOUND DEAD**

Neighbors of Mrs. Dick, 702 Princess Street, becoming alarmed at her non-appearance for a number of days, notified the police, with the result that a way was forced into her residence and she was found lying dead in bed. The remains were removed to the Sands undertaking establishment, and an inquest will be held at 11 o'clock Monday morning. The late Mrs. Dick was about fifty-five years of age, and lived alone in the Princess Street house.

The most important natural product of Siam is teakwood.

The surface of Lake Manasarowar, in Tibet, is 15,000 feet high.

**Our Greatest Record Week** commences Monday. Our prices create big business. Everything must be sold before we leave the city. Seabrook Young, 636 Yates Street.

**Smart Tailored Suits of English Flannel**

**To Clear Monday**

These Suits of white English cricket flannel are offered in a choice of two weights—light or heavy—and both are warranted pure wool quality. Designs are simple tailored models of exceptionally smart lines and neat finish. July Clearance Prices

**$19.50 and $24.50**

**White Flannel Skirts Reduced**

A limited number of White English Flannel Skirts in plain or pleated models. Values are extraordinary at these July Clearance Prices

**$4.75 to $10.80**

728-730 Yates Street **Spurrah's** LIMITED Phone 3983

**Cheaper and Better Paints, Stains and Varnishes**

Made in Victoria

**WILLIAMS & HARTE, LTD.**

("Nag" Paint Company)

Paint Makers, Painting Contractors, Dealers in Painters' Supplies

Get Prices! 1302 Wharf St. Try Quality!

**Constipation**

**Stomach and Liver Trouble**

Are the forerunners of serious disease

THE KIPPEN HYGIENIC TREATMENT

Will give you

A CLEAN HEALTHY BODY

Our booklet, "ELIMINATION," explains the CAUSE of your ill-health. Write, call or phone for a Copy. Its FREE.

**Kippen's Hygienic Health Society**

314 Campbell Bldg. Victoria, B.C. Phone 593

**ENVELOPES AND STATEMENTS**

Printed at Short Notice

Send Us Your Orders

**Sweeny-McConnell, Ltd.**

Rubber Stamps 1012 Langley

**Greatest Piano Value Ever Offered**

**$400** on terms to suit, buys a brand new "Willis" Piano, (British made throughout).

Fumed oak or mahogany.

Your old organ, piano, player or gramophone taken in part payment.

**Willis Pianos, Ltd.**

1003 Gov't Street Phone No. 514

**SHINGOLEEN**

**Preserves the Shingles and Gives Your Roof a Brilliant Color**

Finish your shingled roof with SHINGOLEEN because this superior product will save you many dollars—your roof won't need redoing for years. Its light oils penetrate to the heart of the shingles — its heavy oils dry hard and tough, holding its brilliant colors fast. SHINGOLEEN keeps each shingle flat and preserves its efficiency from the destructive forces of the elements.

**PAINT SUPPLY CO.**

720 Yates St. Phone 1386

**CAMPERS!**

Get Cells for Your Flashlights at

**Sun Electric Co.**

643 Yates St. Opp. White Lunch

Bulbs of the tiger lily are eaten by the Chinese and Japanese.

A machine gun made in the seventeenth century had sixty-four barrels.

**We Have Moved To 641 Yates Street**

(Between Douglas and Broad Streets)

Come in and see us in our new store.

"Marchita" Fox-Trot Now Selling

**KENT'S**

PHONOGRAPH STORE

641 Yates Street

**To Better Serve You We Have Moved Our Repair Department to the Ground Floor**

**STORAGE**

**$4.00 Per Month**

"Right in the Heart of the City."

**THOMAS PLIMLEY, LTD.**

Broughton Street, Victoria, B. C. Phone 697

Phone 2019, Oak Bay Branch



**Robin Hood Flour**

NONE BETTER MADE

**49-Lb. Sack $1.90**

| | | | |
|---|---|---|---|
| Circle Brand Sliced Pineapple, large can | 20c | Finest Sultana Raisins in bulk, 2 lbs. | 25c |
| Fray Bentos Corned Beef tin | 20c | Gold Medal Tomato Catsup, 12-oz. bottle | 17c |
| Powdered Borax lb. | 15c | Pyramid Shaker Salt, 2 packages | 25c |
| Powdered Boracic Acid lb. | 20c | White Star Yeast Cakes package | 6c |

**H. O. KIRKHAM & CO., LTD.**

612 Fort Street Two Big Stores 749 Yates St.



**ST. LOUIS COLLEGE**

Established 1864

FOR NON-RESIDENT PUPILS

Pandora Avenue and Vancouver Street Victoria, B. C.

Conducted by the Christian Brothers of Ireland

Courses: Complete Grammar School Course.

High School; First two years of the general course.

Excellent New Accommodation Has Been Provided for the High School Classes

For Further Particulars Apply to the Principal

REV. BRO. T. G. GRANGEL

1050 Southgate Street Telephone 3673L



**The Wise Householder Is Buying a Ton of Coal Each Month During the Summer Season.**

Why don't you do the same

?

**J. E. PAINTER & SONS**

617 Cormorant Street



*Columbian College*

NEW WESTMINSTER

A residential School for young men and young women. Regular Entrance and High School Courses. High School Household Science Course. Bookkeeping and Stenography. Special courses in Literature and History, in Languages, in Mathematics and Science.

Our Department in Music has had excellent results.

Gymnasium, Tennis Courts, Etc.

Calendar giving full information sent on request.

A. M. SANFORD, B.A., D.D., Principal.



**CRANLEIGH HOUSE School for Boys**

Offers a complete course from beginners to matriculation. Excellent accommodation. Large grounds. All games, boxing, etc. Prospectus from Headmaster.

C. V. MILTON, A.C.P.

The Willows, Victoria, B. C.



**Reduction**

**H JONG**

and Finest Sets

ng, sale $59.00

g, sale $45.00

g, sale $42.00

ong, sale $37.00

long, sale $32.00

long, sale $29.50

long, sale $11.50

Your Inspection Invited

**LEE DYE & CO.**

Tourists' Headquarters

Two Stores

715 View St. 1007 Government


*The Victoria Private Hospital*

SIR:—

Having been a frequent visitor to Victoria since 1900, may I call the attention of your readers—who perhaps, like myself, may have been in ignorance of this institution— to the Victoria Private Hospital.

This is a privately run hospital with all modern conveniences for medical or surgical treatment, most charmingly situated on Rockland Avenue, with exceedingly moderate charges.

I have been in hospitals in all parts of the world and can truly say have never had better treatment than at the V. P. H. The individual attention and consideration of the matron and trained nurses at the V. P. H. is exceeded nowhere. Having lately been a patient, I feel that the least I can do is to endeavor to get this institution more widely known for the benefit of others.

I am, Sir, yours truly

A FREQUENT VISITOR


**UNIVERSITY SCHOOL**

(For Boys)

**VICTORIA BRITISH COLUMBIA**

Fall Term Commences September 11

This famous school embodies in its curriculum all the best features of educational and physical training for boys. It is preparatory for University Matriculation, entrance to the Royal Military College, Law and Surveyors' Preliminaries and Commercial Life. A new and added feature will be found in **THE TEACHING OF FRENCH, SPANISH AND GERMAN BY THE CONVERSATIONAL METHOD**, recognized and adopted today as the only quick and certain way of acquiring thorough mastery of modern languages. A great incentive to pupils will be found in the 4 scholarships of $150 each, 2 for day boys and 2 for house boys. These scholarships are open to all entrance boys. The property is beautifully situated at the foot of Mount Tolmie, within reasonable distance of the city of Victoria. It has 15 acres of especially laid out playing fields. A large and well equipped gymnasium. A rifle range and the buildings are of solidly constructed brick. The University School boasts of notable successes, with graduates at McGill College, the University of British Columbia and the Royal Military College of Kingston. There is a separate house for juniors from 8 years of age up to 12.

Write for calendar to

A. A. MACRAE, B.A., Ph. D., Principal.


## Start of Class B in the Colonist Bicycle Race

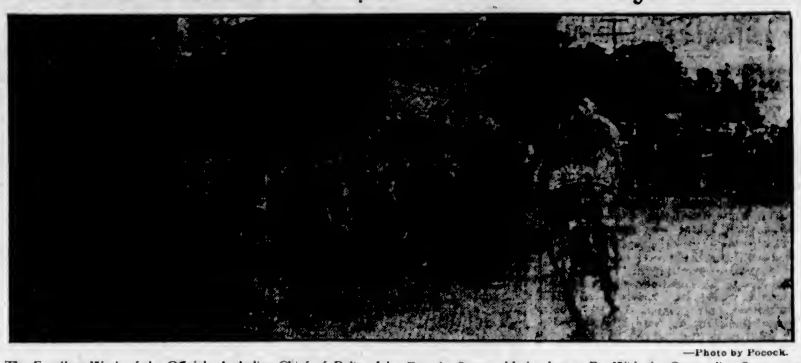

—Photo by Pocock.

The Excellent Work of the Officials, Including Chief of Police John Fry, the Starter, Had a Lot to Do With the Outstanding Success as a Sporting and Spectacular Event of Friday's Big Road Race. The Starting of Five Classes Was All Done Inside of Ten Minutes Without a Hitch.

## PROTESTS AGAINST GOVERNMENT ACTION

Continued from page 1

interests of natives until the natives are fit for direct representation.

The decision has been awaited with intense interest in India. It is regarded as a test case respecting the status of Indian immigrants in all parts of the British Empire. It is a frank compromise and is being received with dissatisfaction in India. The Indians have claimed complete equality of treatment in all respects with both Europeans and natives, not only in the franchise question but in the right of unrestricted freedom of entering or leaving the colony, the right to buy or sell land in any part of the colony on equal terms, the right to enter any branch of the civil service on equal terms and no segregation.

The essential points of the memorandum are: That responsible self-government for the colony is impossible at the present time; that the Indian demand for equal franchise cannot be granted, but that the government is prepared to grant the Indians and Arabs representation in the legislative council through the communal system of election; members of the council shall comprise five Indians, one Arab and eleven Europeans. This leaves the franchise unchanged as regards white settlers.

As regards the policy of segregation, the paper says that while only in extreme circumstances could His Majesty's government contemplate legislation designed to exclude from a British colony immigrants from any other part of the Empire, some further control over immigration in the economic interests of Kenya requires investigation, and that the question will be referred to the Governor of Kenya for the submission of proposals to the Duke of Devonshire, Colonial Secretary, with a view to affording a solution in the interests of the natives of both dependencies.

## THE WEATHER

Meteorological Office, Victoria, B.C., at 8 p.m., July 28, 1923.

SYNOPSIS

The barometer remains high on the British Columbia Coast, and fine weather is general, except fog prevails on the Strait Fuca.

TEMPERATURE

| | Min. | Max. |
|---|---|---|
| Victoria | 52 | 64 |
| Vancouver | 54 | 60 |
| Kamloops | 64 | 94 |
| Barkerville | 44 | 72 |
| Prince Rupert | 50 | 64 |
| Atlin | 44 | 68 |
| Dawson, Y.T. | 48 | 68 |
| Portland, Ore. | 58 | 84 |
| San Francisco, Cal. | 54 | 68 |
| Seattle, Wash. | 54 | 80 |
| Penticton | 57 | 92 |
| Grand Forks | 61 | 100 |
| Nelson | 55 | 89 |
| New Hazelton | 45 | 79 |

Victoria and Vicinity—Moderate to fresh westerly winds; continued fine, stationary or higher temperature.

Vancouver and Vicinity—Continued fine and warm.

SATURDAY

| | |
|---|---|
| Maximum | 64 |
| Minimum | 52 |
| Average | 58 |
| Minimum on the grass | 48 |

Bright sunshine (July 27), 14 hours, 6 minutes.

General state of the weather, clear.


*Established 1876*

**A Mark of Quality**

¶ Fine jewelry, Plate, Watches and Clocks, and

¶ Prices extremely low, backed by long years of square dealing

THESE ARE FACTORS giving our customers confidence in

**Wenger's Sales**

**Genuine Discount of 20% to 25% Off Entire Stock**

Except Contract Goods and Diamonds

Wrist Watches, Imported Clocks, Desk Watches in Leather and Metal Frames, Rich Plate and Service Ware, such as can rarely be duplicated, are included.

**C. Wenger**

Expert Watch Repairs a Specialty.

623 Yates Street. Phone 2387



Women's White Canvas Shoes, leather soles. To clear, per pair $1.00

Women's Patent One Strap, medium and low heel $3.95

**THORNE'S**

The store where your dollar learns to have more cents.

**648 Yates** Shoe Repairing


## *City & District*

**Successful Pupil**—The name of Mary M. Ligertwood, St. Margaret's School, was inadvertently omitted from the list of candidates who were successful in passing the High School entrance examinations. Miss Ligertwood obtained 345 marks out of a possible 500.

**To Sell Equipment**—Instructions to the city engineer, city purchasing agent, and chairman of the public works committee to sell about $44,000 worth of equipment used in connection with the construction of the Johnson Street Bridge have been given by the City Council.

**Milk Wagon Crashes**—Babies and cats would have had a real celebration at the corner of Blanshard and Johnson Streets about 11 o'clock yesterday morning, when for a few moments the pavement resembled a miniature river of fresh milk. The cause of the flood was the smashing of a milk wagon owned by the Vancouver Island Milk Producers' Association into a telephone pole when the horses became frightened and unmanageable. Crates of full bottles of cream and milk were thrown to the roadway.

**Sinking Fund Investment** — The City Council has adopted the Finance Committee's recommendation that the City purchase from Messrs. Pemberton & Son for sinking fund investment $25,000 (face value) Canadian Northern Railway 7 per cent bonds, guaranteed by the Dominion of Canada, due October, 1940, payable in gold coin of the United States in New York; callable after 1935 at 102.50 and interest. The price was 117.30, the total purchase price being $29,257.50, Victoria payment and delivery. If called in 1935 at 102.50 the yield is approximately 5.38, and if the bonds run the full term it will be 5.45.

## *WOMEN'S ACTIVITIES*

Lake Hill Picnic—The Lake Hill Women's Institute will hold a picnic at Mt. Douglas Park on August 7. All those who intend going are requested to be at Lake Hill Post Office at 11:15 a.m. A cordial invitation is extended to members and friends. During the afternoon a short business meeting will be held.

Balloon Dance—All preparations have been made for the balloon dance to be held by Royal Review, No. 18, W.B.A., tomorrow night, at 9 o'clock. Prizes have been secured for the couple keeping their balloon intact the longest, and ice cream and cake will be served. Miss Millier, deputy supreme commander, will hold a guard practice at 7:30, and all members are requested to attend.

W.B.A. Summer Camp—The W.B.A. Summer camp girls held a most successful lawn fete on Wednesday afternoon at the home of the supervisor, Mrs. Ball, 1033 Queens Avenue. The grounds were beautifully decorated with the camp colors. Dainty afternoon tea was served and many useful articles were on sale, also a home cooking stall was very popular. A neat sum was realized. The camp is now open at Cordova Bay to any member of the Order. Any member wishing to take advantage of the camp for any period of time, please phone 6033X for reservation.

Ladies' Guild for Sailors—Mrs. Pooley, Fern Hill, has kindly agreed to loan her beautiful grounds for a garden fete which the Esquimalt branch of the Ladies' Guild for Sailors will hold there on the afternoon of Thursday, August 2. The event will be opened by Lady Barnard at 3 o'clock. Amongst the attractions will be clock golf, tennis, palm and teacup reading, etc., and stalls where ice cream, candies, home cooking, plain and fancy needle work, will be for sale. Mrs. Gaiger is general convener and she will be assisted by many other ladies of the guild.


**Baby Cutting Teeth Was Very Sick With Diarrhoea**

When the baby starts to cut its teeth, especially during the hot weather, then is the time that the poor mother is under the stress and strain of great anxiety.

There is no remedy so safe and effectual, for the teething complaints of infants, as is Dr. Fowler's Extract of Wild Strawberry, no remedy that has had the endorsation of so many Canadian mothers during the past 78 years it has been on the market.

Mrs. C. W. Myers, Clanwilliam, Man., writes: "My baby girl was very sick with diarrhoea when she was cutting her teeth. I tried several different remedies, but nothing did her any good. She was getting worse when my mother sent me out a bottle of Dr. Fowler's Extract of Wild Strawberry. I gave her a few doses andt he next day she was much better, and in a couple more days she was as well as ever.

"Now, I always keep 'Dr. Fowler's' in the house and recommend it to all those troubled with diarrhoea."

Price 50c a bottle; put up only by The T. Milburn Co., Limited, Toronto, Ont. (Advt.)


## TWO CRIPPLED SHIPS LIMP INTO ESQUIMALT

Continued from page 1

ing, according to Captain Stangland, master of the vessel, at Esquimalt last night. The Japanese steamer loomed up out of the fog, striking the steam schooner a smashing blow squarely amidships, just aft of the main rigging. The vessel began to settle, and the Mandasan Maru, standing by after the blow, took off all the crew save the captain and five men. The latter stayed by the ship, despite her precarious condition, unwilling to abandon her while she remained afloat.

The scene of the crash was five miles off Race Rocks, one vessel being inbound and the other out. The Rainier was going from Seattle to San Francisco, while the Mandasan Maru was bound for Puget Sound from Portland. After the news of the disaster had been broadcasted by wireless by the Japanese vessel, she proceeded on her way to Seattle. She was taking a little water, but was only slightly damaged, and needed no assistance herself.

**Feared Sunk**

Half an hour after getting news of the collision, the Pacific Salvage Company had the Algerine, at Esquimalt fresh from overhaul, on the way to the rescue. With thick fog still hiding sea and shore off the Race, the salvage steamer cruised to the scene of the mishap, steamed all about for several hours in vain efforts to find the crippled ship. Finally the mists lifted, the Algerine having then searched about the Strait until she was only three miles from Port Angeles. Still no sign could be discovered of the Rainier. The sky was clear, but so was the sea, and the salvage crew began to fear the worst.

Capt. J. M. Hewison then decided to turn back to the reported vicinity of the collision, and doing so, found the victim of the smash twelve miles off Race Rocks. That was at 3 p.m. The Rainier was in critical condition. Her decks were awash, and big seas rolling in from Flattery were sweeping over her. It seemed momentarily that she would disappear below the surface. The captain and crew were at once taken off, lines thrown aboard, and the salvage ship with the cripple in tow started for Esquimalt. The twain today are anchored there.

**Badly Damaged**

The Rainier was so low in the water last night that only a vague estimate could be made of the damage. Above her new waterline she showed few scars. She will probably be hauled out here for survey without delay, or, failing that, it is expected that the salvage company will patch her up and pump her out. She is a wooden vessel of 1400 tons gross register, owned by the Alaska Steamship Company, of San Francisco. Albers Brothers, of Seattle, are the agents. She carries a cargo of pulp, paper and general.

The prompt dispatch of the Algerine yesterday enhances the fine reputation already possessed by the Pacific Salvage Company. Not only did they get their major ship away in short order, but they had the steamer Salvor standing by also in case the Mandasan Maru should also need help.

## BEACON HILL CONCERT

The 16th Canadian Scottish Band, by kind permission of Lieutenant-Colonel Urquhart, D.S.O., M.C., A.D.C., will render a programme on Sunday afternoon that has been arranged with a variety that will suit all tastes.

Sullivan, who has been represented on every programme played by this band in the park this Summer, will again find his place, this time, "Yeomen of the Guard" being the offering, offering.

"Reminiscences of the Plantation," a splendid arrangement of Southern melodies. This was the chosen number of Sousa's band when playing a command performance at Sandringham.

## *ANNOUNCEMENTS*

**Found**—The place to buy Wall Paper. 919 Pandora Avenue.

**Butter**—Insist on the best fresh made local Salt Spring Island Creamery, now retailing at 55c lb.

**This is Our Last Week of Selling**, and we are giving great bargains. Seabrook Young, 636 Yates Street.

**R. H. Barker**, 211 Jones Building, professional masseur; electric light baths. Phone 3446.

**Picnic Parties**—Get your Boats at the Empress Drive Yourself Motorboats at pre-war prices. Phone 7643.

**Just Out of the Traps at Sooke**—Fresh Young Salmon, 10c per lb. The Community Store, Yates Street, opposite White Lunch.

**Cheaper Groceries.**—There are no salaries paid at Stinsons, Limited, Moss Street, where you buy your groceries cheaper.

**Dr. J. E. Watson**—Elementary and Advanced Courses for Pianoforte, Harmony and Composition. Vacancies for a very limited number of pupils from September 1. 1002 Fort Street. Phone 1029.

**Superfluous Hair Permanently Destroyed.** Moles successfully removed—scientific, antiseptic, safe; absolute cure guaranteed; 15 years' practical experience. Miss Hanman (certificated London specialist), 22 Winch Building.

**Dr. W. W. Bryce** wishes to announce that he has opened a modern dental office at 602 Fort Street, in the New Haileybury Building at the corner of Government Street, opposite Canadian Bank of Commerce. Telephone 1725. Evenings by appointment.

**New "His Master's Voice" Victor Records**

Tomorrow, visit our Music Rooms and hear any number of these up-to-the-minute dance records. Bring your friends with you.

| | | |
|---|---|---|
| 19070— | Louisville Lou | Fox Trot |
| | Beale Street Mamma | Fox Trot |
| 19073— | You've Got to See Mamma Every Night | Fox Trot |
| | Nothin' But | Fox Trot |
| 19074— | Saw Mill River Road | Fox Trot |
| | Everything is O.K. in K.Y. | Fox Trot |
| 19078— | Tut-Ankh-Amen | Fox Trot |
| | Down By The River | Fox Trot |
| 19055— | Swinging Down the Lane | Fox Trot |
| | Beside a Babbling Brook | Fox Trot |
| 216411— | Shufflin' Along | Fox Trot |
| | Come Back Old Pal | Waltz |

**Fletcher Bros**

WESTERN CANADA'S LARGEST MUSIC HOUSE

1110 Douglas Street



**McCLARY RANGES**

SOLD ON EASY TERMS

**$10 Down, $10 Per Month**

Puts a McClary Range in your home. This is your opportunity. No reason now why you cannot have in your kitchen one of these famous ranges. We have also several used range bargains. Come in and see them.

**G. Halliday & Sons, Ltd.**

Phone 855 743 Yates Street

**Cook Three Things** at once—with an **Armstrong Grill** and make waffles too —all off the light socket.

**HAWKINS & HAYWARD**

Electrical, Quality and Service Stores

1103 and 1607 Douglas St. Phones 643 & 2627



We positively guarantee

**KIRK'S WELLINGTON**

to be free from

**Rock, Shale, Clinkers and Dirt**

It is the fuel which

**"Does Last Longer"**

**Kirk Coal Co., Ltd.**

1212 Broad Phone 139



**Flowers for All Occasions**

Society and fraternal emblems made to order. Sprays, wreaths, crosses or any funeral pieces on the shortest notice.

**Savory Floral Shop**

1413 Douglas St. Phones 1341, 1024. Near H.B. Store Res. 1550, 5171L

**Going to Build?**

We manufacture every variety of lumber used in home construction, and we maintain a special department to assist the home builder solve his lumber problems.

**C. P. S. LUMBER And Timber Co., Ltd.**

Foot of Discovery St. Phone 7060



SELECT FIR

**MILLWOOD**

**$3.50** Per Big Cord

In 5 Cord Lots

**W. L. Morgan Fuel Co.**

Largest Dealer in Victoria

656 Yates St. Phone 766



**Men and Women in Ecstasy Over "HOPE'S" Sale of Made-to-Order SUITS**

Don't delay another day—come and be measured—come and save money.

Regular $60.00 for....$40.00

Regular $45.00 for....$35.00

Regular $50.00 for....$37.50

Regular $35.00 for....$27.50

**Hurry and Be Measured Now**

**CHARLIE HOPE**

434 Government St. Phone 2689

**Move** with ease **Store** with safety

Phone 342

## DESIRE TO ELECT MORE LIBERALS

Continued from Page 1

which followed the leadership of Sir Wilfred Laurier."

**Hon. J. H. King**

"In each and every portion of British Columbia I find great interest and enthusiasm in connection with Liberalism," said Hon. Dr. King, in opening his address. He thanked Mr. Macdonald for his glowing remarks about the Liberal leader in the Federal Parliament, and he agreed emphatically with all he had said.

Speaking about party problems met with in the Federal House, Dr. King stated that the West was not by any means being lost sight of. Strong Liberal representation in the West was a great strength in the Federal Legislature, and he looked forward with confidence to the next election when he believed such representation would be considerably increased.

Relative to the Canadian National debt of something in the neighborhood of two and a third billion dollars, he stated that Canadians should not pessimistically go up and down the country saying the country could not pay. The country could pay, he asserted.

Dr. King paid a high tribute to Hon. Mr. Fielding, Federal Minister of Finance, and referred briefly to the tariff situation. Canada, he said, was a country possessing one of the lowest tariffs in the world. As a party, the Federal Government believed in a low tariff. It believed, too, in the development of the British preferential tariff, particularly on goods shipped through Canadian ports.

Great efforts were being made at Ottawa to increase foreign trade, the speaker stated. Successful treaties had been made with France and Italy in respect to trade, and he believed that during the next few years Canada would well maintain her position of being one of the greatest exporting countries in proportion to population in the world.

Dr. King connected the Government's trade policy with the need for greater immigration. The policy being developed by the Federal Government was one of selective immigration, he said. They wanted to keep Canada a white man's country, and a British one, too. In the course of a few months he expected that the Government's immigration policy would be fully developed and confirmed by the approval of public opinion in Canada.

In reference to the Canadian National Railways, Dr. King stated that the policy of the Government was to give public ownership of railroads a fair trial. If the system could be placed on a financially sound basis by means of increased immigration and efficient management, Canada would be one of the most fortunate of countries, he said.

In conclusion, Dr. King pleaded for sound organization of party throughout the West and stated that such a policy would assure big Liberal representation.

**Premier Oliver**

Prefacing his remarks, Hon. John Oliver, Premier of British Columbia, heartily thanked the committee of the Liberal Association, who had so successfully made arrangements for the day's picnic.

Premier Oliver touched briefly on the last Provincial election in British Columbia when, he claimed, the whole Conservative machine of Canada was lined up in the fight against Liberalism. He referred to the sweeping victory of the Conservatives in Ontario and claimed it was caused by the breaking up of the straight party system by the formation of a third organization. A third party, very weak and very futile, had been formed in British Columbia, he pointed out, but it was well for all Liberals to watch it closely.

The Premier took the opportunity to make a brief reference to the Conservative member for the constituency of Esquimalt, Mr. R. H. Pooley. He challenged Mr. Pooley to go upon any public platform in Esquimalt and show when, during his term of office, he had done any beneficial thing for his own riding or for the Province of British Columbia.

Relative to Hon. Dr. Tolmie, Hon. Mr. Oliver said that Dr. Tolmie could not change his coat quicker than the Conservative leader in British Columbia could change his policies.

"Mr. Bowser first blamed us for not borrowing money—he told us we should not increase taxation. We borrowed money and then Mr. Bowser blames us for borrowing," said Mr. Oliver.

Mr. Bowser, in his statements to the public, had given the Liberal Government no credit for having a sinking fund of over nine millions of dollars, the speaker said.

"In the leadership of the British Columbia Conservative party today we have a man who shows no hesitation in making the most serious statements against his opponent, but when asked to substantiate them he is as close-mouthed as one of his Mud Bay oysters," the Premier asserted.

Hon. Mr. Oliver touched briefly on the British Columbia freight rates question. Pressure was first brought to bear upon him by the Board of Trade of Vancouver, he said. He understood that most of them were Conservatives, but he had not let that fact influence him. Their proposition was a good one and he gave it his fullest support.

The Premier outlined the history of the building of the Canadian Pacific Railway through British Columbia and advanced the points upon which he had based his arguments for a more equitable scale of freight rates during his recent trip to Ottawa and other centres in Eastern Canada.

In reference to the Conservative attitude in British Columbia respecting the freight rates question, Premier Oliver stated that there had never been a Conservative who had taken the fight up on the floor of the House at Ottawa.

At the conclusion of Premier Oliver's address a member of the audience asked Hon. Dr. King why the Ottawa Government favored an active policy of immigration when in British Columbia the practice was for the people to leave for the United States.

Hon. Dr. King stated that it was new blood that was needed—people with new enthusiasm. The people who left the towns and villages of Canada were dead, he asserted.

"Does the honorable minister contend that all the people who have left British Columbia for the United States were dead ones?" asked the man in the audience. "The United States does not take dead ones," he concluded.

No answer was forthcoming.


# Remnant Days Monday and Tuesday

Wash Goods, Staples, Woollens, Silks, Ribbons, Laces, Curtain Fabrics, Etc., All Clearing Monday and Tuesday at Greatly Reduced Prices. Many of Them at Half and Less Than Half Their Regular Value

## A Seasonable Special in Boys' Khaki Bloomers

Full Cut Bloomers, made from strong quality khaki twill cotton. Suitable garments for beach, camp or everyday wear; sizes 25 to 34. An excellent opportunity to secure a pair or two of these well made Bloomers at a very low price. To clear at, per pair

**95c**

—Main Floor

## Party Suits For Little Boys

Made in Oliver Twist style. Pongee silk and fawn repp waists, with blue and brown velvet and cord knickers. Very smart suits for party wear. 4 only, to fit boys 4 and 5 years. Values to $8.00. To clear at

**$3.95**

—Main Floor

## 25 Pairs of Men's Gloves

Broken lines in Men's Fine Quality Cape and Mocha Gloves; choice of tan and grey; nearly all sizes included. Values to $5.00. Clearing at, per pair

**$1.95**

—Main Floor

## Children's Rompers and Dresses

Made from prett yginghams, seersucker crepe and pique, in a variety of neat designs in light and dark colors. Plain or smart dressy styles. Sizes 1 to 6 years. Values to $1.75. To clear at

**98c**

—2nd Floor

## Nurses' Uniforms

Made from pretty ginghams, white drill, with high neck band and long sleeves with buttoned cuffs; value $2.98. To clear at

**$1.98**

—2nd Floor

## White Pique Underskirts

Made from strong quality pique in straight style, with scalloped bottom. Suitable to wear under nurses' uniforms. To clear at

**$1.69**

—2nd Floor

## Remnants of Wash Fabrics

With a little ingenuity one can contrive good looking blouses, skirts, dresses, rompers and innumerable other articles from these remnants of wash fabrics. To see them will give you numerous ideals for their use. Included are Prints, Ginghams, Nurse Cloths, Romper Cloths, Voiles, Organdies, Robings, Etc., all in good useful lengths. In order to effect a complete clearance we have re-marked them at

**Greatly Reduced Prices**

## Remnants of Silks and Woollen Goods

Including Pongees, Habutais, Wash Satins, Taffetas, Striped Habutais, Velveteens, Homespuns, Serges, Suitings, Coatings, Poplins, and other fashionable fabrics, offering an excellent choice of colorings in good useful lengths.

**All Clearing at Big Reductions**

## REMNANTS OF LACES

### Embroideries and Veilings

**18-Inch Embroideries in Short Lengths**

Suitable for infants' bonnets, dresses, bibs, etc.; in plain and openwork designs. Also narrow embroideries in lengths suitable for trimming children's dresses.

CLEARING AT HALF PRICE

**Silk Nets and Radium Lace**

Black and white only. Come in lengths suitable for vestings or dress trimming.

CLEARING AT HALF PRICE

**Remnants of Veilings**

In plain and fancy designs; small and medium mesh; in black, white, navy, saxe blue, brown, green, fawn, purple, also black and white.

CLEARING AT HALF PRICE

**Remnants of Tulle to Clear**

In colors of sky, saxe, lemon, rose, peach, flame, pink, peacock, brown and white. Suitable for hat trimmings, linings, etc.

CLEARING AT HALF PRICE

—Main Floor

## Staple Remnants

Flannelettes
Canton Flannels
Madapollams
Nainsooks
Bridal Cloths
Longcloths
Unbleached Cottons
Sheetings
Pillow Cottons
Terry Towellings
Crash Towellings
Glass Towellings
Damasks

**Greatly Reduced**

—Main Floor

## Curtain Remnants Half Price

If you are wanting new curtains, whether in the kitchen, bedroom, dining-room or any other part of the house, visit our Drapery Section and see the table full of Remnants, including Marquisettes, Scrims, Nets, Voiles, Madras, Cretonnes, Etc., all in good, useful lengths, marked to clear at

**Half Price**

—3rd Floor

## Still Lower Prices on Women's Frocks, Coats and Suits

To effect a speedy clearance of all oddments in our Ready-to-Wear Department in preparation for taking inventory, we have reduced prices to an absolute minimum, giving our customers the opportunity of securing fashionable and seasonable apparel at a fraction of its regular value.

### FROCKS

**5 Only, Sports Frocks**
In Cantonette and Paisley effects. Size 16. To clear at, each ..... $10.95

**1 Only, Sports Frock**
Of silk and wool ratine, in grey, trimmed with shell pink. Size 16. To clear at ..... $25.00

**Evening Wrap of Chiffon Velvet**
In black, lined with ivory silk. Value $100.00. To clear at ..... $55.00

**5 Only, Taffeta Frocks**
In brown, navy and black. Sizes 16 and 18. To clear at, each ..... $13.95

**Evening Gown of Orchid Georgette**
Handsomely beaded. Value $115.00. To clear at, only ..... $59.50

**Evening Gown of Silver and Blue Tissue Cloth**
Size 38. Value $115.00. To clear at ..... $49.50

### COATS

**3 Only, Wrap Coats**
In navy tricotine, full lined and embroidered. Size 36. Value $49.50. To clear at ..... $25.00

**2 Only, Wrap Caots**
In sand velour, full lined. Sizes 36 and 38. Value $49.50. To clear at, each ..... $25.00

**3 Only, Mannish Tailored Coats**
In homespun cloth. Size 36. To clear at $19.75

**1 Only, Novelty Coat**
In green velour, with all-over embroidery, in Egyptian colorings. Size 36. To clear at $22.50

**3 Only, Mannish Tailored Coats**
In brown, green and heather mixtures. Size 38. Value $59.50. To clear at ..... $39.50

**2 Only, Sports Coats**
Black jersey cloth. Sizes 42 and 44. To clear at, each ..... $4.95

**2 Only, Sports Coats**
In grey and sand polo cloth. Sizes 38 and 40. To clear at ..... $14.95

**7 Only, Misses' Sports Coats**
In blue checked flannel cloth. Sizes 16 and 18. To clear at ..... $6.95

### SUITS

**Novelty Tweed and Jersey Cloth Suits**
In box, loose and belted styles; two-piece skirts. Come in navy, grey, blue, green, sand and canna; sizes 16 to 38. Values to $29.50. To clear at ..... $14.95

**Box Tailored Suit**
In checked tweed. Size 38. To clear at $29.50

**Sports Suits**
4 Only, in silk and wool; black and white, navy and white, rose and white and red and white. Size 18. To clear at, each ..... $11.95

**Sleeveless Jumper Suits**
In grassmere cloth. Sizes 38 and 40. To clear at, each ..... $11.95

**Tailored Suits**
2 Only, in grey tweed mixture. Sizes 36 and 38. Value $39.50. To clear at ..... $25.00

—2nd Floor

## Pre-Inventory Prices on Fur Coats

Embodying the newest style features for the coming season and developed from skins of the finest quality these coats are well worthy of the name of Hudson's Bay Company. In an endeavor to reduce our stock before stock-taking we have marked them at specially reduced prices for Monday and Tuesday.

**Hudson Seal Coats**
In 40-inch length, with seal shawl collar and cuffs. Regular $450.00. To clear at ..... $399.00

**Hudson Seal Coats**
In new full length model, mandarin sleeves, crush collar and cuffs with trimmings of Isabella Fox. Regular $575.00. To clear at ..... $519.00

**Hudson Seal Coats**
In 45-inch length; shawl collar and cuffs of selected skunk; new wide sleeve effect. Regular $575.00. To clear at ..... $503.00

**Canadian Beaver Coats**
In full length raglan model, crush chin collar, wide sleeves, lined with finest brocaded silk. To clear at ..... $450.00

**French Seal Coats**
42 Inches long, shawl collar and cuffs of skunk. To clear at $159.75

**Muskrat Coats**
In sports model. To clear at $136.00

**Fox Scarves**
Platinum, taupe and brown fox. Regular $90.00 and $100.00. To clear at ..... $69.75

A good selection of Ties, Scarves, Stoles and Capes in every wearable fur selling at reduced prices.

—2nd Floor

## Ribbon Remnants At Half Price

Short Lengths of Silk and Satin Ribbon, suitable for lingerie purposes, in pink, blue, rose, Nile, mauve, black and white. Novelty ribbons in various designs. Suitable for small neck bows, in peach, rose, grey, black and Oriental colorings. Ribbons suitable for hair bows, in navy, white, brown, sky, saxe, red, black, cream and pink and blue stripe effect.

**To Clear at Half Price**

—Main Floor

## Sweater Wools Reduced

Hudson's Bay Knitting Worsted Sweater Wools, in a wide range of colors. Suitable for knitting or crocheting sweaters, children's dresses, hats, tams, etc. In one ounce balls. Regular 2 for 35c. Clearing Monday and Tuesday.

**2 Balls for 25c**

—Mezzanine Floor

## Two Clean-Up Lines in SAMPLE CURTAINS

Sample Curtains in one or two pair lots. Included are fine Swiss, Nottingham, Marquisettes, Filet Nets and other popular nets. An opportunity to purchase quality curtains at a worth-while saving.

Values to $4.50. To clear at, per pair ..... $2.79
Values to $8.50. To clear at, per pair ..... $4.95

—3rd Floor

## Clearing Lines in TOILETRIES

Rosemonde Face Powder, value 85c for 69¢
Mon Trefle Face Powder, value 50c for 37¢
Floremonde Face Powder, value 35c for 27¢
Melba Rouge, value 75c for ..... 53¢
D and R Cold Cream, value 60c for ..... 48¢
French Ivory Hair Brushes, value $4.50 for ..... $3.50
Guerlain Face Powder, value $2.50 for $1.88
Guerlain Cold Cream, value $2.50 for $1.88
Armour's Bath Soap, value 15c ..... 3 for 29¢
Gibbs' Lotus Soap, value 35c for ..... 25¢
Colgate's Glycerine Soap, value 20c; 2 for 25¢

—Main Floor

## GROCERY SPECIALS

Finest Quality Medium Pearl Tapicoa, per lb. ..... 12½¢
Finest Quality Imported Flake Tapioca, per lb. ..... 20¢
Finest Quality White Sago, per lb. ..... 12½¢
Finest Quality No. 1 Japan Rice, 3 lbs. 25¢
Ground Rice in 3-lb. bags, each ..... 25¢
Choice Hand-Picked White Beans, 3 lbs. 25¢
Large Lima Beans, per lb. ..... 10¢
Gebhardt's Spaghetti and Cheese, 11-ounce tin ..... 30¢
Gebhardt's Genuine Mexican Beans (Frijoles), No. 1 tin ..... 15¢
Ronzoni Macaroni, fancy shapes. Per lb., 22¢
Domestic Macaroni, short cut, in bulk. Per lb. ..... 12¢
Domestic Soup Macaroni ..... 2 lbs. for 35¢
Vencatachellum's Madras Curry, per tin, 40¢
Tapps' Calcutta Sauce, per bottle ..... 65¢
Burgess' Anchovy Sauce, per bottle ..... 50¢
McIlhenny's Tabasco Sauce, per bottle, 45¢

—Main Floor

**50c Luncheon**
Served Daily From 11:30 to 2:30
Fourth Floor

**Hudson's Bay Company.**
INCORPORATED 2ND MAY 1670.

Phone 1670—Private Exchange Connecting All Departments

**Afternoon Tea**
Served Daily From 3:15 to 5:45
Fourth Floor

# Social Events

**Honors Mrs. Davis**

Yesterday afternoon Mrs. G. A. Kirk entertained at her home on St. Charles Street in honor of Mrs. E. P. Davis, of Vancouver, who is visiting Mrs. Flumerfelt, at a bridge and mah jong praty. The guests included Mrs. Walter C. Nichol, Mrs. Flumerfelt, Mrs. F. D. Little, Mrs. Graham, Mrs. Prior, Mrs. Bennett, Mrs. Ambery, Mrs. Martin, Mrs. Macán, Mrs. Becker, of California; Mrs. Oothout, Mrs. Burdick, Mrs. Bowser, Mrs. Arthur Harvey, Mrs. Hermann Robertson. At the tea hour the hostess was assisted by her daughter, Miss Betty Kirk, Miss Maraquita Nichol, Miss Joy Carew-Gibson, Miss Louise Macdonald, the Misses Holt, in serving refreshments.

• • •

**Hostesses at Kitchen Shower**

On Thursday evening the Misses Emily and Hazell Anderson were hostesses at a kitchen shower given in honor of Miss Ruth Johnson at 851 Craigflower Road. The decorations were effectively carried out in a color scheme of mauve and pink. The gifts were concealed in a basket prettily decorated in mauve and pink. During the evening music was enjoyed by all. Among those present were Mrs. R. A. Anderson, Mrs. W. G. Johnson, Mrs. P. J. Sinnott, Mrs. G. Butt, Mrs. R. A. Steele, Mrs. L. A. Young, and the Misses Veda Butt, Elsie and Dulcie Jenkins, Annie Emery, Grace Henry, Grace and Joyce Rees.

• • •

**Gives Interesting Programme**

Miss McGregor gave an interesting evening to a few invited guests last night at the B. C. Academy studio, when the following pupils interpreted an attractive programme: Misses Gawley, Brown, Elliott, Sheering, Stott, Jaynes and Mrs. Cookman. Some of the pupils showed exceptional talent. Mrs. Smith accompanied. Miss McGregor is closing her studio for the month of August.

• • •

**Swimming Party**

Miss Tinker Jones entertained at the Hamsterley Lakeside on Thursday afternoon at a swimming party. Her guests were Mrs. Homer Dixon, Mrs. Norman Williamson, of Montreal; Miss M. Bride, of Winnipeg; Miss Tetler and Miss Robertson, of Winnipeg; Mrs. C. Cayne, Mrs. Beard, Mrs. Herchmer and Mrs. Sanford.

• • •

**Manitoba Visitors**

Mrs. E. J. Dykes, of Dauphin, Man., and her daughter, Miss Helen Dykes, were visitors in the city this week. They were the guests of Sergeant and Mrs. R. H. Walker, returning via Seattle to Vancouver.

• • •

**Here From Seattle**

Miss Minnie Lynch, a former resident of this city but now of Seattle, Wash., with her sister, Miss Lynch, of Edmonton, are enjoying a pleasant stay here the guests of Mrs. Fatt, Crutch Street.

• • •

**Return to Victoria**

Mr. and Mrs. P. S. Ormiston, of Croft Street, have returned to Victoria after a very pleasant motoring trip up the Island, spending some time at Cameron Lake and Qualicum Beach.

• • •

**Visitors From Calgary**

Mr. C. F. Adams, K.C., of Calgary, accompanied by Mrs. Adams and Master David Adams, are spending part of the long vacation in Victoria, guests at the Glenshiel Inn.

• • •

**Here From East**

Mr. and Mrs. Brecken, of Calgary, are staying at Glenshiel Inn, where they have been joined by Mrs. Brecken's parents, Mr. and Mrs. C. M. Copeland, of Toronto.

• • •

**Leaves for Banff**

Mrs. Arthur Francis left the city on Friday afternoon's boat for Banff to join her husband, who was recently appointed to a position there.

• • •

**Tours Island**

Mr. Jack McCreadie, of McKenzie Street, accompanied by his sister, Mrs. P. A. Hole, has left on a two-weeks vacation, touring the Island.

• • •

**Returns to Vancouver**

Miss D. E. Patterson, of Vancouver, who has been visiting her aunt, Mrs. E. M. Chambers, Oak Bay Avenue, left for her home on Thursday.

• • •

**Leave for Yellowstone**

Mrs. R. A. Brown and Miss Jessie Brown left on Friday for the Yellowstone. En route they will visit Miss Bertha Winn, in Seattle.

• • •

**Returns Home**

Mrs. George Paddon has returned from California and left Devonshire House today for her home on Mayne Island.

• • •

**Visiting His Home**

Mr. and Mrs. Charles Balagno, of Prince Rupert, are in the city for a few weeks on a visit to Mr. Balagno's home.

**Left for California**

Mr. and Mrs. R. L. Stephenson and family, who spent some weeks at the Glenshiel Inn, have left by motor for their home in Oakland, California.

• • •

**Here From Saskatchewan**

Miss Eileen Le Mesurier, of Cannington Manor, Sask., is visiting her aunt, Mrs. Beckton, of Granite Street, Oak Bay.

• • •

**Returns From South**

Miss Annie Gilman has returned to her home in this city after visiting in San Francisco and Los Angeles since last April.

• • •

**Back From Skagway**

Miss Mary C. Page, Cleveland, Ohio, after a delightful trip to Skagway, has returned to Glenshiel Inn for a month.

• • •

**Leaves for Toronto**

Mr. J. D. Allen, of Heintzman & Company, left last night for Toronto, where he will attend the annual meeting of managers of the company.

• • •

**Winnipeg Visitor**

Miss Minnie Leece, of the Winnipeg teaching staff, is visiting her sister, Mrs. E. M. Chambers, Oak Bay Avenue.

• • •

**Nelson Visitor**

Miss Zella M. Manning, of Nelson, is the guest of Miss Ada Lacey, 1245 Chapman Street.

• • •

**At Devonshire House**

Miss Struthers has returned to Devonshire House to take up permanent residence.

• • •

**Toronto Visitors**

Mr. and Mrs. W. J. Fennell, of Toronto, are guests of Mr. and Mrs. R. W. Perry, Oak Bay Avenue.

## SAANICH

**Garden Visitors**

Visitors to the Butchart's Gardens during the past few days included the following: Dr. Anna M. Braunworth, Chicago; Mrs. A. V. and Master Alf. Anderson, Cochrane, Ont.; W. B. Sugden, Vancouver; W. H. Leavy, Vancouver; S. S. Shields, Calgary, Alta.; G. Henry, Calgary; Violet R. Fitzgerald, Edmonton; Bernardine O'Connell, Edmonton; C. Albin Hagburg, Esther M. Hagburg, Winnipeg; Mr. and Mrs. Clark and child, Sidney; Mr. and Mrs. M. G. Langdon, Vancouver; Henry V. Roese, H. Roese, Minna G. Roese, Buffalo, N. Y.; A. E. Hart, Madoc, Ont.; Mr. and Mrs. L. L. Rogers, Scotsguard, Sask.; Miss Nellie V. Smith, Victoria; C. L. Cooper, Los Angeles; Mrs. G. Lillery, Los Angeles; Mrs. Percy F. Elliot, Detroit, Mich; I. B. Guand, Nelson, B.C.; M. S. Balfour, Jean W. M. Balfour and Alexandrina Balfour, Tadanac, B.C.; Alice M. Price, Battleford, Sask.; Isabel Kerr, Greenwood, B.C.; Irma Creeden, Victoria; H. M. Musclow, Vancouver; A. C. Harness, Victoria.

• • •

**Goes to Victoria**

Mr. T. Taylor, who has been in charge of the boats of the B.C. Cement Company at Bamberton for the past two years, has accepted a position in one of the pilot boats out of Victoria, and left this week to undertake his new duties.

• • •

**Spend Week's Holiday**

Little Kathleen White, of Victoria, who has been spending a week's holiday at the home of Mr. and Mrs. Chipperfield, left for her home on Friday.

• • •

**Visit Mrs. Kelly**

Mrs. Lillian Mountford, of Duluth, and Miss Doreen Mountford and Master George are visiting their aunt, Mrs. W. J. Kelly, 2624 Cedar Hill Road.

• • •

**Visits Sister**

Mrs. J. G. Farquhar, of Winnipeg, is visiting Mr. and Mrs. G. Marlow Carter, 1052 Pendergast Street.

• • •

**Take Summer Cottage**

Dr. and Mrs. Sippreil, of Victoria, are spending the holidays at Mrs. Chatton's cottage, Brentwood Bay.

## COMOX

**Made Rapid Recovery**

Miss Hardisty, who was injured in the motor accident at Oyster River several weeks ago, has made a wonderful recovery, and was removed from St. Joseph's Hospital, Comox, to her home in Victoria on last Wednesday's boat.

• • •

**On a Cruise**

Dr. and Mrs. E. L. Pottinger have left Comox for a cruise round the Islands in their 45-feet cabin cruiser, "Ladybird."

• • •

**Morning Fishing**

Mr. B. S. Hclsterman and son had a very satisfactory morning's fishing off Cape Lazo, arriving back at the Elk Hotel with twelve nice salmon.

• • •

**Renewing Acquaintances**

Mr. H. Brown, who served in the 102nd overseas, Mrs. Brown and Mr. and Mrs. McKenzie, all of Vancouver, paid Comox a flying visit.

• • •

**Went to Vancouver**

Mr. and Mrs. Idle, Mr. Barf and Miss Hardisty left for Vancouver on Saturday's train.

• • •

**On Sketching Trip**

Mr. A. M. D. Fairbairn, of Victoria, is enjoying a few days in this district with his sketch book.

• • •

**Visiting Relatives**

Captain W. A. and Mrs. Richardson motored to Victoria, where they are spending a few days with relatives.

## NANAIMO

**Whist Winners**

The prize-winners at the Liberal-Conservative whist drive last evening were: First, Mrs. A. R. Wilson and Mr. R. Little; second, Mrs. Jardine and Mr. W. Bailey; third, Mrs. Combatley and Mr. J. Hardy.

• • •

**Vancouver Visitor**

Mrs. F. J. Hiscox, Vancouver, daughter of Mrs. S. W. Ludekens, California, and grand-daughter of Mrs. J. W. Sanders, Wellington, B. C., is spending a week's vacation on the Island.

• • •

**Motor From Otter Point**

Mr. and Mrs. Reg. Clark, of Otter Point, motored to Nanaimo yesterday on a visit to Mr. and Mrs. Davis, Haliburton Street.

• • •

**Here From Capital**

Miss Mabel Wallis, of Victoria, formerly of Nanaimo, is visiting old friends in the city, the guest of Miss Nellie Booth, Selby Street.

• • •

**Here From Vancouver**

Mrs. Walter Shaw, Vancouver, is spending a few days in the city, the guest of Mr. and Mrs. Dobie.

• • •

**Visit Mrs. Jones**

Messrs. Isaac and Robert Little, of Texada, are visiting their neice, Mrs. James Jones, Reserve Cottage.

## COMOX

Visitors registered at the Elk Hotel, Comox, during the past week include Mr. and Mrs. P. H. Rubidge, Vancouver; Mr. and Mrs. Geo. Kidd, Vancouver; Miss Phair, Vancouver; Mr. Perkins, Vancouver; the Misses Perkins, Vancouver; Miss Dot Davidson, Vancouver; Mrs. E. Carew Gibson, Vancouver; Miss Evaline Sills, Vancouver; Mrs. Blair, Vancouver; Miss Blair, Vancouver; Mr. and Mrs. K. Barr, Vancouver; Mr. and Mrs. Hugh Baillie, Vancouver; Mr. and Mrs. B. S. Helsterman, Victoria; Master John Helsterman, Victoria; Miss Eleanor Helsterman, Victoria; Mr. and Mrs. Harry Bird, Victoria; Miss Jean McGill, Victoria; Mrs. Charles Foster, Mr. and Mrs. R. F. Tolmie; Mr. J. R. Tolmie, Victoria; Mr. and Mrs. F. Beaumont, Victoria; Mr. A. M. D. Fairbairn, Victoria; Mr A. S. Macdonald, Victoria; Mr. F. Calvert, Victoria; Dr. and Mrs. Arbuckle and children, Vernon, B.C.; Mr. R. G. Hunt and son, San Francisco; Mr. and Mrs. W. P. Jaynes, Quamichan; Mr. and Mrs. P. C. Jaynes, Quamichan.

## SALT SPRING ISLAND

**Moonlight Dance**

The moonlight picnic and dance arranged by the Salt Spring Island Tennis committee and held on Wednesday evening, 25th inst., proved in every way a great success. At 8 p.m. Mr. W. E. Scott, Mr. Wm. Sutherland, Mr. T. F. Speed Mr. Dermot Crofton and Mr. T. Borradaile conveyed the guests by their launches to a small island of 1½ acres, situated in the harbor and a twenty minutes' trip from Ganges wharf here; nearly 70 guests were entertained. Among those present were: Mr. Sutherland Mrs. V. Case, Morris, Mr. and Mrs Ritchie, Mrs. Fred Crofton, Mrs. Fred Abbott, Major and Mrs. Curtis, Mrs. Cecil Ley, Miss Harris, Miss Thomson, Miss Hillyt, Miss G. Smith, Miss Frampton, Miss Doris Taylor, Miss Sambrook, Mr. and Mrs. Chaplin, Mr. N. Wilson, Mr. H. A. Robinson, Capt. Mitchell, Mr. Roberts, Mr. Harry Abbott, Mr. P. de Noe Walker, Mr. E. Springford, Mr. E. Irvine, Mr. J. Abbott, Mr. T. Abbott, Miss Di Crofton, Mr. Desmond Crofton, Mr. King, Mr. and Mrs. Ringwood, Mr. and Mrs. J. S. Jones, Mr. Jack Borradaile, Mr. Turner.

• • •

**Successful Dances**

Mr. Steve Soldason and Mr. Leon Addison, of Vancouver, who are spending their holidays on the Island, guests of Mrs. Young, are organizing a series of dances at which they are playing. On Tuesday evening, 24th, a most successful one took place in the Institute Hall, Fulford Harbor, at which about eighty-five guests were present. The dance was kept up till 4 a.m. Another was held on Friday at the Central Settlement, and a third is due at the Mahon Hall, Ganges, on Tuesday next.

• • •

**Leaves for New York**

Miss Muriel Thomson, who has been visiting Ganges for a month or two, the guest of her sister, Mrs. V. C. Best, left on Saturday for New York, where she will spend a short time visiting before returning home to the Old Country.

• • •

**A Large Gallery**

A large number of spectators were present at Harbour House last Sunday to see the tennis between the team from Victoria brought to the Island by Mr. Fletcher to play Harbour House; the latter won by six games.

• • •

**At Harbour House**

Mr. May, school inspector, is spending a day or two at Ganges on a business visit regarding the addition of another room for juveniles in connection with the Ganges Public School. He is a guest at Harbour House.

• • •

**From North Pender**

Mrs. Craddock, bringing a launch party from North Pender, visited Ganges last Sunday, spending the day at Harbour House for the tennis match.

• • •

**Cruising in Launch**

Mr. and Mrs. G. Wilkes, of Ganges, left on Thursday for Brentwood and Cadboro Bay, where they will spend two weeks, making their launch their headquarters.

• • •

**At White House**

Mr. and Mrs. Fatt, of Victoria, arrived on Friday at Fulford, where they will be guests for a few days at the White House.

• • •

**At Fulford Harbor**

Mrs. and Miss Castleton, of Victoria, are guests for the week-end of Mr. and Mrs. Eaton at the White House, Fulford.

• • •

**Tennis Tea**

On Thursday, club day, Mrs. H. A. Robinson was hostess at the tennis tea at Ganges.

**Return to Victoria**

Mr. and Mrs. W. Scott Ritchie and Mrs. G. McTavish returned to Victoria on Saturday.

• • •

**Camping at Galiano**

Mrs. V. C. Best and her sons left on Saturday for a two weeks' camping holiday on Galiano Island.

• • •

**Birth of Son**

A son was born to Mr. and Mrs. Inglis, of Vesuvius Bay, last week.

• • •

**Visits Vancouver**

Dr. Alan Beech left on Thursday for a short visit to Vancouver.

## LANGFORD

**Visited at the Lake**

Mrs. A. R. Farrix, of Collison Street, Victoria, was the guest of Mrs. Chrow, Langford Lake, for a few days.

• • •

**Returned to Vancouver**

Mr. and Mrs. Hamilton White, from Vancouver, who have been staying at Langford Lake, returned to the Mainland today.

• • •

**Visiting Mrs. Shenk**

Mrs. Shenk, "The Terraces," Langford Lake, has Miss Lily Anderson and Miss Madge Daniels, from the city, visiting her.

• • •

**Visitors From Victoria**

Mrs. Gordon John and Son, Ronald, from Victoria, are visiting Mr. and Mrs. J. E. Shenk, Langford Lake.

## DUNCAN

**Returns to Mainland**

Miss A. Watson, of Vancouver, has been visiting her sister, Mrs. W. L. B. Young at their camp at Maple Bay, and returned home on Friday, accompanied by her nephew, Master Peter Young.

• • •

**Returns to Victoria**

Miss Alma MacDonald has returned to Victoria after visiting with Mr. and Mrs. O. T. Smythe in Duncan. Miss MacDonald was on the teaching staff at Atlin last year.

• • •

**Here From Oregon**

Miss Nona Smith, now of the teaching staff at Corvallis, Ore., and her two brothers, Mr. Martin Smith and Mr. Harry Smith, of Stewart, B. C., are spending their holidays together here.

• • •

**Nanaimo Visitor**

Mr. Cecil Cunningham, of Nanaimo, is relieving Mr. F. A. Frettingham, customs officer here, while he is on his holidays.

• • •

**Move to Genoa Bay**

Mrs. H. Peterson and family are moving to Genoa Bay, where they will take up their residence.

• • •

**Visits Duncan**

Mrs. Clague, of Victoria, is visiting Duncan, a house guest of her sister, Mrs. Prevost.

• • •

**Visits Sister**

Miss Joyce Wilson is visiting her sister, Mrs. G. T. Corfield, Jr., of Courtenay, B. C.

• • •

**Visit Capital**

Mrs. H. Brien and Miss Frances Brien will be the guests of friends in Victoria for the week-end.

• • •

**Vancouver Visitor**

Mrs. Hatch, of Vancouver, is a guest of Mrs. McNichol in Duncan.

• • •

**At Maple Bay**

Mr. F. A. Jackson, of Victoria, is spending a holiday, a guest at Maple Inn, Maple Bay.

## WESTHOLME

**Leave for England**

Mr. and Mrs. G. Jones are leaving shortly for a visit to England, via the United States, and will break the journey at several cities en route.

• • •

**Hold Dance**

On Friday evening a very delightful dance was held at the Westholme Hall in aid of the piano fund for the hall. The affair was most successful, and was enjoyed by a large number of guests. During the evening Mrs. King rendered two solos in a charming manner. The dance was held under the convenership of Mr. Price, who supervised the serving of refreshments.

## *WEDDINGS*

**Fairfax-Morry**

Last Thursday evening, at the home of the Rev. Dr. Campbell, a very pretty wedding was solemnized in the presence of a large number of friends, when Miss Marjorie Morry became the bride of Mr. Walter Albert Fairfax. The bride, who was given in marriage by her father, looked charming in a very pretty navy Canton crepe dress, with which she wore a navy cape, grey picture hat and ermine tie. She was attended as bridesmaid by her sister, Miss Violet Morry, who was very pretty in a navy and grey Canton crepe dress and wrap, with picture hat. Mr. John Calheart supported the groom. A reception was afterwards held at the home of the bride's parents, the house being prettily decorated with mauve and white. Refreshments were served by Mrs. W. Morry, Mrs. F. Shandley, Mrs. Newcomb, Miss Nora Morry, Emma Morry, Violet McInnes, Babe Brambell, Marion Hadley. During the evening solos were rendered by Miss Jean Doble and Mr. Hadley, accompanied by Miss Marion Hadley. The young couple received many beautiful presents. Mr. and Mrs. Fairfax left on the night boat for Vancouver, where the honeymoon will be spent, and will later make their home in Seattle.


**Buy Your Groceries and Provisions From COPAS & SON'S**

Prices Are Always the Lowest Possible

| | | | |
|---|---|---|---|
| Montserrat Lime Juice, per bottle, 50¢ and | 85c | Robin Hood Rolled Oats, large drum | 24c |
| Lemonade Crystals, per lb. | 15c | Red Arrow Soda Biscuits, large carton | 24c |
| Selected Picnic Ham (nice and meaty). Per lb. | 19c | Anti-Combine Baking Powder, 5-lb. can | $1.45 |
| Fresh Made Creamery Butter (Lawndale Brand). Per lb. | 38c | 12-oz. can | 25c |
| Or 2 lbs. for | 75¢ | Clark's Pork and Beans and Tomato Sauce, large can | 15c |
| Independent Creamery Butter, per lb. | 43c | B. C. Granulated Sugar, 20 lbs. for | $2.10 |
| Or 2 lbs. for | 85¢ | Purity Brand Flour, 49-lb. sack | $1.85 |
| Nice Orange Pekoe Tea, per lb. | 53c | Fresh Roasted Peanuts, per lb. | 15c |
| Or 3 lbs. for | $1.58 | | |
| Nice Table Salmon, 2 large cans | 25c | | |

Fresh Fruit and Vegetables of All Kinds

**COPAS & SON,** Anti-Combine Grocers

Corner Fort and Broad Sts. Phones 94 and 95



**BUTTERNUT BREAD** Rich as butter Sweet as a nut

*Delicious flavor, a wonderfully smooth grain and a temptingly brown crust.*

Just tell your grocer Butternut Bread, please, and you'll always be sure of satisfaction.

It slices thin—it is fine for toast and sandwiches.

Rennie & Taylor—Master Bakers Phone 764



**SPECIAL SALE**

**Sovereign Electric Irons**

Price **$5.50**

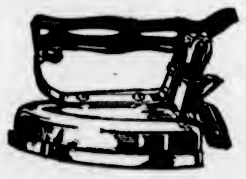

(If more convenient, $1.50 cash, balance on your monthly lighting account.)

This is a thoroughly dependable, high-grade iron with guaranteed heating element; comes with cord and stand complete.

Phone us; we deliver right away.

B.C. Electric

Fort and Langley Streets. Sales Phone 123



1850 1923

**Over 70 Years DEVELOPING TONE**

A high-class TONE

An enduring TONE

You get the best in tone, action and artistic design in a

**Heintzman Piano**

And yet it is sold at a moderate price and on reasonable terms

Victoria Showrooms, 1113 Government Street



**SORE FEET**

Remove the cause with—

Jung's Wonder Arch Braces.

Jung's Miracle Arch Braces.

Jung's Super Arch Braces. Agents—

VICTORIA OWL DRUG CO LTD

J. G. MACFARLANE MGR

DOUGLAS & JOHNSON STS VICTORIA B.C.



**BLAZERS For Boys**

Correctly made Blazer Jackets of English flannel, in plain navy blue or school stripes. All sizes

**$4.50** and **$6.50**

Sam A. Scott Boys' Clothier Specialist

New Woolworth Building

Douglas Street Phone 4026



**A Sale of High-Grade Midsummer Coats, Suits, Frocks**

**Just When You Need Them Most—Greatly Underpriced**

Coats—are novelty and richly embroidered styles. Only one of a kind. Regular up to $65.00 values, for..... **$37.50**

Suits—The greatest values of the season. Convincingly demonstrating our ability to give greater values for less money are these suits, guaranteed to fill every requirement demanded of them. They are indeed wonderfully priced, as they are regularly worth up to $65.00. Special, from $19.85 to..... **$35.00**

Dresses—In a splendid range of styles and materials at prices up from..... **$9.85**

**See Our Window Display**

1212 Douglas Street — Mallek's Limited — Telephone 1901

Women's Ready-to-Wear and Millinery

*Is the water you wash in hard?—Then use Sunlight*

Sunlight Soap is the finest water softener in the world and the soft rich lather that comes so easily as you wash the clothes with Sunlight softens the water that clings to the fabric and takes away the dirt. Sunlight lengthens the life of your clothes.

Use Sunlight Soap in hard or soft water.

B904 Lever Brothers, Limited Toronto



PHONE 3302

Pantorium DYE WORKS

MAIN OFF. & WORKS 350 COOK ST. VICTORIA, B.C.

We serve you. A phone call will bring us to your door



*"Say It With Flowers"*

**BROWN'S**

Victoria Nurseries, Ltd.

Leading Florist

Phone 219, 1269 Central Building



**Wonderful Carpet Cleaning**

**THE CARPETERIA CO.**

The Hamilton-Beach Pioneers

Only Address—921 Fort St.

Just Above Quadra Phone 1485

Old Carpets Remade Into Lovely Fluff Rugs



**Velvet**

Northwestern Creamery's Distinction and Pride Back This Delicious

**ICE CREAM**

Ask your dealer for it, or phone 1782.



**Hudson Seal Coats**

Latest Designs at Special Prices

Victoria's Pioneer Furriers, dealing exclusively in raw and finished furs, suggest that you

"Look To Your Furs Now"

We clean, renovate and bring up to date all fur garments.

Expert advice and service for your asking.

"Don't Buy Imported Furs" But consult us and inspect our line of elegant furs first

**FRED FOSTER, Furriers**

1216 Government Street Phone 1537

## The Newest King Settings

are of white gold and are beautifully hand-carved. They have settings of two sapphires with a space between for another stone, which can be taken out of one of your old rings, or can be selected from our splendid stock of loose stones. These new settings are priced from

**$10.00 to $35.00**

**W. H. WILKERSON**
"At the Sign of the Big Clock"
Jeweler and Watchmaker New Address: 647 Yates Street

## King Tut Sandals

Low Heel Patent Shoes, with trimmings of grey or fawn. Correct for Summer wear and exceptional value at

**$4.85 and $5.50**

Sayward Building **MUTRIE & SON** The Store Only 1203 Douglas St.

## Advance Showing of Early Fall Hats

Included in this collection are lovely patterns of duvetyn combined with faille silk and velvet.

Beautiful Velours with kid facings and trimmings and Felts from the plainest banded styles to richly trimmed embroidered designs.

These hats are all specially low priced for July and August

**MISS FRITH**
Exclusive Millinery
Phone 2327 1619 Douglas Street

Phone 552
And We Will Fix It
**COLBERT**
PLUMBING & HEATING CO., LTD.
755 Broughton Street
Many Years of Satisfactory Service.

LAWN MOWERS
A few to clear at 25% Off
We Deliver PEOPLES CASH HARDWARE PHONE 2886 615 VIEW ST.


Ancients believed that madstones grew on the head of certain snakes.

VANCOUVER, July 28.—A seizure of arms and ammunition, said by the police to have been intended for Chinese revolutionaries and bandits, was made here this morning at a house in Princess Avenue occupied by a Chinaman. About 100 Lueger and Mauser automatic pistols and fifteen thousand rounds of ammunition were seized by officers of the R. C. M. P. and Special Officer J. C. Berton of the Dominion customs.

The occupant of the house was away when the officers called.

## SCHOLARS PASS IN HIGH SCHOOLS

Continued from page 1

Scholarships of $100 each awarded to the students obtaining the highest standing in their respective districts:

District 1—Mary Evelyn Wheeler, Victoria High School, 827.

District 2—Mary Thompson, North Vancouver High School, 852.

District 3—Margaret Graeme Keillor, King George High School, Vancouver, 899.

District 4—Elizabeth Laurie Scott, South Vancouver High School, 924.

District 5—Winnifred Daisy Odams, Kamloops High School, 848.

District 6—Nora Marion Brander, Cranbrook High School, 839.

The conditions under which these scholarships are awarded are fully outlined in the calendar of the University of British Columbia.

By grades the results are as follows:

Preliminary course, junior grade — Candidates, 371; passed, 267.

Advanced course, junior grade—Candidates, 211; passed, 134.

Third-year, commercial — Candidates, 46; passed, 31; granted supplemental examinations, 12.

Third-year, household science—Candidates, 21; passed, 12; granted supplemental examinations, 6.

Technical leaving—Candidates, 17; passed, 6; granted supplemental examinations, 6.

Junior matriculation—Candidates, 1,745; passed 1,028; granted supplemental examinations, 436.

Returned soldiers' applied science matriculation—Candidates, 1.

Senior matriculation—Candidates, 111; passed, 27; granted supplemental examinations, 38.

Total number of candidates, 2,523; passed, 1,505; granted supplemental examinations, 498.

Supplemental examinations in third-year commercial, third-year household science, and technical leaving will be held in June only.

In the following detailed report by centres, the names of successful candidates only are given. If at any centre no candidates were successful the name of the centre does not appear at all.

Statements of marks are being mailed at once to all candidates.

### VICTORIA CENTRE

**Victoria High School**

Advanced course, junior grade; maximum marks, 800—Grace A. Gallifford, 570.

Junior Matriculation, maximum mark, 1,000—Mary E. Wheeler, 827; Hilda L. E. Guy, 823; Alice L. Dill, 791; Mildred C. Orr, 790; Ruth M. Young, 784; Barbara Felton, 751; Donald V. Greenwood, 748; Robert S. Thorpe, 748; Mary E. Macqueen, 735; Dorothy J. Kimball, 731; Eunice King, 724; Florence B. Porter, 722; Fred R. McIntyre, 718; Kathleen E. Everest, 708; Harold W. Blackett, 707; Ora L. Hall, 706; Walter W. B. Clayton, 705; James J. Comerford, 704; Madge Daniels, 702; Noel M. Gibbons, 696; Margaret A. McIntyre, 696; Donald J. McDonald, 690; Albert E. Bailey, 689; Doris E. Ford, 687; Muriel E. D. Barker, 683; William W. Blankenbach, 682; Ruth E. Copeland, 677; Harold J. Todd, 676; George J. Bothwell, 671; William H. Winter, 668; Dorothy E. Greenwood, 666; Dorothea M. Smith, 662; Mary E. Kirkpatrick, 661; Margaret M. Coton, 655; Wylie S. Grant, 654; Nancy J. Ross, 651; Dora A. Rogers, 649; Richard M. Phillips, 646; Kathleen M. Wellburn, 645; Fred W. Noel, 644; Clifford F. Olson, 644; William H. Warren, 644; William Hill, 639; Margaret J. Miller, 637; Nelson E. Wood, 637; Ralph M. Bagshaw, 636; Georgia L. Rudge, 634; Margaret Cawthorne, 633; William A. Cowling, 633; John B. Foubister, 630; Charles P. Chaston, 628; Annie L. Corbett, 626; Edward M. Balsler, 624; Eric A. S. Tredwell, 622; Calvert C. Wright, 621; Thomas G. Wilson, 619; Florence E. McGibbon, 616; Alma E. Reinis, 612; Florence G. McConnell, 611; Agnes E. Maclean, 607; Muriel E. Corry, 607; Cecil H. Sampson, 607; Dean R. MacKay, 591; Alfred B. Wallis, 590; J. Ainslie Worthington, 588; Gordon F. Daniels, 583; Cornelius J. Smith, 582; John Zarelli, 578; Constance Wilson, 577; Eileen Hocking, 572; Doris H. Marlatt, 570; Harriet B. Burridge, 568; Eileen G. W. Owen, 562; Irmgard Gilliam, 547; Edwin U. Maclean, 538; Emlyn B. Whittington, 521; Dorothy A. Jackson, 500.

Not ranked—John E. Anderson.

Granted supplemental examinations—Jennie L. Andrews, June H. Arnason, Frances M. Bennet, Harry L. Coates, Jane E. Creech, Arthur M. M. Davis, Dorothy J. Dewar, Cecil R. Dick, Ellie K. Exham, Alice H. Fairclough, Sarah G. Fisher, Robert S. Fleming, Annie Forbes, Margaret Gibson, Leslie R. Grant, Mary Hall, Berenice I. Hambly, John R. Hambly, Gordon F. Hartley, Ella M. B. Hoddinott, Thomas F. Horne, John D. Howard, Evelyn Hudson, Lillian H. B. Jones, Dorothy T. Jost, Florence R. Keith, Laura L. Leigh, Reta M. Lytle, Maxwell S. Maynard, Anna C. Millar, Anna B. Miller, Sidney R. Mitchell, Evelyn MacFarlane, Alilda Newman, John E. Nicolson, Chiyo Nishimoto, Charles O. Owen, George C. Parrott, Anna A. Parsell, Edith J. Paterson, Hugh C. Patrick, Helen Peterson, Jessie M. Pottinger, Alice Sandiford, May Sandiford, Novart Saunders, Grace M. C. Slater, Thelma S. C. Smith, Florence T. Stevens, Hazel E. Stewart, Grace N. Trimble, Tolmie J. Wachter, Thomas Patterson West, Lucy E. J. Whiteside.

**Collegiate**

Junior Matriculation—Granted supplemental examination: Leslie J. Russell.

**St. Ann's Academy**

Advanced course, junior grade; maximum mark, 800: Magna M. Sorenson, 581.

Junior Matriculation — Maximum mark, 1,000: Jean M. Adam, 631; Dorothy L. Davidson, 607; Dorothy Hartree, 588.

Granted supplemental examinations: Helen W. Boyd, Inez D. Huston, Eileen A. Hynes, Mary G. McCann, Margaret N. Taylor, Doris M. Woollison.

**St. George's**

Advanced Course—Junior grade; maximum mark, 900—Isabel B. Hedley, 609; Ulrica L. Norie, 538; Patricia Frances Porritt, 509; Charlotte L. Flick, 505; Margery J. Shepheard, 487; Dorothy I. Deeks, 430.

Junior Matriculation — Maximum mark, 1,000: Lois M. Gale, 721; Jean I. Musgrave, 639; Dorothy Officer, 604; Irenie M. Boyden, 536.

Granted supplemental examinations—Amy C. L. Alexander, Alice F. Cotton, Elizabeth C. Higgs, Lenore Hyrnman, Laura C. Wilby.

Completed matriculation—Betty V. Savannah, Irma G. Trowsse.

**St. Margaret's**

Advanced Course—Junior Grade; maximum mark, 800—Adelaide M. Atkinson, 617; Constance M. Code, 613; Helen E. Wilson, 598; Sylvia L. Taylor, 555; Joan Spurgin, 526; Ethel M. Stewart, 522; Helen L. Mackenzie, 491.

Junior Matriculation — Maximum mark, 1,000—Margaret J. Law, 784; Gertrude Lindsay, 719; Kathleen A. Colpman, 645.

**Sprott-Shaw**

Junior Matriculation — Completed matriculation: Claude O. Bell.

**University Military**

Junior Matriculation — Maximum mark, 1,000: Chas. C. I. Merritt, 706; Adrian W. Wolfe-Morton, 692.

**Private Study**

Junior Matriculation—Granted supplemental examinations: Agnes Charlebois, Marguerite E. Genn.

Completed Matriculation—Margaret K. Brown, Wm. P. Cowan, Ian G. Hastings; Ellen D. Jones-Evans, Thomas D. Kilpatrick, Cecil Lewis, Daniel D. Moses, Gertrude M. Nelson, Kalorvo Orberg, Ivor Parfitt, Thersa R. Rossman, Dorothy G. Stark.

Senior Matriculation — Completed senior matriculation — Kathleen L. Drennan.

### OAK BAY CENTRE

**Oak Bay High School**

Junior Matriculation: Maximum mark, 1,000.

Raymond V. Bowers, 794; R. Allen Killen, 773; Arthur T. Fell, 765; Cedric Wm. Walker, 742; Robert Elliot, 732; Wm. B. Lambert, 727; Robt. A. H. Smith, 719; Margaret R. Taylor, 717; Margaret B. Schofield, 715; Margaret J. Bidwell, 707; John R. Morris, 692; Douglas E. Alcorn, 689; Audsley V. Rhodes, 675; Gordon N. Money, 672; Karl Maves, 660; Marion McG. Cameron, 638; Robert W. Phipps, 624; Francis L. Mathewson, 597.

Junior Matriculation: Granted supplemental examinations.

Laurence J. L. Adamson, Hester C. Cleveland, Marjorie M. French, Ivy Gardner, Helen Hayward, Winifred Y. Hicks, Caroline Menzies, Madge R. McGregor, Olive L. Rhines, Dorothy B. Schwengers, Ethel W. Shaw.

**Cranleigh House**

Preliminary Course, Junior Grade—Maximum mark, 900: George R. W. Nixon, 585.

Junior Matriculation — Maximum mark, 1,000: Leonard F. Costerton, 578.

**St. Aidan's**

Preliminary Course, Junior Grade—Maximum mark, 900: John Bennet, 549.

**St. Michael's**

Preliminary Course, Junior Grade—Maximum mark, 900: John W. G. Langley, 689; Chas. T. Dupont, 671; Jas. B. Redpath, 639; Douglas J. McConnan, 603; John G. McCandless, 575.

### ESQUIMALT CENTRE

**Esquimalt High School**

Junior Matriculation — Maximum mark, 1,000: James K. Goldsmith, 643; Margaret A. Walker, 549.

Granted Supplemental Examination—Doris C. E. Hicks, Margaret Thompson.

Completed Matriculation—George S. Isblister.

**Private Study**

Completed Junior Matriculation—Emily V. Anderson.

### COURTENAY CENTRE

**Courtenay High School**

Junior Matriculation — Maximum mark, 1,000: Edith M. G. Crockett, 700; Janet M. F. Smith, 627; Edna M. Finch, 611; Dorothy I. Moncrieff, 580.

Completed Matriculation—Barbara Duncan, Audrey L. Grieve.

### CUMBERLAND CENTRE

**Cumberland High School**

Junior Matriculation — Maximum mark, 1,000: Beatrice M. Bickle, 791; Douglas J. Sutherland, 647; Edith C. Hood, 623; Earl D. Partridge, 629; Etta M. Hood, 607.

Granted Supplemental Examinations—Abby R. Colman, Harold V. Thomas.

Senior Matriculation — Maximum mark, 1,000: Hector Stewart, 634.

Granted Supplemental Examination—Archibald J. Fouracre.

Completed Senior Matriculation—Cyril A. Michell.

### DUNCAN CENTRE

**Duncan High School**

Junior Matriculation — Maximum mark, 1,000: Richard K. Bradley, 686; Richard James Mellin, 620; Viola T. Harris, 572.

Granted Supplemental Examinations—Hilda M. Best, Stuart A. Clement, Kathleen Dwyer, Gladys V. Pitt, Helen M. Thomson.

Completed Matriculation — Norah Dwyer.

**Quamichan Lake Private**

Junior Matriculation — Maximum mark, 1,000: Reginald McI. B. Roome, 648.

**Queen Margaret's School**

Preliminary Course, Junior Grade—Maximum mark, 900: Marjorie Nairne Neel, 471.

Advanced Course, Junior Grade—Maximum mark, 800: Patricia M. Donnelly, 465.

**Shawnigan Lake Preparatory**

Preliminary Course, Junior Grade—Maximum mark, 900: John Lyndsay Road, 622; Wm. G. H. Roaf, 586; John K. Hailey, 557; Richard F. D. Phillips, 550; John D. Ross, 536; Allan G. Crisp, 532.

Advanced Course, Junior Grade—Maximum mark, 800: John H. B. Watson, 664; Vincent G. C. Best, 585; Brian C. Weld, 489; Frederick P. N. Homer, 475; Alexander R. Adamson, 464; Frederick, D. Crisp, 403.

Junior Matriculation — Maximum mark, 1,000: Stephen E. E. Morres, 640; Laurence Wm. Neel, 544.

### LADYSMITH CENTRE

**Ladysmith High School**

Preliminary Course, Junior Grade—Maximum mark, 900: Hilda A. J. Marshall, 774; John R. Lake, 709; Doris G. Comley, 682; Wm. H. F. Doumont, 642; Ann J. Quayle, 629; Edgar D. Forward, 624; Emil G. Popovich, 615; Wm. C. Arthurs, 576; Wm. McGarrigle, 572; Lillah C. Smith, 564; Louise S. Herte, 544; Harold H. Jones, 535; Jos. J. Zboyovsky, 512; Robert Spruston, 508.

Junior Matriculation — Maximum mark, 1,000: Mark J. Popovich, 629; Dorothy M. T. Gregson, 584.

Granted Supplemental Examinations—Jean Courlay, Margaret M. Jessup, Sarah M. McNeil, Charles McGarrigle.

Completed Matriculation—Allan H. Eden.

Senior Matriculation — Maximum marks, 1,100: David R. Verchere, 664.

### NANAIMO CENTRE

**Nanaimo High School**

Junior Matriculation — Maximum mark, 1,000: Mary E. Tippett, 836; John S. Craig, 821; Jas. A. Mitchell, 803; Ada Bailey, 792; John A. Jones, 733; Edith U. Taylor 728; Ida Hill, 718; Marian O. Randle, 687; Howard R. Combatley, 686; John Alexander Bryden, 678; Gwendolyn Hawthornthwaite, 675; C. Murray Reynolds, 649; Rose M. Pelter, 637; Winifred A. Robson, 629; Velma H. Watchorn, 629; Harry K. Martin, 623; Alman C. Stover, 610; Agnes D. Rowan, 594; Stanley F. Muylaert, 561.

Granted Supplemental Examinations—Norene M. Dunn, Minna H. Fletcher, Annie M. Lane, John V. Murray, Beryl P. Parkes, Vera D. Robinson, Oswald T. Ryall, Joseph J. Strutzel, Gladys I. Thompson, Arthur Valley.

Completed Matriculation—Ethel M. McCourt, Sarah J. McMurray, Hattie McRae.

**Parksville Public School**

Preliminary Course, Junior Grade—Maximum mark, 900: Herbert C. R. Davis, 638.

**Private Study**

Junior Matriculation — Completed Matriculation—James Allan.

### PORT ALBERNI CENTRE

**Port Alberni High School**

Junior Matriculation — Maximum mark, 1,000: Bernice Manning, 591; Esther Bird, 560; Iva L. Blackman, 531.

**Private Study**

Junior Matriculation — Completed Matriculation — Dorothea K. Bagshaw.

### SOOKE CENTRE

**Sooke Superior School**

Preliminary Course, Junior Grade—Maximum mark, 900: Marjorie V. Giles, 745; Irene B. Helgeson, 724; Lillian H. Helgeson, 721; John Chas. Barbour, 713; Kathleen E. Giles, 627; Gladys M. Graignic, 611.

### VAN ANDA CENTRE

**Van Anda Superior School**

Preliminary Course, Junior Grade—Maximum mark, 900: Lorne J. McLeod, 545; Mary Edna Deighton, 467.

Advanced Course, Junior Grade—Maximum mark, 800: Anna I. Tait, 496.


## COLDS

IN THE HEAD INFLUENZA LA GRIPPE

Relieved in a night by **GRIP-FIX** IN CAPSULE FORM
Formula—Quinine, Phenacetine, Quinine, Salol, Caffein, Cascara and Cinchona Membranata—but what your physician would use.
At all Druggists 35¢ Box
THE VANCOUVER DRUG CO., LTD. Special Agents

## OUR AUGUST FURNITURE SALE

Starts on Wednesday morning, August 1st. Every piece of our large stock is reduced.

**20% to 50%**

We are not just getting rid of old stock, but giving you a discount on everything. Come in before the sale starts and examine these really good values.

**There Is No Better Time for Furnishing Your Home Than Now**

SOME REAL GOOD BARGAINS FOR THE CASH PURCHASER.

4-Piece Kyonix Bedroom Suite. Regular, $297.50, for **$210.00**

6-Piece French grey Bedroom Suite. Regular, $207.50, for **$140.00**

8-Piece William and Mary Dining Suite. Regular, $215.00, for **$155.00**

3-Piece Mahogany Parlor Suite. Regular, $125.00, for **$75.00**

**Extra Special**

3-Piece Chesterfield Suite, Mohair and Tapestry (slightly damaged). Regular, $415, for

**$250.00**

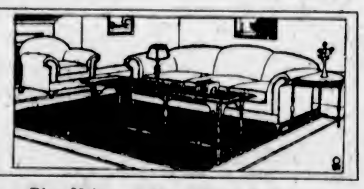

Simmonds Steel Bed Coil Spring and all felt mattress. Special at **$32.50**

8-Piece Fumed Dining Suite. Special at **$80.00**

A Few Lino Remnants going for **75c**

Blue Velour, 3-Piece Chesterfield Suite. Special at **$170.00**

Genuine Walnut Buffet. Regular, $105.00 To clear for **$75.00**

And a large number of other large reductions too numerous to mention.

TERMS ARRANGED.

**The Home Furniture Company**
FRED BARTHOLOMEW.
712 Fort Street. Ritz Building. Phone 5119


## YOUNG DAUGHTER MADE WELL

**Mother Tells How Her Daughter Suffered and Was Made Well by Lydia E. Pinkham's Vegetable Compound**

Vancouver, B. C.—"My daughter is a young girl who has been having several pains and weak and dizzy feelings for some time and had lost her appetite. Through an older daughter who had heard of a woman who was taking it for the same trouble, we were told of Lydia E. Pinkham's Vegetable Compound. My daughter has been taking it for several months and is quite all right now. It has done all it was represented to do and we have told a number of friends about it. I am never without a bottle of it in the house, for I myself take it for that weak, tired, worn-out feeling which sometimes comes to us all. I find it is building me up and I strongly recommend it to women who are suffering as I and my daughter have." —Mrs. J. McDonald, 2947 26th Ave. East, Vancouver, B.C.

From the age of twelve a girl needs all the care a thoughtful mother can give. Many a woman has suffered years of pain and misery—the victim of thoughtlessness or ignorance of the mother who should have guided her during this time.

If she complains of headaches, pains in the back and lower limbs, or if you notice a slowness of thought, nervousness or irritability on the part of your daughter, make life easier for her. G


**Gordon Drysdale** LIMITED
1211 DOUGLAS STREET

## Four Smart New Sweater Styles

No wonder the mode for sweaters is a success; models of such originality, achieving such unusual effects, highly becoming and endowed with somber or brilliant colors could not but help make it so.

The Cardigan, of silk and wool, in plain white or white with black; has wide dropstitch effect, a decidedly new departure which goes around instead of from hem to collar—**$6.95**.

A New Tuxedo of Fibre Silk is made with pockets, cuffs and cross-over belt; shown in cocoa, mauve, orange and reseda—**$12.75**.

Fibre Silk Jaquette, with body in dropstitch effect, collar, cuffs and waistband plain knit; shown in mauve, yellow, peach and white—**$13.50**.

A Very New Fibre Silk Cardigan, with patch pockets and cuffs; shown in mauve with front shot with purple, and white front shot with black—**$15.00**.

### Featuring Onyx Fine Silk Hosiery

Discriminating women will appreciate the style, the quality of the silk, the fit and finish of Onyx Fine Silk Hosiery. Everywhere Onyx Hosiery is recognized as a standard of quality and style.

In buying hosiery it will be to your advantage to ask for Onyx.

Displayed here in the following colors: Polo, beige, black, white, silver, new suede, chestnut, cinnamon, cordovan, grey and taupe.

Onyx Pointex all-silk or silk with lisle tops, toes and heels.

Onyx All-Silk with novelty dropstitch clox or ankles, and novelty dropstitch and striped front.

Onyx Hosiery, **$3.50, $4.00, $5.00** and **$5.50** a pair.

## MADAM, DON'T GET HET UP

Use a Perfection Oil Stove; it cooks and bakes as well as any stove. It generates instantaneous and direct heat; does not heat the entire kitchen. It is economical and clean. 2-burner, $27. **R. A. Brown & Co., Douglas and Johnson.**

"Let the Clark Kitchens help you"

## CLARK'S SOUPS

**Even if you don't use them regularly to save the trouble and fuel expense of making soup, always have a few tins on hand, so that the unexpected guest may be made really welcome.** There are 15 varieties of delicious Clark's Soups to choose from.

*Grocers everywhere sell Clark's Prepared Foods.*

W. CLARK Limited, - MONTREAL
ESTABLISHMENTS AT MONTREAL, P.Q., ST. HENRI, P.Q. AND HARROW, ONT. 6-13-29

## Household Removals Made Easy

Don't worry about this tiresome, nerve-racking work. You can live in your house complete till the day you want to go away. We render you a complete service.

REMOVERS
SHIPPING
AGENTS
CUSTOMS
BROKERS

**DUNCAN STORAGE COMPANY**

Warehouses, 516-520 Bastion Square. 522-530 Chancery Lane. Office Phones: 1665 and 1664

# THE SPORTING WORLD

## *Tennis Tournament Starts Tomorrow at The Willows Courts*

Over Three Hundred Entries in for British Columbia Championships With Many Representative Players From Outside Points — First Matches Timed for Two o'Clock Monday

THE British Columbia Lawn Tennis championships commence tomorrow afternoon, at 2 o'clock, at the Victoria Lawn Tennis Club's courts, with an entry list of over three hundred, including representative players from Vancouver, Seattle, San Francisco, Kelowna, Nanaimo, Manila .Phillipine Islands,, and Honkkong.

**Half Day Tomorrow**

The matches are commencing at 2 p.m. tomorrow, on account of the late arrival of the players from Vancouver and other places, but on Tuesday matches will require to be commenced at 10 a.m., and play will be continued until the last scheduled game, at 7:15 p.m.

Tickets admitting the public to the matches during the week can be purchased at the gate or from any member of the club for the small sum of one dollar for the week, including the semi-finals and finals. Single admission, each day, twenty-five cents. Tea will be served on the grounds from 4 to 6 p.m. each day, also ice cream and soft drinks.

The following is the schedule for tomorrow's matches:

**At 2:00 P.M.—Men's Singles**

K. Tatlow vs. F. G. Coulter.
T. H. Gallon vs. M. Lang
Eric Quainton vs. H. English.
T. G. Wilson vs. Bredin.
Mackenzie vs. Hutchinson.

**At 3:15 P.M.—Men's Singles**

Knox vs. Kingham.

**Ladies' Singles**

Miss Leeming vs. Miss Davie.

**Men's Doubles**

Cobbett and Westmorland vs. Cabeldn and Pollard.

**At 4:30 P.M.—Men's Singles**

Berrill vs. Radford.

**Ladies' Singles**

Miss Wolfenden vs. Mrs. Marston.
Miss M. Campbell vs. Miss Tatlow.

**At 6:00 P.M.—Men's Singles**

Green vs. Lacey.
Dixon vs. Freeman.
Kimoshita vs. Gordon.
J. Cunningham vs. Cosgrove.
Stillwell vs. T. Procter.
Verley vs. McLeod.
Hodgins vs. Leader.

**Ladies' Doubles**

Mrs. Knox and Mrs. Westmorland vs. Miss Mercer and Miss Campbell.
Miss Tatlow and Miss Kloepfer vs. Miss Archibald and Miss McNell.
Miss Winslow and Mrs. Waldy vs. Misses M. and H. Leeming.
Misses R. and H. Richards vs. Mrs. Leeming and Miss Seon.

**At 7:00 P.M.—Men's Singles**

G. Cunningham vs. Cabeldn.
Quayle vs. Saperley.
Sparling vs. Wilkes.
Pollard vs. Richards.
T. S. Procter vs. Rayment.
Matthews vs. Barnes.
Mark vs. Whittaker.
Kingston vs. List.
Musgrave vs. McLean.

**Men's Doubles**

T. Wilson and English vs. Stillwell and McIntyre.
Ryall and Martin vs. Wilson and Lonriero.

**Punctuality Necessary**

Competitors must be on the ground ready to play at the hour set as with such a large entry it is impossible to carry through the schedule unless players are ready to play when scheduled. Competitors are also requested to 'phone the 'club if they have any doubt as to the accuracy of the printed schedule. The committee will be greatly obliged for volunteers to umpire matches. It will greatly assist in the running of the tournament by umpiring one or more matches each day.

**Entertainments Provided**

Arrangements are under way for the entertainment of the visitors. A flannel dance is to be held on Thursday evening in the Alexandra Club ballroom, Heaton's orchestra is supplying the music and as the tickets are only $1.50 each, including supper, there should be a large attendance. Tickets can be procured from gentlemen members of the club, or from Mr. F. A. Jackson, secretary of the dance committee, and Mr. J. G. Brown, secretary-treasurer of the club.

Mr. W. F. Loveland is in charge of the arrangement for a motor ride on Friday evening, starting from a point near the Carnegie Library, corner of Blanshard and Johnson Streets, proceeding to the Dallas Road, by the way of Government Street, following the Beach Drive via the golf links, Sea Road, to and through the Uplands to Gordon Head, crossing over to Brentwood, and returning to the city by the East Saanich Road.

A number of luncheon and dinner parties have been arranged and a week of unalloyed sport and enjoyment is in store for the public and players alike.

### CHICK EVANS WINS

CLEVELAND, July 28.—Chick Evans today won the Western Amateur Golf Championship for the eighth time by defeating Hamilton Gardner, of Buffalo, six up and four to play, at the Mayfield Country Club. To make his eighth victory, the greatest number in any golf classic ever won by any one, he waded through a fine field, including the national champion, Jess Sweetser, who pushed Evans to better than par golf, as did Gardner most of today.

### MACAULEY GOLF CLUB STRONG AND HEALTHY

**Report Read at First Annual Meeting Shows Very Successful Year —Popular Course Improved**

The first annual general meeting of Macauley Point Golf Club was held on Friday, 27th instant. The secretary's report showed that a very successful year has been experienced. The total membership now stands at 196, there being only a few vacancies for men. There is a waiting list of ladies.

The following is the committee elected for the ensuing year: President, A. R. Wolfenden; vice-president, R. H. Pooley; committee, Colonel L. Drum, H. M. S. Bell, Captain R. H. Fort, W. T. Phillips, G. Beveridge, M. H. Hurley; club captain, G. S. Stephens; secretary-treasurer, Majojr G. Sisman.

Considerable improvement has been made in the ever popular old course at Esquimalt during the past year. The outstanding feature of improvement is the laying of water to all the greens. This was carried out in May last, the work being completed on the ninth of that month, and by liberal watering and top-dressing since then, the greens have reached a good state of play beyond all expectations. By maintaining growth in the greens throughout the present Summer they will attain a still better condition next year.

### INTERCLUB TENNIS

**Kingston Street Wins From Home Club at Cedar Hill by Seven Matches to Three**

The Kingston Street Lawn Tennis Club defeated the Cedar Hill Club on the courts of the latter yesterday by seven matches to three after a thoroughly enjoyable afternoon's play. Only doubles were played. In the ladies' doubles the clubs broke even, each winning one. In the men's doubles Kingston Street won two events to their opponents' one, and in the mixed doubles Kingston Street won four events to one.

Cedar Hill players proved most hospitable hosts to their visitors, tea being provided during the afternoon. The results in detail follow:

**Ladies' Doubles**

Miss Severs and Mrs. List (Kingston) beat Miss Miller and Miss McMorran (Cedar Hill), 6-2, 6-3; Miss Carter and Miss Douglas (Cedar Hill) beat Mrs. List and Miss Hickey (Kingston), 6-2, 4-6, 6-2.

**Men's Doubles**

Quayle and Whittaker (Cedar Hill) beat Temple and O'Halloran (Kingston), 6-2, 6-4; Hodgson and Witter (Kingston) beat Freeman and Perker (Cedar Hill), 1-6, 9-7, 6-3; O'Halloran and Swayne (Kingston) beat Quayle and King (Cedar Hill), 7-5, 1-6, 7-5.

**Mixed Doubles**

Miss Severs and Temple (Kingston) beat Miss Millar and Quayle (Cedar Hill), 10-3, 6-1; Miss McMorran and Whittaker (Cedar Hill) beat Mrs. Shaw and Witter (Kingston), 3-6, 6-3, 7-5; Mrs. List and Hodgson (Kingston) beat Miss Douglas and Freeman (Cedar Hall), 6-3, 9-7; Miss Hickey and Swayne (Kingston) beat Miss Carter and Campbell (Cedar Hill), 6-1, 6-1; Mrs. Shaw and Swayne (Kingston) beat Mrs. Freeman and King (Cedar Hill), 6-1, 6-0.

### *Tilden Beats Alonzo In Los Angeles Final Before Unruly Crowd*

LOS ANGELES, July 28.—William T. Tilden II, national tennis champion, won the Southern California men's singles title today by defeating Manuel Alonzo, Spanish Davis Cup star, 9-7, 6-4, 6-2, in one of the most hard fought and best played matches ever seen on the courts of the Los Angeles Tennis Club. A crowd of 1,500 persons, which was described as very unruly, was said to have interfered with the playing of Alonzo, who appeared to be nervous.

There are traces of the use of shorthand by the ancient Geeks.

### *Lawn Bowling Notes*

Monday evening will be the fourth and last game of the second series of Twilight League competitions.

All members are invited to view the system in operation for the grouping of the club rinks entered in the August tournament. This will be displayed at the close of Monday evening's game.

The draw for the first round of the island championship is as follows:

**Peace Cup**

First Round

E. G. Sherwood vs. W. Wood.
H. Mills vs. A. McKeachie.
J. R. Mountain vs. T. Cashmore.
D. Dewar vs. A. B. McNell.
D. Fyvie vs. T. McCosh.
H. M. Wright vs. G. Greenhill.
T. Renfrew vs. J. Paterson.
H. Renwick vs. F. J. Byng.

## Charlie Staples Winning Colonist Bicycle Race

—Photo by Pocock.

Making the Pace All the Way, Staples Showed His Superiority as a Road Racer Over All Other Contestants in Friday's Big Sporting Event. He Is Here Shown a Few Yards From the Finishing Line Winning Comfortably Without the Necessity for a Sprint at the Finish.

### CANADIAN HENLEY

**HILTON BELYEA DEFEATED BY GILMER, OF PHILADELPHIA**

**Detroit Wins Fine Race for Junior Eight—Memorial Cup Presented by Their Representatives**

ST. CATHARINES, Ont., July 29.—W. A. Gilmer, Philadelphia, won the finals in the senior singles in the Canadian Henley regatta here today, nosing out H. A. Belyea, of St. John, N.B., the Canadian champion. P. Costello, of Pennsylvania, came third. The time was 9:38.

The finest eight-oared race ever witnessed here was that of the junior eights this morning in which four crews, Detroit, Hamilton, Argonauts and Lachine came down the full length of the course practically abreast.

The Detroit crew, when nearing the finish, spurted ahead, Hamilton being second and Toronto third. Lachine, Varsity and Ottawa finished in that order. The course was covered in 7 1-2 minutes.

### DRAW IS MADE FOR BOWLING TOURNAMENT

The draw for the first round of the first open lawn bowling tournament ever held in Victoria was made on the steps of the club house in Beacon Hill Park Saturday evening by Glen Vallance, the seven-year-old charter member of the Burnside club, the youngest club and the youngest lawn bowler in the Province.

There are twenty-four rinks entered in the tournament, the first round of which will be played on Friday evening, starting at 6:30.

The draw follows:

H. M. Wright, Victoria, vs. D. Fyvie, Victoria, on rink 1.

J. M. Boyd, Burnside, vs. J. Munro, Victoria, on rink 2.

J. McLean, Colquitz, vs. A. B. McNeill, Victoria, on rink 3.

W. Barraclough, Oak Bay, vs. F. J. Byng, Burnside, on rink 4.

C. Dickens, England, vs. A. McKeachie, Victoria, on rink 5.

T. Cashmore, Victoria, vs. E. G. Sherwood, Victoria, on rink 6.

G. Vallance, Burnside, vs. W. H. Cullin, Victoria, on rink 7.

J. Raeside, Scotland, vs. J. Renfrew, Burnside, on rink 8.

Byes—C. Nelson, West Vancouver; Ladner No. 1 and Ladner No. 2; J. Bell, Kerrisdale; J. A. Labron, Duncan; R. Black and J. J. MacKay, Terminal City; J. Chalmers, Vancouver.

## *Miss Leeming Adds Yet Another Title To List of Honors*

Completely Outplays Mrs. Diamond in Finals of Ladies' Singles Mainland Tennis Championship—Also Wins Mixed Doubles With Gordon, of Victoria—Irving Weinstein Beats McGill

VANCOUVER, July 28.—Irving Weinstein, of San Francisco, is the 1923 Lawn Tennis champion of the British Columbia Mainland, in the men's singles, and Miss Marjorie Leeming, of Victoria, is the new titleholder in ladies' singles. The former defeated J. A. McGill, of Vancouver, in the finals today, on the courts of the Vancouver club, 6-4, 6-4, 2-6, 6-2, while Miss Leeming downed Mrs. Diamond in straight sets, 6-3, 6-4.

In accounting for Mrs. Diamond, Miss Leeming played a heady game and thoroughly nonplussed the local woman by short chopping many balls just over the net. Mrs. Diamond stayed on the back lines and when Miss Leeming chopped the ball just over the net, could not get up in time to return it. Occasionally Mrs. Diamond displayed clever placing powers, but instances of her being in the ascendency were few and far between.

**The Ladies' Singles**

Mrs. Diamond won the first two games in the first set, lost the third, won the fourth, when Miss Leeming made two double faults and then lost the next five in a row. Mrs. Diamond again started off well by winning the first game in the second set, but was sent back on the defensive again directly afterwards and dropped the next four. She won the sixth and dropped the seventh. This made the score five to two in favor of Miss Leeming, and it looked all over bar the shouting. Mrs. Diamond, however, came back and won the next two games with clever placing. She also came near to winning the tenth and evening up the games in the set, but for the first time during the match she made a double fault, and the championship passed into the hands of the Victoria girl.

In his match with McGill, Weinstein played very good tennis without being spectacular. He won the first two sets handily, although in each case McGill staged late rallies. McGill took the third set, Weinstein seemingly getting tired. A short respite after the third set, however, allowed the Californian to recover, and he came back to win the fourth set easily. In the last set McGill drove many balls out of the court and for once in a way lacked steadiness.

**Vancouver Pair Win**

Rhodes and McGill, Vancouver, cleaned up Lazeur and Burr, Seattle, in straight sets in the mens' doubles. The local pair teamed effectively, and except in the third set, when the Seattle team captured the first two games, were never in trouble.

Miss Leeming and Gordon, of Victoria, were very easy victors over Mrs. Graham and Verley in the mixed doubles. The latter pair made a light of it in the first set, but the second was a walk-away.

Leslie lost to Maw in the finals of the veterans' singles, although he did managed to secure the first set. Pollard won the boys' under 17 singles from Buckley in straight sets after the first had gone to extra games.

**Summary of Results**

The results were as follows:

Semi-finals, men's doubles—Laizure and Burr, Seattle, beat Verley, Victoria, and Fawcus, Vancouver, 6-3, 9-11, 7-5.

Final, men's singles—Irving Weinstein, San Francisco, beat J. A. McGill, Vancouver, 6-4, 6-4, 3-6, 6-2.

Final, ladies' singles—Miss Leeming, of Victoria, defeated Mrs. Diamond, 6-3, 6-4.

Boys under seventeen, final—F. C. Pollard beat L. M. Buckley, 7-5, 6-4.

Ladies' doubles, final—Mrs. Diamond and Miss Fraser, Vancouver, beat Mrs. Fawcus and Mrs. Muir, Vancouver, 6-2, 6-2.

Mixed doubles—Miss Leeming and D. M. Gordon, of Victoria, beat Mrs. Graham and Verley, 6-3, 6-0.

Veterans' singles, final—Maw beat Leslie, 4-6, 6-2, 6-1.

Men's doubles, final—Rhodes and McGill, Vancouver, beat Laizure and Burr, Seattle, 6-3, 6-2, 6-3.

### FIGHT DATE FIXED

NEW YORK, July 28.—Champion Jack Dempsey will meet Luis Angel Firpo, of Argentina in a fifteen-round fight to a decision for the world's heavyweight championship at the Polo Grounds on Friday, September 14. Promoter Tex Rickard announced today

### NANAIMO BALL TEAM WINS FROM EAGLES

NANAIMO, July 28.—Nanaimo baseball team defeated Victoria Eagles here today by 11 to 0.

## *Race Meeting Opens With Great Success*

Track Conditions, Weather and Attendance All That Could Be Desired by Patrons of the Sport at the Willows—Favorites Come Through in Majority of Events

A BIG attendance, fast track and ideal weather made the opening day of the Summer Meeting at the Willows Park, a great success. The grand stand and the betting ring were crowded, but the recent improvements and the extension of the ring have removed the unpleasantness which characterized the passage between the stand and the mutuels.

**Good Work at Barrier**

The starting was exceptionally speedy. In one race only was there any trouble at the post, and then they got away at the third attempt. In the first race Lady Moore got away in front, was challenged by the favorite, Robt. L. Owen, on the far stretch, and, drawing away, seemed to have the race at her mercy, but Some Baby came with a wet sail in the stretch and won cleverly from Hugo Kasher, who finished strongly.

Col. Boyle was heavily played by the public in the next event and justified their confidence by getting away in front and never being headed. Camouflage II, who had bad luck in the race, made a strong finish and was easily second best. Private Peat was backed off the boards for the third event on the card, but disappointed his backers. Pay Off was off in front, but challenged by Private Peat on the far stretch, the latter seemed to have the best of it, only to quit before turning for home, leaving Pay Off to win from John Jr.

**Pay Day Alright**

Pay Off justified his name by rewarding his backers with $16.20 for the $2 mutuel. Bernice E. and Tavasentha were both heavily backed for the mile and 70 yards. Midford Boy made the early running, but in a driving finish Bernice E., admirably ridden by Clark, came from behind and won cleverly.

The big event of the day over a mile and a sixteenth, showed how good the three-year-old son of Discontent, O. Henry, is at the present time. He virtually made all his own running, and without being seriously challenged, won easily from De Beers and Doctor Dalton, of the heavily-backed Cooper stable. Donatello and Frank Fogarty were in the first three.

**Two Easy Wins**

With the easy victories of Eyebright, in the sixth, and Nonsuit, in the seventh, both of whom were heavily backed by the public. The Columbia County Club brought to a very successful conclusion the first day of the race meeting, under their management in Victoria.

**Summary of Results**

First race, six and one-half furlongs—1, Some Baby, 111 (Broadfoot), $9.10, $7.60, $4.20; 2, Hugo K. Asher, 116, (C. Brown), $25, $8.15; 3, Lady Moore, 114 (Molter), $3.15. Time, 1:23 1-5.

Second race, about 5 furlongs—1, Col. Boyle, 112 (Nell), $5.30, $2.90, $2.20; 2, Camouflage II, 119 (Broadfoot), $3.75, $2.25; 3, Tom Wellman, 110 (Varley), $2.30. Time, 53 4-5.

Third race, six and one-half furlongs—1, Pay Off, 103 (Broadfoot), $16.70, $6.55, $3.55; 2, John Jr., 108 (Baker), $7.25, $3.25; 3, Private Peat, 110 (D. Hurn), $3.10. Time, 1 23.

Fourth race, mile and seventy yards—1, Bernice E., 104 (Clark), $9.20, $5.75, $3.65; 2, Yermuk, 111 (D. Hurn), $3.80, $2.90; 3, Tawasantha, 104 (Creery), $2.90. Time, 1 47¼.

Fifth race, one mile and one-sixteenth—1, O. Henry, 108 (Thompson), $5.25, $4.10, $3.70; 2, De Beers, 105 (Broadfoot), $19.90, $7.20; 3, Dalton, 105 (Nell), $9.85. Time, 1:52.

Sixth race, one mile and seventy yards—1, Eyebright, 111 (Gargan), $5.70, $3.30, $2.60; 2, Jay Mac, 111 (Nell), $4.10, $2.30; 3, Hal Wright, 103 (Welver), $3.15. Time, 1 49 1-5.

Seventh race, about five furlongs—1, Nonsuit, 109 (Broadfoot), $4.75, $2.75, $2.60; 2 Lady Barbour, 112 (Miller), $3.05, $3.05; 3, Mae Seth, 98 (Johnson), $3.30. Time, 59 4-5.

## Colonist Daily Form Chart

Honorary Judges: Gen. R. P. Clark, E. B. Andros.
Presiding Judge: L. J. Rose. Associate Judge: Thos. J. Wellman.
Starter: James Donovan. Racing Secretary: J. S. Rothert.
Willows Park, Victoria, B.C., Sat., July 28, 1923. 1st Day. Weather clear, track fast.

**4533**—FIRST RACE. Six and one-half furlongs. Gordon Head Claiming. Three-year-olds and up. Net value to winner, $350, second $100, third $50.

| Index | Horse and Owner | Wt. | St. | ¼ | ½ | ¾ | Str. | Fin. | Jockey | Odds sth |
|---|---|---|---|---|---|---|---|---|---|---|
| (4477) | Some Baby, 5 (CHJames) | 111 | 5 | .... | 2h | 2-1½ | 1½ | 1-2 | Broadfoot | 3.55 |
| (4524) | Hugo K. Asher, 6 (JSWomach) | 116 | 4 | .... | 5-2 | 5-2 | 4-1½ | 2½ | C Brown | 22.90 |
| (4519) | Lady Moore, 8 (TPolk) | 114 | 1 | .... | 1-n | 1-n | 2-2 | 3-n | Molter | 3.50 |
| (4518) | DucDeGuise, 7 (RMHollenbeck) | 113 | 8 | .... | 6-2 | 6-2 | 5-4 | 4-1 | DHurn | 8.45 |
| 4510 | Robert L. Owen, 5 (WGargan) | 116 | 6 | .... | 3-1½ | 3-1½ | 3-n | 5½ | Gargan | 1.50 |
| 4519 | Quinam, 8 (CEMatthews) | 113 | 7 | .... | 4h | 4h | 6-2 | 6-n | Varley | 65.70 |
| 4139 | White Haven, 7 (MrsFBorland) | 102 | 9 | .... | 8-1½ | 8-1½ | 7-2 | 7-2 | Creery | 79.80 |
| 4519 | North Shore, 5 (S. C. Elmers) | 111 | 3 | .... | 7-1½ | 7-1½ | 8-n | 8½ | ENeal | 25.40 |
| (4526) | Day of Wrath, 7(MMcPherson) | 116 | 2 | .... | 9 | 9 | 9 | 9 | Bauer | 10.95 |

At post ½ min. Off at 2.38½. Time 24 3-5, 50 4-5, 1.17, 1.23 4-5. $2 mutuels paid Some Baby straight $9.10, place $7, show $4.20. Hugo K Asher place $25, show $8.15. Lady Moore show $3.15. Winner b g by Theo Cook-Bambi. Trained by S Caplin. Scratched (4475) Nebraska 113. Standing star tgood, won easily, second and third driving. Winner entered for $300. No claim. Day of Wrath claimed for $800 by R. M. Hollenbeck. Some Baby forced the pace made by Lady Moore, took command as they rounded the turn for home the final part and won going away. Lady Moore tired somewhat the last eighth, Hugo K. Asher came down on the rail saved quite a bit of ground. Duc De Guise a forward contender. Robert L. Owen stopped badly after being close up.

**4534**—SECOND RACE. About five furlongs. Saanich Purse. Western Canadian bred. Three-year-olds and up. Net value to winner $350, 2nd $100, 3rd $50.

| Index | Horse and Owner | Wt. | St. | ¼ | ½ | ¾ | Str. | Fin. | Jockey | Odds sth |
|---|---|---|---|---|---|---|---|---|---|---|
| 3004 | Col. Boyle, 7 (MrsGAddison) | 112 | 1 | .... | 1-n | 1-1½ | 1-1½ | 1½ | ENeal | 1.05 |
| (2943) | Camouflage II, 6 (FFowlie) | 119 | 5 | .... | 6 | 4-n | 3-2 | 2½ | Broadfoot | 2.80 |
| 4527 | Tom Wellman, 3 (WCGibson) | 112 | 4 | .... | 3-2½ | 2-2½ | 2-2 | 3-5 | Varley | 1.60 |
| 4525 | Turkish Delight, 5 (JBernard) | 107 | 6 | .... | 5-2½ | 5-4 | 4-1½ | 4-2 | Weiner | 18.40 |
| 4401 | Lady Betty, 5 (GNibbs) | 110 | 2 | .... | 2h | 3-1 | 5-2 | 5-2½ | Blind | 27.10 |
| 2969 | Listal, 10 (Braden&Christie) | 112 | 3 | .... | 4-n | 6 | 6 | 6 | Thompson | 33.45 |

At post 3 min. Off at 3.18½. Time 24 2-5, 50 4-5, 58 4-5. $2 mutuels paid Col. Boyle straight $5.30, place $2.90, show $2.20. Camouflage II place $3.75, show $2.25. Tom Wellman show $2.30. Winner blk g by Yorkshire Lad-Annie Wells. Trained by A. Robinson. Scratched 4525 Okan Ball 114—Sir Frederick 110. Standing start good, won driving second, same third easily. Col. Boyle raced into his stride quickly, opened up a slight lead on his opposition but was tiring somewhat at the finish. Camouflage II broke a bit sideways and was bothered going to the first turn. Came wide the last part and finished strong. Tom Wellman forced the winner, went a trifle wide and pulled up quite lame.

**4535**—THIRD RACE. Six and One-half Furlongs. Cowichan Claiming. Three-year-olds and up. Net value to winner, $350, second $100, third $50.

| Index | Horse and Owner | Wt. | St. | ¼ | ½ | ¾ | Str. | Fin. | Jockey | Odds sth |
|---|---|---|---|---|---|---|---|---|---|---|
| 4515 | Pay Off, 8 (Strite&Valentine) | 103 | 2 | .... | 2-2½ | 2-1 | 1-2½ | 1-1 | Broadfoot | 7.35 |
| 4453 | John Jr, 10 (MrsVManale) | 108 | 6 | .... | 5-2½ | 3h | 3-n | 2h | Baker | 9.40 |
| 4514 | Lady Leonid, 3(Gibson&McLean) | 98 | 5 | .... | 3-n | 4-5 | 4-4 | 3-2½ | Creery | 6.45 |
| 4523 | Private Peat, 7 (TWeeks) | 110 | 3 | .... | 1h | 1h | 2-1 | 4-3 | DHurn | 47½ |
| 4517 | Ross R, 5 (MSyufy) | 111 | 1 | .... | 4-8 | 5-n | 5-n | 5-1½ | Weiner | 10.95 |
| 4449 | C. O. Doren, 6(HeureuxStable) | 113 | 4 | .... | 6 | 6 | 6 | 6 | Gibson | 61.00 |

At post 1 min. Off at 3.50½. Time 24 2-5, 50 1-5, 1.17, 1.23. $2 mutuels paid. Pay straight $16.70, place $6.55, show $3.35. John Jr place $7.25, show $3.25. Lady Leonid show $3.10. Winner ch m by Meelick-Hyacinth. Trained by J. T. Strite. Scratched 4497 Endive 108. Standing start good, won easily, second driving third easily. Winner entered for $700. No claim. Pay Off had the foot of her opposition and held them safe at all stages. John Jr Slipped through on the rail on the upper turn, saved plenty of ground but could not combat with the winner today. Lady Leonid in close pursuit of the leaders outstayed Private Peat with ease at the finish. The latter raced out with the winner but tired badly the last furlong.

**4536**—FOURTH RACE—One Mile and Seventy Yards. James Bay Claiming. Three-year-olds and up. Net value to winner $350, second $100, third, $50.

| Index | Horse and Owner | Wt. | St. | ¼ | ½ | ¾ | Str. | Fin. | Jockey | Odds sth |
|---|---|---|---|---|---|---|---|---|---|---|
| 4529 | Bernice E, 8 (JBClark) | 104 | 7 | 5-1½ | 5-4 | 4½ | 3-1½ | 1-1 | OClark | 3.60 |
| 4529 | Yermak, 10 (G.F.Hurn) | 111 | 2 | 2½ | 2-1 | 2½ | 2¼ | 2¾ | D.Hurn | 3.20 |
| 4517 | Tawasentha, 5 (RCooper) | 104 | 1 | 3-1 | 3-n | 3-2½ | 4-4 | 3-2½ | Creery | 2.10 |
| 4512 | Medford Boy, 12 (GSmall) | 111 | 3 | 1¾ | 1¾ | 1½ | 1h | 4-4 | Molter | 6.45 |
| 4519 | Snow Cap, 5 (CPDye) | 109 | 4 | 4-4 | 4-2½ | 5-n | 5-10 | 5-12 | Broadfoot | 6.45 |
| 4524 | Victor A, 5 (HauriaxStable) | 113 | 6 | 6-8 | 6-8 | 6-12 | 6-12 | 6-10 | Gargan | 28.90 |
| 4524 | Gift, 14 (Mrs.F.Pulice) | 111 | 5 | 7 | 7 | 7 | 7 | 7 | ENeal | 29.45 |

At post ½ min. Off at 4.35. Time 24 2-5, 50 3-5 1.17, 1.45, 1.49 1-5. $2 mutuels paid Bernice E straight $9.20, place $5.75, show $3.65. Yermak place $3.80, show $2.90. Tawasentha show $2.90. Winner ch m by Salvation-Bertola. Trained by J. R. Clark. Scratched 4526 George Muehlebach 111. Standing start good, won handily, second driving, third easily. Winner entered for $300. No claim. Bernice E in forward pursuit was nicely rated, moved up by degrees, came around the leaders at the last turn and drew away at the end. Yermak right up on top of Medford Bay looked like he might deliver but failed the last part. Tawasentha moved up fast on the last turn but was unable to get to the lead. She hugged the rail the entire way

**4537**—FIFTH RACE. One and One-sixteenth Miles. Oak Bay Handicap. Three-year-olds and up. Net value to winner $350, second $100, third $50. Silver Cup presented to winner, gift of George Sangster.

| Index | Horse and Owner | Wt. | St. | ¼ | ½ | ¾ | Str. | Fin. | Jockey | Odds sth |
|---|---|---|---|---|---|---|---|---|---|---|
| (4530) | O Henry, 3 (EMcCown) | 110 | 3 | 1h | 1h | 1-1 | 1-3 | 1-8 | Thompson | 162½ |
| 4516 | De Beers, 5 (JFranklin) | 105 | 8 | 6½ | 6-2½ | 5-2½ | 3¾ | 2-n | Broadfoot | 38.10 |
| 4526 | Dalton, 4 (MrsVManale) | 106 | 5 | 3-n | 3¾ | 2-1 | 2-1 | 3-1 | ENeal | 44.90 |
| 4531 | Cavalcadour II, 7 (GFHurn) | 107 | 6 | 5¾ | 5-2 | 4-1 | 4-2 | 4¾ | DHurn | 6.15 |
| 4530 | Frank Fogarty, 5 (RCooper) | 119 | 2 | 8 | 8 | 8 | 6-2½ | 5-2½ | Bauer | a1.20 |
| (4531) | Donatello, 6 (RCooper) | 108 | 1 | 2-1½ | 2-1½ | 3-n | 5-1½ | 6-n | Weiner | a1.20 |
| 4480 | Breeze, 9 (MrsGHAbbott) | 107 | 4 | 7-2½ | 7-n | 7h | 7-2 | 7-2 | Baker | 4.65 |
| 4580 | Sample, 4 (Gibson&McLean) | 104 | 7 | 4-1½ | 4-1 | 6h | 8 | 8 | Creery | 32.75 |

a R. Cooper Entry.

At post 1 min. Off at 5.16½. Time 24 1-5, 50 2-5, 117 1-5, 144 3-5, 152. $2 mutuels paid O Henry straight $5.25, place $4.10, show $3.70. De Beers place $9.90, show $7.20. Dalton show $9.85. Winner b g by Discontent-Ida D. Trained by E. McCown. Scratched 4524 Victor A 90. Standing start good, won easily, second and third driving. O Henry took Donatello by the head and raced him down drew away from field with ease the last eighth. De Beers moved up gradually, came around the leaders on the last turn and outgamed Dalton at the end. Dalton forced the early running and hung on gamely. Frank Fogarty failed to close with his usual strong end rush today. Breeze in close quarters going around the first turn. Donatello bore out around the first turn.

**4538**—SIXTH RACE. One Mile and Seventy Yards. Rock Bay Claiming. Four-year-olds and up. Net value to winner $350, second $100, third $50.

| Index | Horse and Owner | Wt. | St. | ¼ | ½ | ¾ | Str. | Fin. | Jockey | Odds sth |
|---|---|---|---|---|---|---|---|---|---|---|
| 4531 | Eye Bright, 4 (WGargan) | 113 | 2 | 1-2½ | 1-1½ | 1-1½ | 1-2 | 1-1½ | Gargan | 1.85 |
| 4531 | Jay Mac, 4 (Gibson&McLean) | 111 | 5 | 3-2 | 2-1 | 2-1 | 2-2 | 2¾ | ENeal | 4.35 |
| 4617 | Hal Wright, 4 (NealBros) | 108 | 4 | 5-2 | 5-2 | 3¾ | 3-2 | 3h | Weiner | 3.40 |
| 4527 | Wedding Prince, 4 (GHAbbott) | 106 | 1 | 2h | 4¾ | 5-12 | 5-12 | 4-8 | Baker | 5.35 |
| 4528 | Woolday, 6 (CHJames) | 103 | 3 | 4-2 | 3½ | 4-8 | 4-1½ | 5-10 | Broadfoot | 6.75 |
| 4512 | Circulate, 10 (JBHal) | 111 | 6 | 6 | 6 | 6 | 6 | 6 | Molter | 29.70 |

At post ½ min. Off at 5.56½. Time 24 2-5, 50 45, 1.17, 1.45, 1.49 1-5. $2 mutuels paid. Eye Bright straight $5.70, place $3.30, show $2.60. Jay Mac place $4.10, show $2.80. Hal Wright show 3.15. Winner ch g by General Roberts-Eye Full. Trained by W. Gargan. Scratched 4525 Mountaineer 103. Standing start good, won first three driving. Winner entered for $400. No claim. Eye Bright assumed the lead early and held it all during the running, had enough left at the finish to stall them all off. Jay Mac the runner-up all the way. Hal Wright on the rail saved ground, was urged several times during the running, but could not overhaul the leaders, was in close quarters right at the finish. Wedding Prince broke sideways but in motion, was inclined to bear in toward the rail the last twenty yards.

**4539**—SEVENTH RACE. About Five Furlongs. Willows Claiming. Three-year-olds and up. Net value to winner $350, second $100, third $50.

| Index | Horse and Owner | Wt. | St. | ¼ | ½ | ¾ | Str. | Fin. | Jockey | Odds sth |
|---|---|---|---|---|---|---|---|---|---|---|
| 4513 | Nonsuit, 5 (CBJohnson) | 109 | 1 | 1-1 | 1-5 | 1-2½ | 1-1½ | Broadfoot | | 1.87½ |
| 4512 | Lady Bourbon, 6 (JGGivens) | 112 | 5 | 5-2 | 2h | 2-2 | 2-2 | WMillar | | 2.00 |
| 4523 | Mae Seth, 3 (Bright&Richards) | 103 | 8 | 7-2 | 7-4 | 6-2 | 3-2 | JJohnson | | 7.15 |
| 4520 | Kimberley, 9 (EStillman) | 111 | 3 | 3-n | 3-4 | 3-2½ | 4-1½ | Mollar | | 8.05 |
| 4507 | Cicely Kay, 6 (Ruth Parton) | 112 | 2 | 4-n | 6¾ | 4-2 | 5-n | ENeal | | 21.40 |
| 2956 | Pretty Doll, 3 (AStrite) | 93 | 4 | 2h | 4-1½ | 5-n | 6¾ | Creery | | 54.75 |
| 4522 | Bonnebell, 5(Neal&Bartholomew) | 112 | 6 | 6-2 | 5h | 7-4 | 7-4 | DHurn | | 13.90 |
| 4498 | Charles C, 10 (GLOwen) | 112 | 7 | 8-2 | 8-10 | 8-8 | 8-3 | Thompson | | 88.00 |
| 4522 | Dr. Machetie, 8 (FAlysii) | 106 | 9 | 9 | 9 | 9 | 9 | Ivall | | 118.00 |

At post 1½ min. Off at 6.38. Time 24 1-5, 50 2-5, 59 4-5. $2 mutuels paid Nonsuit straight $4.75, place $2.75, show $2.60. Lady Bourbon place $3.05, show $3.05. Mae Seth show $3.30. Winner ch g by Martinet-Mai Lowery. Trained by E. W. Fox. Scratched —— Ravenwing 107. Standing start good, won handily, second and third easily. Winner entered for $300. No claim. Nonsuit was sent right out to the lead and held it the entire way. Lady Bourbon followed up the closest to the leader after being straightened away on the back stretch. Mae Seth began slowly but finished strong. Kimberley right up on the pace but tired badly in the last part. Bonnabelle went wide on the turns.

### DAVIS CUP TENNIS

**CANADA DEFEATED BY JAPAN IN STRAIGHT MATCHES**

**Rain Causes Cessation of Play Between Australia and Hawaii, and France and Spain**

MONTREAL, July 28.—By capturing the doubles match this afternoon Japan defeated Canada in the first-round of the Davis Cup international matches and gained the right to meet the winners of the Austrlian-Hawaiian contest in the next round. Shimidzu and Seinichie Shiro beat Willard Crocker and Jack Wright, Canadian champions, on a rain-soaked court today 6-1, 6-2, 6-2. Since Masamosuke Fakuda and Shimidzu triumphed over Crocker and Leroy Rennie in the singles event on Thursday last, Japan wins the series by three straight matches.

**Rain at Orange**

ORANGE, N. J. July 28.—The tennis doubles matches between the Australian and Hawaiian Davis Cup teams, scheduled for the afternoon were called off because of rain and will be played tomorrow. The two singles matches scheduled for this afternoon will be played Monday.

**Also at Deauville**

DEAUVILLE, France, July 28.—Play in the European finals for the Davis Cup between Spain and France was interrupted this afternoon by rain. La Coste, the French schoolboy, was leading by two sets to one and four games to one in the fourth set in the singles match with Count de Gomar, of Spain, when rain came. Conclusion of the match was postponed until tomorrow.

### DUNCAN BALL TEAM BEATS AUTOMOTIVES

DUNCAN, July 28.—The local ball team held the Automotives of Victoria to a 2-2 tie last evening, when the game was called at the end of the seventh on account of darkness. The Duncan team out-batted and outfielded the visitors, but poor judgment in base running on several occasions prevented the home team from adding to the score. Lou Owens made his debut on the mound for Duncan, and his speed and curves were too much for the Automotives, but lack of control got him into difficulty in the fourth frame, when the visitors pushed two runs across the plate. In the fifth, A. Dirom, for Duncan, knocked a homer which tied up the game. The battery for Victoria was Beech and Turpell; for Duncan, Owens and Brown. Ed. Evans umpired the game in his usual efficient manner.

**SPENCER'S BASEBALL PRACTICE**

Spencer's baseball team is having a special practice on Monday at 7 p.m. at Central Park. The following players are requested to be on hand: Smith, Clegg, Robinson, Essler, Bentley, Lee, Ney, D'Arcy, Post McDonald, Holman, Hocking, Blashfield, Donaldson and Sallway.

**Silk Shirts at $7.50**
Special for Racing Week
**Shirt, Collar and Tie Shop, Ltd.**
Metropolis Hotel Bldg., 716 Yates St.

### *Troon Golfer Winner of Scottish Championship*

TROON, Scotland, July 28.—T. M. Burrell, of Troon, today won the Scottish amateur golf championship, defeating H. R. McCallum, of Edinburgh University, by one hole.

A team of eight ladies and eight men of the Armadale Lawn Tennis Club will leave today from the Empress Garage at 11 a.m., for James Island, where they will play a match against the James Island Club. The last match between these two clubs resulted in a draw.

**Fresh Arrival of English Bicycles**
**Price—$45.00**
**JIM BRYANT**
Johnson at Broad
Gasoline Station
Phone 7781

# *Incogs Are Trounced By United Services*

## Score at Work Point Is 214 to 54, Incogs, With Weakened Team, Making Poor Showing Against Home Side—Victoria Wins Comfortably From Five C's

IN the two Virtue Cup cricket matches, played yesterday, Victoria played true to form and defeated the Five C's by 2 wickets and 62 runs, but the downfall of the Incogs before the United Services at Work Point was complete and terrible.

**At the Hospital**

In the match at the Jubilee Hospital the Five C's were the first to bat, and Payne and Eric Quainton the only two of the side to make anything of a score. Quainton did excellently, getting 57 and carrying his bat, and Payne made a very creditable 23. Wyles was the batting star of the Victoria side, lacking 13 of his century when he was bowled by Booth. The Five C's bowling was on the weak side, but Wilkinson, for Victoria, was in good form, and took 7 wickets for 44.

**An Easy Victory**

At Work Point the Incogs found the United Services in real fighting form. The home team nearly all made runs, and Major Cobbett and Askey each made over 50, the side's total being 214. H. Allen was the only man on the Incogs' side to do anything worth while against the Services' bowling. He made 39 out of a total of 54. The full scores follow:

**Five C's**

| | |
|---|---|
| Payne, b Coley | 23 |
| Comley, b Grant | 1 |
| Eric Quainton, not out | 57 |
| Edwards, b Coley | 8 |
| Eden Quainton, b Wilkinson | 6 |
| R. Lea, b Wilkinson | 0 |
| Rutterworth, b Wilkinson | 0 |
| Wilkinson, b Wilkinson | 2 |
| Sutton, b Wilkinson | 2 |
| Booth, c Wyles, b Wilkinson | 3 |
| A. Lea, b Wilkinson | 6 |
| Extras | 8 |
| Total | 116 |

**Victoria**

| | |
|---|---|
| Martin, c Wilkinson, b Sutton | 0 |
| Noble, b A. Lea | 7 |
| Grant, c Eden Quainton, b Payne | 19 |
| Wyles, b Booth | 87 |
| J. H. Gillespie, b A. Lea | 11 |
| Wilkinson, c Comley, b A. Lea | 1 |
| Verrall, not out | 22 |
| Tomalin, lbw, b Edwards | 17 |
| E. Gillespie, b Edwards | 6 |
| Extras | 8 |
| Total | 178 |

Coley and Wright did not bat.

**Bowling Analysis**

| Five C's Innings— | O. | W. | R. |
|---|---|---|---|
| Wilkinson | 15 | 7 | 44 |
| Grant | 5 | 1 | 21 |
| Coley | 9 | 2 | 43 |
| **Victoria's Innings—** | O. | W. | R. |
| A. Lea | 8 | 3 | 63 |
| W. Sutton | 4 | 1 | 24 |
| R. Lea | 2 | 0 | 4 |
| Eric Quainton | 3 | 0 | 20 |
| Payne | 3 | 1 | 14 |
| Edwards | 6 | 2 | 22 |
| Booth | 3 | 1 | 19 |

**United Services**

| | |
|---|---|
| Sievens, c Kinch, b Tracey | 6 |
| Wilcox, c J. Wenman, b G. Wenman | 37 |
| Watson, c Lewin, b R. Wenman | 12 |
| Major Cobbett, c Kinch, b Tracey | 53 |
| Askey, c Kinch, b R. Wenman | 58 |
| Scott, run out | 7 |
| Pooley, b R. Wenman | 0 |
| Hood, b Tracey | 25 |
| Bias, lbw, b Tracey | 3 |
| Welch, b Tracey | 7 |
| Cummings, not out | 1 |
| Extras | 15 |
| Total | 214 |

**Incogs**

| | |
|---|---|
| Mayer, c Cobbett, b Askey | 0 |
| Lewin, c Askey, b Cobbett | 0 |
| Kinch, c Watson, b Cobbett | 7 |
| R. Wenman, b Askey | 5 |
| H. Allen, st Watson, b Cobbett | 39 |
| J. Wenman, b Cobbett | 4 |
| C. Allen, b Cobbett | 0 |
| G. Wenman, b Cobbett | 0 |
| D. Allen, lbw, b Askey | 0 |
| F. C. Sealey, not out | 2 |
| Tracey, run out | 1 |
| Extras | 7 |
| Total | 54 |

## AUSTRALIAN BOXER VISITS VICTORIA

**Ben Tracey, Former New South Wales Champion Tells of Opportunities in Antipodes**

Ben Tracey, the Australian lightweight and former champion of New South Wales, who will be remembered by local boxing followers to have boxed a draw here last May with Joe Nestman, of Vancouver, was in the city yesterday.

Tracey went back to Australia last June and arrived on the British Columbia Coast again on board the Niagara. He is looking for a couple of good boys to take back to the Antipodes to introduce into the ring game there. Boxing is very flourishing as a sport in Australia and Tracey says there is good money in it for the right sort of boys. They needn't be champions at that. Jack Munro, who is now managing a circle of stadiums in the land of the Southern Cross, and making a good thing of it, gave Tracey the notion to try and bring over a couple of good boxers from this side, where he is sure they would do well in every way.


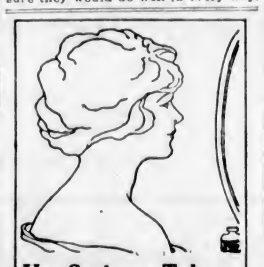

**Use Cuticura Talcum Daily For The Skin**

After a bath with Cuticura Soap, and warm water Cuticura Talcum is soothing, cooling and refreshing. If the skin is red, rough or irritated anoint with Cuticura Ointment to soothe and heal. They are ideal for all toilet uses.

Soap 25c. Ointment 25 and 50c. Talcum 25c. Sold throughout the Dominion. Canadian Depot: Lymans, Limited, 344 St. Paul St., W., Montreal. Cuticura Soap shaves without mug.


# Interested Crowd Throngs Finishing Point of Big Bike Race

—Photo by Pocock

From the Starting Line as Far as the Eye Could See Down Quadra Street Men, Women and Children Gathered to See the Start and Finish of the Forty Odd Contestants in the First Annual Road Race for the $150 Colonist Cup.

# *Goalless Tie Gives Nanaimo the Series*

## British Columbia Football Champions Will Represent the West in Final for Connaught Cup and Dominion Honors—Montreal C. P. R. Win From Ulster United

WINNIPEG, July 28.—Nanaimo will defend and represent the West in the Connaught cup final. They clearly earned this right by holding the Ft. Rouge Rangers to a goalless tie here this afternoon, and won the round on the two-game series by a score of 2 to 1.

**A Feverish Struggle**

The 4,500 fans that packed the stands and grounds were treated to a feverish struggle. The visitors gave another nice exhibition of soccer and their short passing game was a treat to watch. The Rangers lacked finish and failed to fathom the strong and brilliant defence of the visitors, who played a magnificent game at all stages.

The British Columbians had a slight edge in the play and were far more dangerous around the locals' citadel. Only the brilliancy of Ritchie in goal frustrated their efforts to hit the twine. Time and again Ritchie pulled off several marvelous saves from the boots of the visitors' forward line.

**A Tight Defence**

Fort Rouge played a hard game and put everything they had into the fray to score a goal and equalize the series, but their efforts ended at the defence of the visitors, who time and again relieved desperate situations at critical moments. The entire team played well with Ritchie in the nets being the outstanding star.

Nanaimo were best served by Linn and Bell on the defence and Appleby and Husband who played a hard game on the forward lines. The teams lined up as follows:

Nanaimo—Routledge; Linn and Bell; McMillan, McDougall and Stobart; Minto, Dickenson, Fowler, Appleby and Husband.

Fort Rouge Rangers—Ritchie; J. Foxon; Richardson, Neil, Watson; Auld and Reed.

**Tie At Toronto**

TORONTO, July 28.—Montreal Canadian Pacific Railway Soccer team won the round in the inter-provincial home and home games with Ulster United by a score of 3 to 2, when they held the Toronto aggregation to 1-1 at the Toronto Scottish grounds here this afternoon. Ulster led by 1 to 0 at the interval after a very fast exhibition of football by both teams. Some of the players adopted rough tactics during this half, and the referee was compelled to admonish them several times. In one of these tussles Gowdy was hurt, but was able to return to the field after receiving attention.

Up to this time Ulster had most of the play, but many fouls against them spoiled their chances when they were in good positions to score. Ulster's goal came following a strong attack by Montreal on the goal. Toronto forwards gained possession of the leather, and by brilliant footwork carried the ball to the C.P.R. end, where Lavery drove it into the net with a terrific shot, giving Nichol no chance to save.

**A Slower Pace**

The second half was noticeably slower and the fast pace set by the teams had its effect. Ulster on numerous occasions startled the C.P.R. citadel, but the Montreal defence was equal to the challenge and withstood the attacks. Towards the close Angel put C. P. R. in the lead on the round in a mix-up in front of the Ulster goal. With ten minutes to go Ulster gained four corners in quick succession, but they were unable to find the net. Ulster opened up a very strong attack within a few minutes of full time in an effort to tie the round, but the final whistle blew with the score 1 to 1.


**BATHING SUITS**

SUMMER OUTING CLOTHES

Khaki Knickers or Bloomers
Boys' Blouses

**Arthur Holmes**
1314 Broad St. (Near Yates)



**Clean, Comfortable Residence Rooms**

for young men away from home, may be secured in the large, cheerful building of

**The Young Men's Christian Association**

corner View and Blanshard Streets. Shower Baths, with hot and cold water, are conveniently located on each floor.
The rental rates range from $3.00 to $4.50 per week, according to the size and location of the room.

MAKE THE "Y" YOUR HOME



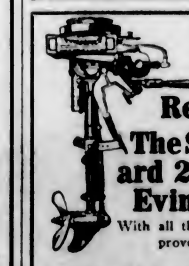

**The Old Reliable The Standard 2 H. P. Evinrude**

With all the latest improvements

E. B. Martin & Co.
510 Johnson St. Victoria B.C.


## *LEAGUE BASEBALL*

NATIONAL

| At Chicago: First— | R. | H. | E. |
|---|---|---|---|
| New York | 6 | 8 | 1 |
| Chicago | 1 | 5 | 2 |

Batteries—Bentley and Gowdy; Alexander, Keen and O'Farrell.

| Second game— | R. | H. | E. |
|---|---|---|---|
| New York | 5 | 8 | 0 |
| Chicago | 7 | 9 | 0 |

Batteries—Nehf, Barnes, Scott and Snyder; Aldridge and O'Farrell.

| At Cincinnati— | R. | H. | E. |
|---|---|---|---|
| Brooklyn | 2 | 6 | 1 |
| Cincinnati | 1 | 9 | 0 |

Batteries—Smith and Taylor; Benton and Hargrave.

| At St. Louis— | R. | H. | E. |
|---|---|---|---|
| Philadelphia | 2 | 9 | 0 |
| St. Louis | 7 | 8 | 1 |

Batteries—Weinert, Head and Henline; Haines and Ainsmith.

AMERICAN

Chicago-New York, first game postponed, rain.

| Second game— | R. | H. | E. |
|---|---|---|---|
| Chicago | 3 | 8 | 1 |
| New York | 1 | 8 | 1 |

Batteries—Robertson and Schalk; Hoyt and Schang.

At Philadelphia—St. Louis-Philadelphia game postponed, rain.

| At Boston: First— | R. | H. | E. |
|---|---|---|---|
| Cleveland | 5 | 10 | 3 |
| Boston | 10 | 15 | 1 |

Batteries—Morton, Boone, Meloy, Shaute and Myatt; Piercy, Quinn and Devormer.

Second game postponed, rain.

At Washington—Detroit-Washington postponed, rain.

COAST

LOS ANGELES, July 28.—Oakland took the seventh game of the series at Los Angeles today, 9-4, and made the series count 4-3 in their favor. Homers by Cather and Baker, each with one man on base, in the eighth inning, cinched the game for the Oaks. Oakland again scored four runs in the ninth, sending Jones to the bench.

| | R. | H. | E. |
|---|---|---|---|
| Oakland | 9 | 15 | 1 |
| Los Angeles | 4 | 9 | 1 |

Batteries—Krause and Baker; Jones and Baldwin.

PORTLAND, July 28.—The Beavers took another 10-inning game from Seattle today, the score being 4 to 3. The Beavers hit Jacobs hard early in the game, both Brazil and McCann knocking homers over the left field fence.

| | R. | H. | E. |
|---|---|---|---|
| Seattle | 3 | 8 | 0 |
| Portland | 4 | 14 | 3 |

Batteries—Jacobs and Tobin; Levernz and Daly.

SALT LAKE CITY, July 28.—The Senators and Bees engaged in two voluminous ball games this afternoon, the locals winning the opener 17 to 14, and the visitors the second 14 to 4. All the pitchers except Yellowhorse were batted hard. Strand hit his twenty-seventh home run of the season.

| | R. | H. | E. |
|---|---|---|---|
| Sacramento | 14 | 20 | 2 |
| Salt Lake | 4 | 14 | 4 |

Batteries—Yellowhorse and Koehler; Kallio and Peters.

SAN FRANCISCO, July 28.—The Seals made sure of the series with the Tigers by taking today's game 6-3. They have won five of the six contests staged. It was a day of home runs. Hannah and Hyatt hit circuit clouts in the second and fourth respectively, making two for Vernon. San Francisco was not to be outdone, so Agnew got one in the fifth and Mulligan followed with another in the sixth.

| | R. | H. | E. |
|---|---|---|---|
| Vernon | 3 | 8 | 4 |
| San Francisco | 6 | 9 | 1 |

Batteries—Gilder and Hannah; Geary and Agnew.

INTERNATIONAL

Rochester, 2-2; Toronto, 5-5.
Buffalo, 5; Syracuse, 6.
Jersey City-Reading, postponed, rain.
Baltimore-Newark, postponed, rain.

WESTERN

At Tulsa, 5; Denver, 0.
At St. Joseph, 8; Sioux City, 6.
At Oklahoma City, 12; Omaha, 1.

AMERICAN ASSOCIATION

Louisville, 4; Milwaukee, 11.
Indianapolis, 3; Kansas City, 2.
Toledo, 4, St. Paul, 9.
Minneapolis-Columbus postponed, rain.

**Club Standings**

AMERICAN

| | W. | L. | Pct. |
|---|---|---|---|
| New York | 63 | 29 | .685 |
| Cleveland | 50 | 45 | .526 |
| St. Louis | 47 | 44 | .516 |
| Detroit | 44 | 44 | .500 |
| Chicago | 44 | 46 | .489 |
| Philadelphia | 42 | 49 | .462 |
| Washington | 39 | 51 | .433 |
| Boston | 34 | 55 | .382 |

NATIONAL

| | W. | L. | Pct. |
|---|---|---|---|
| New York | 60 | 33 | .645 |
| Pittsburgh | 56 | 35 | .615 |
| Cincinnati | 56 | 36 | .609 |
| Chicago | 50 | 44 | .532 |
| Brooklyn | 47 | 45 | .511 |
| St. Louis | 48 | 47 | .505 |
| Philadelphia | 28 | 63 | .308 |
| Boston | 25 | 67 | .272 |

COAST

| | W. | L. | Pct. |
|---|---|---|---|
| San Francisco | 74 | 45 | .622 |
| Sacramento | 66 | 50 | .569 |
| Portland | 60 | 56 | .517 |
| Los Angeles | 56 | 60 | .483 |
| Salt Lake | 54 | 60 | .474 |
| Vernon | 54 | 63 | .462 |
| Seattle | 52 | 62 | .456 |
| Oakland | 49 | 69 | .416 |

## JUNIOR BASEBALL

**Pirates Prove Their Class by Defeating All-Stars by 26 to 8—Cameron Pitches Well**

The Pirates played true to form last evening when they defeated the All Stars by the score of 26 to 8. The game was played at the Central Park and quite a crowd turned out to witness it. Don Cameron, twirling for the Pirates, kept the opposing batters mystified. Laird, for the All Stars, was off form and the Pirates landed on his offerings with a vengeance.

The following players will turn out for the Pirates at Central Park next Tuesday: McEwan, Kay, McKenzie, Thomas D'Arcy, Walker, Bates, Minnis, Yardy, Cameron and Harper. The game starts at 6.45.

(Additional Sport on Page 23)

CALL FOR PHILIP MORRIS NAVY CUT CIGARETTES

...SAVE THE COUPONS

FOR ITS ABSOLUTE GOODNESS AND PURITY

—the family physician does not hesitate to prescribe

"DOCTOR'S SPECIAL" WHISKY

He realizes that

A DROP OF McNISH

is a safe and wholesome tonic at all times.

*DOCTOR'S CERTIFICATE*

*I have made a careful analysis of an average sample of the Doctor's Special Scotch Whisky, taken by myself from the stores in which the casks are lying. From the result of my analysis I am of the opinion that this is a blend of genuine Whisky of superior flavor and good quality.*

*(Signed) JOHN CLARK, Ph. D., F.C.S., F.I.D.*

Sold by All Government Stores

(This advertisement is not published or displayed by the Liquor Control Board or by the Government of British Columbia).



**That Mortgage of Yours!**

**Think how hard it would be for your wife to meet the interest payments, let alone retire the principal**

***For approximately 2% additional yearly payment your mortgage can be retired in the event of your death***

*Write us about it—*

THE MANUFACTURERS LIFE INSURANCE COMPANY

HEAD OFFICE, TORONTO, CANADA.

J. B. WARNICKER, Manager for Vancouver Island
Pemberton Building, Victoria, B. C.

I am interested in your plan to retire a mortgage of $.....I am.....years of age. Kindly forward me your booklet "Back of Every Mortgage a Life Insurance Policy."

Name..... Address.....



**Horse Races**

Willows Park, Victoria, B. C.

**Saturday, July 28 to Saturday, August 4**
Inclusive

**7 Running Races Daily**

Rain or Shine — First Race Starts 2:30 P.M.

Clubhouse for Ladies and Escorts

General Admittance, Including Grand Stand, $1.65

To Secure Box Seats Telephone 2520

Jitneys will unload passengers outside gates. On return trip will be allowed inside after sixth race.

COLUMBIA COUNTRY CLUB, LIMITED

# FREE
## ORANGE CRUSH
### for Boys and Girls

**FROM JULY 1st TO OCTOBER 1st**

every package of SOM-MOR Biscuit or other striped and sealed package made by the North-West Biscuit Co. will contain, in equal number, either a red or a blue coupon.

On the red coupon is printed the word "ORANGE", and on the blue coupon the word "CRUSH." Collect one of each and you have the words "ORANGE CRUSH." Take these two coupons to your favorite dealer, who will allow you 5 cents towards the purchase of a bottle of "CRUSH"—Orange, Lemon or Lime. Save and use all the coupons you can.

*Yours for a Jolly Summer*

**North-West Biscuit Company**
**LIMITED**

EDMONTON SASKATOON WINNIPEG REGINA
MOOSE JAW CALGARY VANCOUVER
NELSON VICTORIA


# The Man Without a Heart

*By RUBY AYRES*

**The story thus far:**
After seventeen years abroad, Rufus Asher is learning something of post-war England at the house party of his sister, Linda Hyde. The pleasure-loving, artificial crowd disgusts him. Of all the party only one arouses any feeling of respect in him and that is Barbara Weir, with whom he is in love. Then one evening he discovers by accident that Barbara is planning to elope with Linda's husband, Edmund Hyde. He is furious, and swears to himself that he will prevent her from ruining Linda's happiness. In the morning Barbara is going up to town, and Rufus escorts her. When they get there he offers to drive her to her hotel in his car. She consents, and it is not till they have gone some way that she realizes he is kidnapping her. In vain she pleads; he is adamant in his resolve to keep her prisoner till she promises to hold no communication with Edmund Hyde. He takes her to an old uninhabited cottage, which belongs to a friend of his. She is terrified, and as time elapses her nerves become more and more frayed. Asher is taciturn and almost rude to her. At last, after many quarrels with him, she decides that she can stand it no longer, and that, come what may, she will defy him and run away. She shoots him one evening when he has been away, thinking he is a tramp.

**XXVIII—Coals of Fire**

Barbara went about the work of the little house as usual; all her plans for flight were forgotten, and from time to time she went back into the sitting-room to pile more wood on the fire, and to watch Asher in his restless sleep.

Now and then she could distinguish words in his mutterings—often he spoke of his sister—and once she caught her own name; but chiefly it was of strange things and places that he spoke—in a fierce, wild sort of way, and Barbara found herself listening in fascination to this peep of the man as she had never known him.

And once he laughed, a spontaneous, boyish laugh that brought an involuntary smile to her lips; then suddenly she was aware that the light of consciousness was in his eyes once more, and that he was looking at her in his old sardonic way.

She spoke to him gently.

"I hope you are better. Is there anything I can do for you?"

"Do for me" he repeated her words vaguely, his feverish eyes still upon her, then suddenly he held out his hand.

"Come here, Barbara."

She caught her breath at the unwonted gentleness of his voice, and the hot color flamed into her cheeks.

"What do you want?" she asked, tremulously, but already he had forgotten his request and had closed his eyes again.

She watched him all day, anxious and worried; not knowing what to do for the best, and too ignorant of sickness to realize that warmth and rest were all that were necessary to cure him.

She sat up with him all night, dozing fitfully now and then, and waking with a start of terror to the remembrance of where she was and what had happened.

In the morning she could not see that he was any better, and a morbid terror seized her that he might die.

What would she do then? What would become of her? She sat down by the fire and hid her face in her hands. The events of the past days had shaken her to the depths of her foundations; her nerves felt in rags; she could never have believed it possible that she could suffer so.

She had always considered herself so calm and self-possessed. Barbara laughed hysterically to herself as she thought of this.

"And men who've stayed home all their lives,
Are dancing every night with other fellows' wives."

The tuneful, doggerel lines haunted her, irretrievably mixed up with the warm night scent of Linda's garden, and the smell of the tobacco in Rufus Asher's pipe.

She had been wonderfully drawn to him that night—she had liked sitting beside him, listening to his queer theories of life, and his philosophy, and he had nearly loved her.

She thought of the resolve she had made the first night at the cottage—how that she would punish him by making herself everything to him, and how she had failed.

He cared no more for her now than he had done the day he brought her here; she shuddered as she thought of yesterday, and the outline of the man's figure she had seen silhouetted on the cotton blind.

A nightmare that had been, and one which she would never forget.

A log of wood fell smouldering to the hearth, and she looked up to find Asher watching her.

She rose guiltily to her feet.

"Is there anything you want? Is there anything I can do for you?"

"Nothing, thank you."

She stooped to replace one of the rugs that had slipped from about him.

"Do you feel any better?" she asked.

He answered her question by asking another.

"Why don't you clear off and leave me?"

Tears swam into her eyes.

"How could I? I thought you were ill."

His face took on its old grim lines.

"In fact you heap coals of fire on my head, is that it?"

"No, but I happen to be human."

"And I do not, you mean?"

"I did not say so."

She took a glass of warm milk from the grate.

"If you drink this you may sleep again."

"I don't want to sleep again. I am much better." He looked better, though his voice was still weak. She saw with thankfulness that the look of glassy feverishness had vanished from his eyes, and that his skin felt cooler.

"Are you often like this?" she asked.

"I had one attack just before I knew you. It's nothing to anyone who understands, but this time getting wet made things worse, and—my shoulder helped, I suppose."

She flushed and bit her lip.

"Your shoulder ought to be dressed again."

"You shall do it presently." His eyes searched her face. "How long have you been sitting there, Miss Weir?"

"All night. It's half-past ten now—half-past ten in the morning."

"And you haven't slept?"

"I think I dozed sometimes."

"You heap coals of fire on my head," he said again almost sullenly.


Horlick's Malted Milk
Safe Milk
For Infants & Invalids
A Nutritious Diet for All Ages.
Keep Horlick's Always on Hand
Quick Lunch; Home or Office.


# TOWN PLANNING IS URGED BY ALDERMEN

**Supporters of Systematic Development Found in Council When Building Lines By-Law Up**

A move to have the question of town planning investigated by a special committee was defeated in the City Council, when the building lines by-law was again up for consideration Friday.

Asked to report upon the possibility of overcoming certain difficulties pointed out as existing in connection with the by-law now before the Council, Solicitor Pringle suggested, in a letter, that a plan by which various portions of the city would have regulations suitable to their particular conditions might be feasible.

While the majority opinion appeared to be in favor of the regulation of building lines, some of the aldermen wanted the matter considered in connection with the whole question of town planning. A resolution to have a committee look further into the question of building lines and also to consider the advisability of having a town planning commission here was defeated, and the solicitor's letter was received and filed.

## *A Just Steward*

By D. F. K.

There seems to be a great misconception in many minds regarding the rights of animals, founded probably on our misunderstanding of the Bible story of the Creation, wherein we read that God gave man "dominion" over the animals. Surely, the word was never meant to be interpreted as "tyranny." Man's position in respect to the animal creation is simply one of stewardship. Having the capacity for resembling the Creator in the moral attributes of love, mercy, holiness, should he not play the part of Elder Brother to the animal world, carrying out the will of God in portraying these attributes?

"Dominion," then, means responsibility and stewardship—not indifference and tyranny. We are all part of the same creation and the greater our intelligence and power, the greater our responsibility. Man — selfish, thoughtless or indifferent, adopts the attitude of tyranny according to the concepts of his own mind, but this cannot be the mind of God. The greatest seers, prophets and teachers throughout the ages have upheld the fundamental principles exemplified in the Golden Rule, but that these teachings were not always regarded was as true then as it is now. Ancient writings contain many references to the humane treatment of animals: "A righteous man regardeth the life of his beast," says Isaiah. The Testament of Zechariah exhorts us "to show mercy to our neighbors and to have compassion towards all—not towards man only but also towards beasts." In the Book of the Secrets of Enoch we read, "beasts will not perish nor all the souls of beasts which the Lord created, till the Great Judgment when they will accuse man if he have treated them ill." Nor can I, in common with many others, find any logical grounds for supposing that the lives of the sub-human cease with what we call "death." If that were so, the future might be poorer than the present. The same mind created us all and may there not be in other spheres superior beings who are as far higher than are we, who consider ourselves higher than the animals?

It has been a matter of some regret amongst thoughtful persons that the teachings of the New Testament seem to lack thought for animals, but here, again, we must remember the limitations of human thought. The recorders of Christ's sayings only paid attention to His distinctive mission as they conceived it. The comparatively small number of His sayings which are recorded were probably selected according to the way they impressed his hearers—men who possibly gave no more thought to consideration for animals than to the rights of their fellows. Did God care for animals? They belonged to their age! As Jews, they were, in their own eyes, of more importance to God than other races could be! Yet God's care for the humblest of created things is manifested in the consideration expressed for the sparrows, not one of which could fall to the ground without His knowledge, and the ravens which, having neither storehouse nor barn, were yet fed by Him. Probably these sayings would have escaped mention had they not been impressed on the minds of Christ's hearers as showing God's great love for man.

Do justly—love mercy—blessed are the merciful—love thy neighbor as thyself—are doctrines which embrace all humane teaching, yet we find the material and the spiritual ever at warfare. Man's pride in his superiority has made him inherently selfish and the highest and noblest attributes come less from the head than from the heart, yet there is a great tendency in these days to elevate the training of the head over the training of the heart. "In our decision on the morality of a question we may not ask whether it will be useful or prejudicial," but we must often have been struck by the undue importance attached to material welfare by those who devote much time and thought to the "saving of souls."

It has been claimed that there is an inclination in the present day to elevate Science to the dignity of a Religion, and that science and religion are at variance. The question is a wide one and cannot be entered upon here, but never in the history of Christendom have the cohorts of mercy been so banded together for the purpose of uplifting the fallen and spreading the glorious doctrine of mercy. As man progresses the animal world progresses with him; as he falls short of the highest standard, it suffers with and through him. Yet, man's aspirations must always be upward and his final triumph over materialism, though delayed for a time, will eventually be achieved. This viewpoint is well expressed by Mr. Richard King, who says:

"And yet, maybe, in caring for the lowliest of created things we alone discover steps which will enable humanity to mount upwards. Of what use is our sycophantic adoration of the Deity unless we show love and kindness to those who, in their struggle for existence, are less fortunately placed than ourselves. And this applies to the animals as well as to the sorrowful and the poor. Anybody can praise the All-Powerful; it needs sterner stuff than the majority of us are made of to succor and help the weak and defenceless. But there can be no doubt which act comes nearer to a manifestation of our love of God. . . ."


Edge-Holding Saws
Fast-Easy-Cutting
SIMONDS SAWS
SIMONDS CANADA SAW CO. LIMITED
St. Remi St. and Acorn Ave., Montreal, Que.
Vancouver, B.C.
St. John, N.B.
1-28

*"I'd rather play with my mother"*

IT'S quite natural for "Johnny" to get tired of playing with his toys—he wants the companionship of mother—isn't it mother who tells such wonderful fairy stories; who sympathizes with him when he is hurt; who answers his many questions. But, has mother the time? In over 50,000 British Columbia homes mothers have found that it "doesn't pay to bake." These mothers can spend more time with the children. Try SHELLY'S 4X BREAD — you, too, will find it "doesn't pay to bake."

Delivered to your door. Phone 444—or at your grocer's

*It's Delicious When Toasted!*

SHELLY'S

# Letters of a Japanese Schoolboy

By WALLACE IRWIN—Illustrated by Ralph Barton

**SHOPPING FOR BUCKETS**

To Editor Hon. Colonist, who must notice how both Stocks and Stockings are being rolled downwards this Summer.

Dearest Sir,—Hon. J. Pierpont Toyo, Japanese fight pulmotor, approach up to me last Satdy p.m. afternoon while I was going to a museum. I think I are getting deliciously famus, otherwisely why should unportant man like Hon. Toyo take time to shed his hat with smiles at the very sight of my footsteps?

Yes, he did that, and bent his swell stummick reverently with speech:

"Hashimura Togo, it is none other! Handshake me! Are it not pretty estranged, by golly, that I went 4th this morning axpecting to make somebody rich, and here you are! Congratulations!"

"I take my thanks and throw it back to your highness," are sweet smiling thought from me. "But, O Dear Sir, do not ask me to get rich any more! On July 12 I spent 4$ trying to help Hon. Jazz Willard get off his own elbows in the 4th round. After that I remain satisfied with my gentle poverty."

"I, too, have abandanned punch-fighting game," narrate Hon. Toyo. "This Fatomato Jumbo, Japanese whaleweight, who I was pulmoting, are so powerful that he cannot lose a fight. This become monotonous. Therefore I have took up a profession where I can lose accasionally and benefat my fellow man."

"What are you now, if anything?" I ask to know.

"I am a Bucket Shopper," expunge this J. P. Toyo.

"What species of hardwear are you saying?" I negotiate.

"You have merely to see my offices," he develop, "and you would know. It are a kozy little denn where a few friends can meet quietly and get rich without annoying the police. We attemp to give finance that sweetish home touch. No vulgarity. We shunn such noisy roudy place like Stock Exchange, where persons are always shouting & tearing paper. Yes indeedly! And this Hon. Stock Exchange are so jalus of us that they behave very cat every time we are mentioned."

"Of what are they jalus?" I suppose.

"Of our honesty," amplify Hon. Toyo. "Whenever they think of us they turn green, sometimes blue. While those feerse money-fish of Stock Exchange are taking cash from widows and poppers, never promusing more than 85% prophet on any investimint, what are we doing in pure home unfluence of Hon Bucket? We are behaving like Hon. Abe Lincoln and other friends of slavery. With no thought of ourselves, axept to lunch assasionally, we shovel money out of holes and give it to the poor. Sometimes we give them more than we have got. What could be more enobled?"

"You represent complete Purity!" I yell with love.

"Indeedly we do," he snail. "For we clean up everything we touch."

"O tell me 19 more facts about yourself!" I holla.

"Time was short," he renig, "and we have so much to tell that Hon. Grand Jury could listen forever. Howeverly, I wish you to tell me simething simply—for we only deal with simple soles—do you wish to get rich so quick that you have not time to find what you got?"

"How passionly I wish it!" This from me.

"Do you wish to be put on to such a very good thing that you could tell it to the Marine Corps without fear of trembling?"

"O take me to where it is!" I derange, and so he did.

Mr. Editor, did you ever walk six or eight blocks with a Great Man? Maybe some time you can find one who will let you, so you can feel how I did while promenading with Hon. J. Pierpont Toyo. At First Corner persons yall, "Here he come!" at Second Corner they holla, "There he go!"

Pretty soonly this Hon. Toyo get so tired from excitement that he say-so. "Let us go down an alley and avoid the Publick Gaz."

"You should not go anywhere, Your Highness, without police escort," I snuggest.

"That time will come soonly," he revamp with Kaiser expression.

Nextly we knew we was befront a sweet, white skyscrape with enlarged goldy sign:

TOYO & SAGO
MONEY MANUFACTURERS

We was elevated up to 66th floor, and there such a scene of honesty I never saw! Pure young men was marking numbers on blackboards to show Gen. Publick that figures cannot lie. One gentlemen was making millions with chalk. It resemble Liberty Loan.

"This are the place," axplan Hon. Toyo, "where wealth can be made without using any brains."

"Too bad," I si and grone, "that I did not learn the address several years ago."

"It are never too late to learn something," manipulate Hon. Toyo with charity eyebrows. "Now step inside, if convenient, and meet Mr. Swindell, who spend his life helping people."

Inside office he took me with looped arm. On wall was hansom portrait of Rebecca at the Well, showing respectful lady with bucket.

"Mr. Swindell, meet Mr. Togo," exclaim Hon. Toyo.

"What, another one so early?" carouse Hon. Swindell, bursting my knuckle with his honest shake. "Well, Mr. Togo, what can we sell you the quickest?"

"What varieties have you?" I asked to know.

"You are just on time," he say fortunately. "Some persons were born with an handful of aces. For one (1) hour more we are selling Lightning Bug Illumination Commons. The chance are now. Opportunity comes but once—"

"You should not tell them that," narrate Hon. Toyo, "or they may not come back again."

"Do not interrup," dib Hon. Swindell. "Opportunity come but once per hour. This Lightning Bug Illumination are our bargain for Satdy p.m."

"What could I do with so much insex?" I ask to know.

"I tell you," Hon. Swindell clabber on. "This Lightning Bug Illumination cannot lose because it do not cost anything to manufacture. In the State of N. J. alone there are sifficient lightning bugs which, if separated from the mocquitoes, would furnish free electric light to Chicago, Omaha, Salt Lick City and all points west. Gen. Electrick Co. must quit after our bug-catching plants are in full operation. Could anything sound simpler than that?"

"Are you selling them by the bug?" I require.

"Practickily," he commit. "Stocks are now down to 23 1-7. I will not outline to you our muttule prophet-shearing plan. How much money you got?"

"We only think in terms of 10,000," he dib. "But great jokes from little acrons grow."

"Are this stock going up?" I requesh.

"Speedly. In two hours it will go up entirely. Now I tell you what do. You have friends. Be generous with them. Permit them to cumbine with you in this gt. prophet-shearing plan. From who could you borra?"

"From Cousin Nogi, perhapsly," I dictate. "Pussibly also from Arthur Kickahajama and Sydney Katsu, Jr., who is reckless when drunk."

"Goody!" smiled Hon. Swindell. "And have you not a few widows in your block?"

"I could think of 2 or 6," I decompose.

"Then seek for them. You remember what Hon. Bible say about widow's mite? It are always a good thing. And could you not find a few cripples, orphans and invalids what needs to be helped with their money? We specialize on such. But hurry, please. If persons remained slow and thoughtful we would not be where we are today."

"Where are you today?" are next question for me.

But Hon. Toyo shuv me to door with kissing smile while telling me to get back with 500$, and stop working after that.

Mr. Editor, did you ever try to raze 500$ in 25 minutes? It has not been done. All widows and orphans I meet say they had already been bucket-shopping and had not much. My Cousin Nogi loned me 21$ of Confederate origin. And by sale of pant and hat I amassed 9$ for myself. Yet I must hop rapidly back to Toyo & Sago to get my wealth in before it was taken out.

Clasping much bills so that they would not sneak away through hole in my pocket, I eloped speedly to Hon. Bucket Store, and was just jumping to front door when I look see. Oh! Something unhealthy!

Twenty-eight Police Forces was walking out, carrying away the entire bucket which had been kicked, by golly! One enlarged Sergeant had Toyo under one arm, Swindell under another and Sago tucked in his belt. Could that be beaten? Inside Hon. Shop I could find nobody but Dist. Attorneys. To one of those I upspoke with hash voice.

"Tell me, if convenient, are this not a free country?"

"I am afraid so," he report with Chas. E. Hughes expression.

"Then why must good man suffer for attemp to help Hon. Poor while so much wickedness goes around closing morgadjes?"

"Are you one of these Poor being helped?" require Hon. Dist. Atty. with lawyer voice.

"Yes, surely are!" I rampage. "I have brought my cash here because it are only place I know where it will swell up and act just like Rockefeller."

"Hi, Andy!" Hon. Dist. Atty. pulled his finger toward one enlarged officer with a badge. "You had better take this one also."

That huj man approach up and lift me with his rude hand, so that I could not help being arrested.

"O shux!" I holla. "How you dare do this? I am innocent."

"You are too innocent," he snare. "Therefore come with me."

"Are you a Police Commissioner?" I ask to know.

"No," he revamp. "I are an Insanity Commissioner."

Hoping you are the same.

Yours truly,
Hashimura Togo.

"We only think in terms of 10000," dib Hon. Swindell

## PAID VISIT TO BOYS OF Y.M.C.A. IN CAMP

A party consisting of the directors of the Y.M.C.A. and their wives, with the president, Dr. Thomas, at their head, set out for the camp at Beaver Lake on Thursday evening about 6:30. The party arrived at their destination about seven o'clock, and were received by the camp director, Mr. Jas. McEwan, who acted as host to the thirty odd visitors at an informal dinner. Following this important part of the programme, the party was shown over the camp, under a willing escort of youthful backwoodsmen. The lads were next called upon to exhibit their prowess in the water, demonstrating swimming, diving, water polo and fancy swimming.

Later on a bonfire was lit and the "crowd" gathered around while the boys and their guests sang songs and did their respective "stunts" in turn. No doubt the only thought that marred the evening's enjoyment was the fact that the boys must journey back to town once more in a very few days, next Tuesday being the scheduled day for breaking camp.

The rats of England are costing the nation about three hundred million dollars annually.

# London News and Gossip

By Elizabeth Montizambert

Travelling through Belgium this week on my way to that impressive ceremony of the unveiling by the Duke of Connaught of the St. Julien Memorial, I was amazed at the prosperity to be seen everywhere. The crops were in wonderful condition and a Belgian official told me that this year they had reached the total of pre-war value. The towns and villages all looked brand new in their glistening red brick and crimson tiles and my fear that economy would enforce bad architecture was needless, for there were the same pignons in the style introduced from Holland about the time of the Spanish rule, and when the newness has worn off much of the old charm will return.

Of the celebrated Cloth Hall that was once the glory of Ypres I can hardly speak. It is now little more than a tragic shell looking very melancholy in the hot sunshine, but clothing itself in a mysterious beauty in the evening shadows, a beauty intensified later on when its gaunt outline shows black against the starlit indigo sky. Along the countryside one sees but little of the awful devastation of a few years ago. Here and there a pill-box by the roadside and, more frequently, a pile of rusty barbed wire waiting for some empty canion to pass that way and take it to the melting-pot at the foundry. In the outskirts of some of the towns there are rows of Nissen huts now used as cottages, their corrugated roofs rusted to a fine auburn color, and now and then there is a grim reminder in the form of a skeleton house whose rebuilding has been of interest to no one, or in those terrible shattered tree-trunks still left standing with their withered branches stark and desolate.

The ceremony of the unveiling has been described before, but I do not think anyone has mentioned the excellent staff work of the organizing officials, Mr. Lucien Pacaud, Lieut.-Colonel Reid Hyde and Mr. Cornfield, who made all the arrangements for transporting, lodging and feeding nearly 200 guests.

Marshal Foch, the Earl of Ypres and the Vicomte de Berryer were among the guests who attended the official luncheon after the ceremony at Skindles Hotel. There were no formal speeches, but Mr. Larkin, in his character of host, rose once and in a few sincere and well-chosen words welcomed and thanked our Belgian friends, our French cousins and our English brothers for their presence and sympathy and uttered the fervent hope that the bond of those who had fought and suffered together might never be broken. It was admirably said and that the High Commissioner's words went to the hearts of his hearers was shown by the applause. Mr. Larkin is wont to say that he has little skill in the art of oratory, but if he sets the fashion of one-minute speeches which contain the pith of the matter and touch the hearts of his audience he will soon find himself the most sought-after speaker in London.

**Talbot House**

I was sorry that it was not my lot to be quartered at Poperinghe, for I should have liked to hunt up the site of the orginal Toc H, the forerunner of the organization which, as the Prince of Wales said, "Will yet be young when the youngest of us are old."

A few days later, in the gardens of Cambridge House, Lady Phillimore's lovely home, the friends of Toc H gathered at a garden party organized in aid of the funds. It was one of the coolest spots in sun-baked London, and one could imagine oneself miles from London. Under a shady tree, Sir Charles Hawtrey organized a competition of votes for the most popular actress, won by Miss Heather Thatched, of the Cabaret Girl Company, who happened to be presiding at the strawberry tent. In another part of the garden Field-Marshal Lord Plumer held a mimic parade of balloon-holders, who, at his word of command, let fly the gaily-coloured globes, each with a stamped postcard attached, to be returned by the finder.

I came across the Rev. Herbert Cawley, who told me that he had the honour of being presented to the Prince of Wales that morning, and that his Royal Highness had talked of his visit to the Birmingham Toc H and expressed his interest in the new hostel to be opened in Winnipeg.

**English Weather**

From our Canadian point of view the British attitude to the eccentricities of the barometer is of an amiable incongruity that never fails to divert. Not even the Horse Show, or the Eton and Harrow match at Lords, Henley or Bisley, have occupied as much space in the press as the comments on and accounts of a couple of thunderstorms that shook the hearts of London's inhabitants this week. As for the heat, it is an unfailing topic of conversation, yet no one comments on the irritating fact that it is almost impossible for the householder to get ice in small quantities. The fishmongers, the ordinary source of supply for their customers are adamant and hang out callous signs marked "No Ice," and while the papers are full of advertisements of ice cream freezers and of recipes for the making of ice cream, every one patiently reads them and no one murmurs at the fact that if you wish for frozen delicacies you must go and pay ten times its value at a restaurant.

One always thinks of ice cream as a modern delicacy, but it is not without reason that the street vendors of it generally belong to the land where, "in asking the way you make a friend." It was a mediaeval dish in Italy and when Catherine de Medici came to Europe to marry Henry III she brought her own cooks to supply her with her favorite eggs and milk. An Italian has just proclaimed that it was one of his compatriots who introduced ice cream to New York one hundred and fifty years ago, but it was known in England, though, perhaps, only in court circles, before that, for King Charles the First, in most unmartyr-like fashion, paid his cook a pension to ensure his keeping the secret of how to make the Italina "frozen milks."

## BRIDGE PROTECTION ISSUE NOT SETTLED

**City Council Postpones Action on Proposal to Require Use of Tugs for Some Vessels**

The City Council has again deferred action on the question of whether or not they should ask that the use of tugs be required for vessels over a certain tonnage passing through the Johnson Street Bridge.

City Solicitor Pringle reports that if responsibility could be established, the city would have a legal right to damages from the owners of any vessel damaging the bridge, but thought long and costly litigation might result. City Engineer Preston informed the Council that the cost of protective piling such as suggested in lieu of regulations regarding tugs would be about $1,500, provision for this amount having been made in the bridge estimates. He claimed, however, that this safeguard would not be sufficient.

Alderman Sargent thought it should be ascertained what other cities were doing in regard to protecting their bridges.

Alderman Woodward and Alderman Dewar thought that as the Harbor Master had approved the plan to have a Dominion Government regulation in regard to the use of tugs, the Council should ask for this. On suggestion of Alderman Leeming, however, it was decided to leave the question over until some of the other Aldermen arrived. The matter was not taken up again at the meeting.

## MARSHAL DOES NOT KNOW FIRE CAUSE

**Mr. J. A. Thomas Writes to Council Regarding Recent Blaze—Buildings Fire Hazard**

That he has no knowledge as to how the recent fire on the waterfront started is a statement contained in a letter from Mr. J. A. Thomas, Fire Marshal, to the City Council.

The fire marshal referred to a serious fire hazard at the city approach to the Johnson Street Bridge in the form of a number of old and dilapidated buildings. "It is a miracle that the fire was stopped before it reached these buildings," the letter declared. "Had it done so, there is no question but that the approach to the bridge would have been ruined."

Mr. Thomas urged that great care be taken by the city in regard to the type of building permitted to be erected on the property at the bridge approach. Nothing but fire resisting material should be allowed, he claimed.

The Council was informed that the buildings in question were being torn down. The letter from the fire marshal was handed to the fire wardens for perusal.

Babylonia took a census regularly, the first being taken before 3800 B.C.


Dr. West's TOOTH BRUSH

Look

how this perfect brush is designed—how the strong bristles are set and shaped to fit the teeth.

Leading dentists say that this is the ONE correct brush to clean the teeth the ONE correct way.

IN THREE SIZES
at all good dealers

Child's Size . . . 25c
Youth's Size . . . 35c
Adult's Size . . . 50c

Each Lettered for Identification

Dr. West's Tooth Brush and all WECO products are for sale at the stores where you expect to find the best. If your dealer hasn't them now, ask him to order some today from:

CANADIAN REPRESENTATIVES
Drug Distributor
J. A. Tepoorten, Vancouver, B. C.
Dry Goods Distributor
Greenshield's Limited
Montreal, Quebec

WECO PRODUCTS CO. LIMITED
Toronto, Ontario



Pears

Before any living Canadian was born the leading toilet soap of the world was Pears...
.....Pears agrees with your skin - matchless for the complexion

Ask your Druggist for

THE CHAMPAGNE OF GINGER ALES

Distributors
Stark & Sterling
Vancouver

Order From
Your Dealer

FACTORIES: TORONTO, EDMONTON, NEW YORK



IT IS YOURS

Five-sixths of the timbered area in B. C. belongs to the People.

Each year, it is increasing in value as the more accessible timber is cut.

In 1922 there was received from the sale of such timber the sum of $620,000.

This helped to keep your taxes down, and to build up the Province.

Green Timber is British Columbia's assurance of Perpetual Prosperity.

WHY BURN IT?



ELECTROPLATING

All kinds of nickel plating done in first-class style.

Automobile work, including bumpers, headlights and reflectors, a specialty.

Albion Stove Works, Ltd.
GOVERNMENT AND PEMBROKE STREETS



SMOKE
OLD CHUM
TOBACCO

DAVID SPENCER, LTD.
Store Hours—9 a.m. to 6 p.m.; Wednesday to 1 p.m.

BEST QUALITIES — SUPERIOR VALUES

JULY SALE — JULY SALE

# SPECIALLY ENTICING JULY SALE VALUES FOR MONDAY

## Three Real Bargains in Women's Summer Dresses

### $4.95, $5.95 and $9.75

Ginghams, Muslins and Ratines

The Ginghams are neatly designed blue and white, mauve and white and pink and white. They are trimmed with pearl buttons and sash and have pocket. On sale at **$4.95**

Muslin Dresses in popular colors, very daintily designed and well finished. Some have plain skirts, and the waistline finished with ties. Sizes 16 to 42. On sale at **$5.95**

Ratine Dresses, in shades of mauve, blue or rose. They have short or three-quarter sleeves and are trimmed with braiding. Sizes to 38. Most remarkable values at **$9.75**

—Mantle Department, 1st Floor

## A Neat Jersey Cloth Sweater for $4.90

No better value has been offered than these excellent grade Sweaters. They are made in tuxedo style, with backs plain or tucked, and finished with narrow belt and self buttons; American Beauty, Oriental and green. Sizes 34 to 38. Big value at, each, **$4.90**

—Mantle Department, 1st Floor

## New Style Tricolette Blouses $2.98 and $4.98

Fine Weave Tricolette Blouses, in shades of orange, black, fawn, yellow and pink. They are in over-blouse style, with short sleeves, and trimmed with fancy silk braid, embroidery or tinsel. On sale Monday at ..... **$2.98**

Tricolette Blouses in dropstitch weave, and made in popular "jaquette" or vestee effects. They have three-quarter sleeves, and are in shades of rose, brown, pink, yellow, fawn, green, mustard, purple, royal blue and peach. On sale at, each ..... **$4.98**

—Blouses, 1st Floor

## Great Reductions in Women's "Kayser" Silk Underwear

Women's Kayser Silk Bloomers, with elastic at waist and knee, and double gusset; colors beige, white, smoke, black and white, and flesh. Values to $4.75, for **$3.50**

Women's Kayser Silk Bloomers, heavy weight; colors flesh, white, black and navy, orchid. Values to $5.75. On sale for ..... **$3.75**

Women's Kayser Silk Bloomers, with elastic at waist and knee; trimmed with fancy bows, lace and insertion. Values to $6.75, for ..... **$5.40**

Women's Kayser Silk Combinations, with low neck, loose knee and reinforeed; flesh and white; all sizes. Values to $6.95 on sale at, a suit ..... **$5.50**

Women's Kayser Silk Combinations, with low neck, low sleeves and bias finish. Sizes 36 to 42; flesh and white. Regular to $6.95, at, a suit ..... **$4.15**

Women's Kayser Silk Vests, with opera top, ribbon straps and round neck. Sizes 36 to 42; flesh and white. Regular $3.50 values, for ..... **$2.80**

Women's Step-In Bloomers, with elastic at waist and wide leg; flesh with black pipings. All sizes. Regular $4.75, for **$3.50**

Women's Kayser Silk Vests, with fancy yokes; peach with black trimming; flesh with black; various styles. Values to $3.75, for ..... **$2.80**

Women's Kayser Silk Vests, with fancy lace yokes, in opera top, and real filet lace edging; flesh; all sizes. Values to $4.95, for ..... **$3.75**

Women's Kayser Silk Bloomers, with elastic at waist and knee; flesh, white and black. Values to $6.75, for ..... **$4.25**

Women's Kayser Silk Vests, heavy weight; made with round neck, opera straps; flesh and white. Sizes 36 to 42. Regular $4.75, for ..... **$3.50**

—Knit Underwear, 1st Floor

## A Final Clearance of Children's WASH DRESSES

### On Sale Monday at Each, $1.89

Dresses of excellent Ginghams, in assorted checks and colors, pink and white, red and white, blue and white. They are trimmed with "rick-rack" braid and have belt made to tie at back. Sizes for the ages of 8 to 14 years. Values to $2.95, for ..... **$1.89**

Children's Chambray Dresses in blue, pink, rose and mauve. They are made in neat styles, have turn-down collar of white jean and fancy patch of chambray. A belt that ties at back and trimmed with pearl buttons. Sizes for 8 to 14 years. Regular to $2.95, for ..... **$1.89**

Gingham Dresses, gathered at the hips, trimmed with voile collar and colored stitching. They have elbow sleeves and neat belt. Sizes for 8 to 14, and on sale at, each ..... **$1.89**

Colored Gingham Dresses in kimono style. They have round collar trimmed with narrow lace and four pearl buttons. There is white pique belt to match collar, and the shades are red and white, blue and white, pink and white, mauve and white. Sizes for the ages of 8 to 14. Regular to $2.95, for ..... **$1.89**

—Children's, 1st Floor

## A Final July Clearance of Children's Bathing Suits at 95c

This is your opportunity to get a substantial Bathing Suit for the little boy or girl at a very low price. They are of excellent quality cotton, in shades of blue, tango, brown, slate and white, green and cardinal, navy and orange. For the ages of 6 to 12 years, at ..... **95¢**

—Children's, 1st Floor

## Khaki Camp Skirts on Sale at $2.50

Neat Khaki Skirts, for camp or outing wear. They are made from a strong material, belted, and with two pockets. Big value at .. **$2.50**

—Mantle Department, 1st Floor

## Corsets and Brassieres

### At July Clearance Prices Monday

Goddess Front-Lace Corsets, of heavy pink coutil. They have elastic top, elastic inset in back of skirt, ventilated back, free hip and four hose supporters. Sizes 21 to 25. Big value at ..... **$2.50**

Sports Model Corsets, with elastic strips down sides, back lace, low bust, short skirt and four hose supporters. Sizes 23 to 28. An excellent Corset for sports wear, and big value at ..... **$1.25**

Bandeau Brassieres of figured pink material. They have elastic waistband, back hook, and tape shoulder straps. Sizes 32 to 40. Special at ..... **75¢**

—Corsets, 1st Floor

## Boncilla Beautifier

A demonstration of the celebrated Boncilla Preparations on the Main Floor.

Boncilla Beautifying Clay ..... **$1.00**
Boncilla ace Powder ..... **75¢**
Boncilla Cold Cream ..... **75¢**
Boncilla Face Powder ..... **75¢**
Complete Boncilla Trial Sets, containing Facial Clay, Cold and Vanishing Creams, and Face Powder, for ..... **50¢**

—Toilet Articles Section, Main Floor

Owing to Our Staff's Annual Picnic, Wednesday, Aug. 1
Our AUGUST FURNITURE SALE
Will Commence Tuesday, July 31

## Big Values in Men's and Women's SHOES

### For the Last Days of Our July Sale

For the last days of our July Sale we have prepared specially enticing bargains in our Shoe Departments in order to make these last days the best of a good month's business.

Women's White Canvas Oxfords, with leather soles. Regular $2.95. On sale at .... **$1.95**

Clearing a large line of Women's Oxfords and Pumps in all leathers and styles. Values to $7.50, at, a pair ..... **$3.95**

Women's Grey Buck Oxfords, with welt soles. Regular $7.50, for ..... **$4.95**

Misses' and Girls' Strap Pumps, in patent and brown leather. Sizes to 2. Regular $2.95, for ..... **$1.95**

Women's Patent or Kid Pumps, in small sizes. Regular $4.00. On sale at ..... **$1.95**

Women's Black Suede Pumps, with turn soles and Louis heels. Regular $8.50, for **$5.95**

Women's Patent Egyptian Sandals at, a pair ..... **$4.95**

Women's and Girls' Welted Oxfords, of patent and brown calf. Sizes to 2. Regular $4.50. On sale at ..... **$2.95**

Girls' White Canvas Pumps, with leather and rubber heels. Clearing at ..... **$1.00**

—Women's Shoes, 1st Floor

## Men's Shoes at Sale Prices

Men's Dress Oxfords, in brown or black calf. Regular $6.00, for ..... **$3.95**

Boys' Solid Leather Box Calf and Grain Leather Boots. Sizes to 13. On sale at **$2.65**

Men's Solid Leather Work Boots. Regular $5.00. On sale for ..... **$3.95**

Men's Double Sole, Welted, Tan Calf Boots, with rubber heels. Regular $6.00, for **$3.95**

Men's and Boys' White Canvas Tennis Boots; all sizes. Clearing at ..... **$1.00**

—Men's Boots, Main Floor

## Sateen Overall Aprons and Dresses for Girls at $1.25 and $1.50

Overall Aprons of excellent grade sateen, with square neck and pocket, piped with red and yellow. These are suitable for the ages of 6 to 14 years. On sale at ..... **$1.25**

Black Sateen Dresses, with Peter Pan collar, piped with red or yellow, and finished with ribbon bows to match piping. They have pockets and tie-back sashes, and are made for the ages of 6 to 14 years. Selling at ..... **$1.50**

—Children's, 1st Floor

## 38 Inch English Ginghams at 35c and 49c a yard

These are all new Ginghams, from the leading mills in England. They are in new designs and in new plain shades, all fast colors, and over 100 designs to select from. They are suitable for house dresses or beach dresses for women or children. High grade, and big values at, a yard, 35c and ..... **49¢**

—Gingham's, Main Floor

## Satinette Dress Slips on Sale at $2.50

Dress Slips of excellent grade satinette, trimmed with hemstitching. Shown in a variety of colors and in white and black. On sale Monday at **$2.50**

—Whitewear, 1st Floor

## Khaki Riding Breeches for Girls, $2.75

These are made for the ages of 6 to 12 years, with band at knee or laced below knee. They have waist belt and pockets, and are very suitable for camping or holidaying in the country. A pair ..... **$2.75**

—Children's, 1st Floor

## Plain and Novelty Neckwear

### Sets and Single Pieces at 35c and 50c

Neckwear, consisting of collars, collar and cuff sets, cuff, collar and vestee sets, complete. These are of organdie, chamoisuede, ratine, embroidery and net. All priced to sell at 35c and ..... **50¢**

—Lower Main Floor

## Women's Hosery

Women's Black Cashmere Hose, with hemmed tops and reinforced feet. At, a pair ..... **75¢**

Fancy Silk Hose, with lace effect fronts and dropstitch; white, black, grey, brown, laurel and navy. Special value at, a pair ..... **98¢**

Women's Silk Lisle Hose, with ribbed elastic tops, double heels and toes; black, brown or white. At, a pair ..... **75¢**

Women's Silk Hose, with contrasting color clox, widened garter hem and reinforced foot. A perfect fitting hose at ..... **$1.00**

Women's Pure Silk Hose, with wide garter hem and reinforeed heels and toes. All popular shades. At, a pair ..... **$1.50**

Women's Silk Hose, in two-tone effects, with lisle tops and reinforced feet; coral, agate, bronze, beige and bluestone ..... **$1.75**

Novelty Striped Hose, for sports wear. They have double garter tops, reinforced with lisle heels and toes; dark grey, pearl grey and beaver ..... **$1.98**

Women's Pure Silk Hose, with reinforced foot, double hem garter top and self color clox. All shades. At, a pair ..... **$1.98**

Women's Pure Silk Hose, with elastic garter top and reinforced feet; black, nude, beaver, navy, white, cordovan, nigger, brown, pearl grey, dove and laurel. At, a pair ..... **$2.00**

Women's Silk and Wool Radium Hose, in ribbed effects with clox. They have double garter hem, reinforced feet; eamel, brown, beige and grey. At, a pair ..... **$2.50**

—Hosiery, Main Floor

## Men's Shirts at Low Prices Monday

Men's Khaki Work Shirts, of stout duck. They have collar and pocket and are neat in every way. Special at **$1.19**

Men's Blue Work Shirts, "Jess Willard" brand. These are made with collar and pocket, and are big value at **$1.50**

Men's White Duck Outing Shirts, suitable for tennis, boating or general holiday wear. About 5 dozen to clear Monday at ..... **$1.49**

—Men's Furnishings, Main Floor

## Men's Cotton Bathing Suits on Sale at $1.00 Each

About Ten Dozen Cotton Bathing Suits, for men, to sell Monday at this very low price. They are of excellent quality cotton. Navy trimmed with red and white. Values to $1.50. Clearing at ..... **$1.00**

—Men's Furnishings, Main Floor

# The Colonist's Pictorial Page

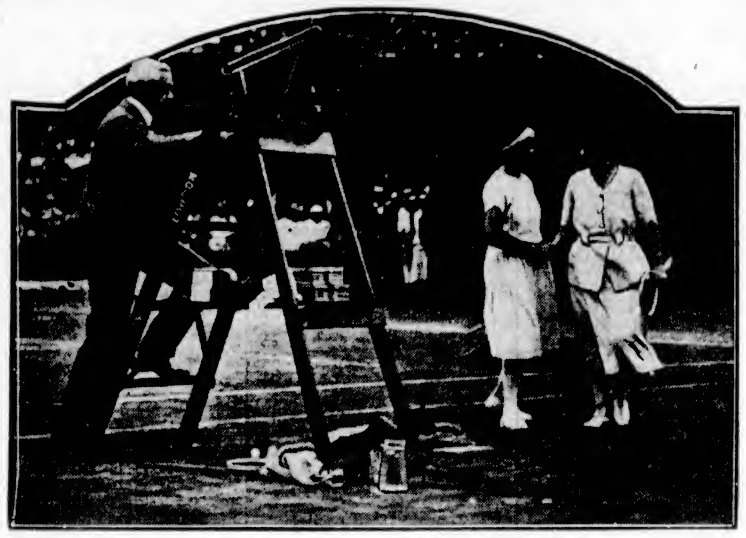

Miss Ryan, left, the Californian entrant, congratulating Miss McKane, the English entrant, after her victory in the semi-final for the women's singles at Wimbledon.

In a signed article the Duke of Manchester claims that when he was visiting in Denver, at the home of Henry Tabor, millionaire mining operator, Tabor offered his daughter in marriage to him, first asking what cash the Duke wanted to complete the contract.

This was the first car through after the barrier was cut by the lieutenant-governors of Alberta and British Columbia, at the opening of the Banff-Windermere motor highway.

Here is a quartet of swimming performers who can show what speed really means. They are winners of titles at a recent swimming meet at Pitman, New Jersey.

Carlotta Monteray has been proclaimed as one of the thirteen most beautiful women in the world to-day and also as having the most perfect profile in America.

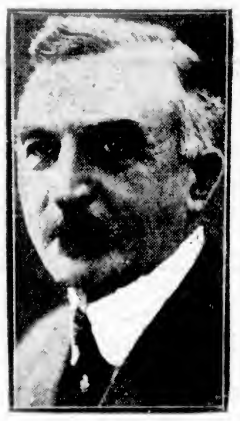

Fermin Roz has won the title of the "Godfather of the American students studying in French universities." He has earned this title by the helping hand he has given them in discouraging moments.

Mae Murray, one of the most beautiful actresses appearing on the screen, is seen during the filming of her latest production, "The French Doll."

Mr. Richard Jessel, younger son of Sir Charles Jessel, was married to Miss Peggy Lewis, younger daughter of Sir George Lewis, at the synagogue, Upper Berkeley street, recently.

The Hon. Mrs. Marconi, wife of the noted Italian radio and wireless expert, makes her home in Florence, Italy, where her children are being educated. She is lady in waiting to Her Majesty the Queen.

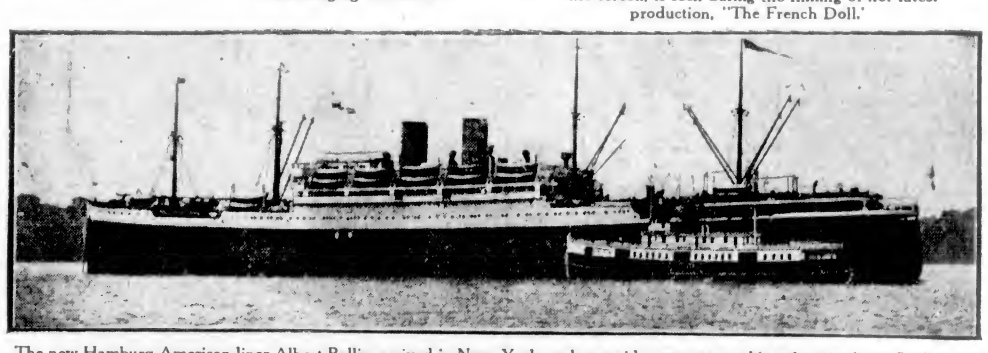

The new Hamburg-American liner Albert Ballin, arrived in New York on her maiden voyage, making the trip from Cuxhaven in ten days. The Ballin is the largest German liner to enter American waters since the war.

This forty-foot motor boat covered the sixty-five miles between Holyhead and Dublin in two hours and ten minutes, considerably less time than it takes the fast mail steamers.

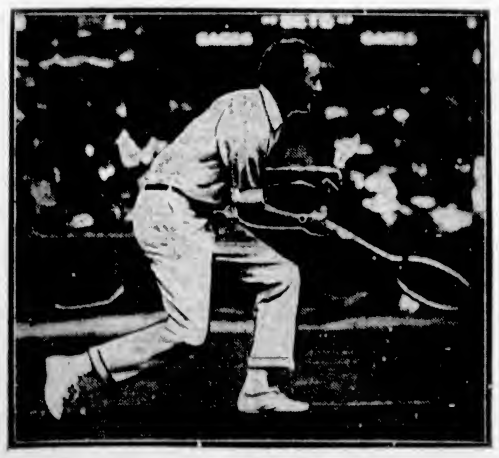

A tense moment for W. M. Johnston during the play against Vincent Richards at the recent tennis tournament at Wimbledon.

Countess Therese Haugeitz, Austrian beauty, who expects to marry the ex-Archduke Eugene of Austria, if the Pope releases him from the vow of celibacy.

The annual pageant was well attended by the nobility of Europe at Hendon, where some very remarkable feats were performed by the air squadron. Photograph shows the Dervishes making an attack.

# A Page For CHILDREN

## The Crystal Spring

By NANCY BYRD TURNER

ONCE there lived in a great castle a nobleman who had two children. The little boy and the little girl were called Lord Eric and Lady Agatha. To all appearances they were a very fortunate pair. They had beautiful clothes and good food, ponies and other pets, servants to wait on them and a great playroom filled with toys. But they were not contented. They had no playmates, since there were no other young lords and ladies therabouts, and they were tired of all their toys. At length they became so unhappy and so cross that the duke and the duchess held a consultation.

"Perhaps they need a change," the duchess suggested.

The duke looked relieved. "They've never been to the country; we'll send them up to that little house of ours among the hills. There they will find everything so new that they will forget their grievance, whatever it is."

The very next morning the cross little lord and the cross little lady were packed away with their attendants to the house in the hills.

The duke had called it a little house, but it was small only in compassion with the castle in the city. It had always seemed a very fine house indeed to Jane, the little daughter of the forester who lived half a mile away in a small cottage in the valley. In fact Jane had always thought that it was a castle and had wished that people lived there, particularly children.

The house had been closed for so many years that the people round about had almost forgotten who owned it. When the company from the castle arrived, plainly dressed and not announcing their names, no one suspected who they were. No one cared particularly except little Jane, whose heart was in a tumult. Every day she would stand and gaze up at the house on the hill, and wonder whether she dared go up and speak to the two children that she saw in the distance.

At last she gathered courage and went.

Lord Eric and Lady Agatha, who felt little happier, though not much, were playing in the front yard with their toys. They did not see the little brown figure pause shyly by the iron gate.

"Such toys!" thought little Jane. She stood staring through the gate, dumb with admiration.

All at once Agatha, who was beginning to feel discontented again, lost her temper and slapped a fair-haired doll that kept slipping out of her chair.

"Oh, please don't!" cried a voice.

Eric and Agatha jumped. Turning, they saw the wistful face at the bars.

Eric straightened up. "And who are you?" he asked haughtily.

"I am Jane," said the voice. "Do you mind if I watch you play? Only please don't strike that blessed, lovely doll."

Eric looked at Agatha. "Shall we let her in?"

Agatha nodded, and they went down to the gate. "Come in," Eric said rather grandly.

But the next minute they changed their minds. They looked down at their own clothes and then at their visitor's. Eric wore a dark blue velvet suit and buckled shoes; Agatha wore a lovely little ruffled dress of old rose silk, with slippers to match. But Jane had on a pinafore of dark calico and no shoes at all. Her big sunbonnet almost hid her face.

"Agatha," Eric whispered, "I don't believe we'd better let he rin."

Jane heard the whisper; she did not need to hear anything more. With a quick little sob, half anger and half grief, she turned and fled.

The brother and the sister stood and looked at each other. They were ashamed of themselves, but they were also ashamed to say so.

Agatha tried to laugh. "She did look so comfortable in those funny clothes," she said. "I wish we could dress like that."

Eric's face cleared. "And go barefoot!" he cried. "And not have to bother about buckles and ruffles! Agatha, let's do it!"

Their nurse thought them a very foolish pair, though she dared not say so.

"Well," she agreed at last, "it's so hot that you can't miss your shoes and stockings, and I suppose the seamstress can get you some old clothes. But mind you, just this once, and never again."

The castle seamstress, who did not like the country any way, grumbled a great deal; nevertheless, she found some coarse dark material and made the clothes.

The next morning the young lord and the young lady joyfully put on their new garments and went out to play in the garden.

"There never was such a pair," the nurse said to the housemaid. "Sulking all day yesterday in silks and satins and laughing their heads off today in those outlandish clothes!"

But after luncheon the children grew restless. They began to wish for still more change.

"Why should we stay in this stuffy garden?" Agatha said suddenly.

Eric spun on his heel. "We won't," he said.

They closed the gate softly behind them and went running off. Their consciences hurt them a little, but they kept on. How fine it was to be free!

At first they struck out for a green wood that was close by. For a while it was fun enough to pick flowers and chase squirrels, but at length they left the wood and began to cross a broad field.

The field was not so pleasant as the forest had been. The briers scratched their bare legs, and the hot sun beat down on their heads. Agatha mistook a thistle for a flower and pricked her fingers; Eric fell down and bruised his face. They were glad when they reached another wood on the other side of the field.

But they soon realized that they had not bettered themselves. The new wood was so full of bewildering undergrowth that travel was very difficult. The brother and sister decided that they had had enough adventures and would go back home.

But going home was not easy, either. None of the many paths seemed to lead anywhere; the little travelers seemed to come out always at the same place. It was hot and still in the forest and very lonesome. At last the two wanderers stopped short.

"We're lost," said Eric.

Agatha's lips trembled. "I am tired and sleepy, and my legs hurt."

"I'm so hungry," Eric added soberly, "that I could eat a house."

After they had wandered round for a long time they began to call for help.

To their joy they heard an answering hail. To Eric's cry, "We're lost in the woods," a clear voice answered, "Coming!"

Presently there was a crackling in the bushes and a little girl came into sight. She was a pretty little girl, dressed all in white, with fluffy dark hair and a broad hat trimmed with daisies. To the forlorn little lord and lady she looked almost beautiful. They were hot and tired and hungry and thirsty; their clothes were torn, their feet ached; their legs were full of briers. Eric's bruised cheek had swollen, and Agatha's golden curls were in a tangled mass. As they stammered out their story they were very near to tears.

"Never mind," interrupted the little girl. "Just follow me."

They followed her silently. After a while the forest began to thin, and soon they came out into an open space.

"I am so hungry!" said little Agatha plaintively.

Eric was trying to be brave, but it seemed to him that he would give everything he possessed for a sip of water.

The little girl seemed to read his thoughts. "A little farther on," she said, "there's water."

Sure enough, a few minutes later they came to a cold rill that trickled down the hill. Agatha and Eric drank and drank; then they stretched on the soft green ground to rest. The stranger bathed Eric's bruised cheek for him and Agatha's wounded fingers. Then she went off a little way and came back with her cupped hands full of juicy sweet berries. Never, though the children, did any food taste more delicious than those humble berries. They ate them in silence, too happy to talk.

"Do you know the way back to that red-roofed house on the high hill?" Eric asked when it was time to go.

The little girl nodded. "It isn't far," she said. "You've been walking in a circle."

They went on a little farther; then, as they turned a curve of the hill, Agatha gave a cry of delight. "See the beautiful little lake!"

It was not a lake, but a round, clear spring—almost like a pool—that bubbled up in a flat place among the rocks. The sound of the water was as musical as the song of a bird.

The three children knelt beside the spring and looked over the edge. In the crystal water their reflections were as clear as a mirror.

The little stranger pushed her hat back from her hot forehead, and as she did so Agatha, staring into the water, gave a little jump. "Now I know who you are!" she cried.

Eric, too, stared. "And so do I. You are Jane."

And it was Jane, though the children had not recognized her. It was Jane, who had begged her mother for permission to wear her Sunday dress and hat, and had gone to walk in them, comforted a little to feel that she was less shabby than she had been the day before. The white dress was made of cheap lawn, and as for her hat, she had picked the daisies and put them on for trimming as she passed through the meadow; but somehow she felt glad to be rid of her pinafore and sunbonnet.

"I heard you calling," she said simply.

Eric and Agatha gazed at their images in the crystal spring. How ragged and disreputable-looking they were!

"You—you wouldn't have knewn us," stammered Eric, "if we hadn't told you who we were."

Agatha hung her head, but Jane laughed. "I saw you leave your house," she said, "and I followed you. I thought you might get lost."

Again the brother and sister stared into the crystal spring. The picture there was very clear—their own shabby little forms and tired, fretful faces, and Jane's quiet little countenance in its frame of dark hair.

Eric gulped. "I shouldn't think," he began slowly, "that you—that you—"

"That you would have wanted to help us," Agatha finished.

Down in the clear water Jane's reflection crinkled with laughter. "Oh, why?" she cried.

Eric rose. "We must go home now" he said thoughtfully. "Come along, Agatha and Jane."

The three trudged home together in the sunset. Their frightened nurse saw them from the attic window. The runaways saw her and waved their hands. They were sorry for the way they had treated her.

At the iron gate Eric put his hand on Jane's arm.

"Would you be willing to come in and play with us?" he asked.

"I want you to see my dolls," Agatha pleaded. "O Jane, please!"

Jane's face shone like the sun. "Tomorrow I will," she said.

### The Seasons

Spring is the morning, with flowers in bloom,
Summer is the day, the hot sun shining down,
Autumn is the evening, winds blow the red leaves 'round,
Winter is the night, when the cold north wind doth sound.
So this is the way the year goes around.

—Winona Bennett, age 10, Portage Inlet, Strawberry Vale.

### School Days Eighty Years Ago

Little folks in these days have pretty schoolrooms, and learning to read is a pleasure to nearly all. It was different eighty years ago when the people of the United States and Canada were making farms in newly cleared land.

In "My Boyhood," John Burroughs, who has written a great many nice books about the beautiful world in which we live, has given us a glimpse of old-fashioned schools.

"I remember," he says, "the first day I went to school, probably near my fifth year. It was at the old stone school-house about one and a half miles from home. I recall vividly the suit mother made for the occasion out of some striped cotton goods with a pair of little flaps or hound's ears upon my shoulders that towed about as I ran. I accompanied Olly Ann, my oldest sister. At each one of the four houses we passed on the way I asked, 'Who lives there?' I have no recollection of what happened at school those first days, but I remember struggling with the alphabet soon thereafter; the letters were arranged in a column, the vowels first, a,e,i,o, u, and then the consonants.

"The teacher would call us to her chair three or four times a day, and opening the Colles spelling-book point to the letters one by one and ask me to name them, drilling them into me in that way. I remember that one of the boys, older than I, Hen Meeker, on one occasion stuck on 'e.' 'I'll bet little Johnny Burris can tell what that letter is. Come up here, Johnny.'

"Up I went, and promptly answered to the humiliation of Hen, 'e.' 'I told you so,' said the school-marm. How long it took me to learn the alphabet in this arbitrary manner I do not know. But I remember tackling the a, b, abs, and slowly mastering those short columns. I remember also getting under the desk and tickling the bare ankles of the big girls that sat in the seat in front of me.

"The Summer days were long and little boys must sit on the hard seats and be quiet and go out only at the regular recess. The seat I was on was a slab turned flat side up and supported by four legs cut from a sapling. My feet did not touch the floor and I suppose I got very tired. One afternoon the oblivion of sleep came over me and when I came to consciousness again I was in a neighbor's house and the 'smell of camphor pervaded the room.' I had fallen off the seat backward and hit my head on protruding stones of the unplastered wall behind me and cut a hole in it, and I suppose for the moment effectively scattered my childish wits. But Mrs. Reed was a motherly body and consoled me with flowers and sweets and bathed my wounds with camphor and I suppose little Johnny was soon himself again. . . .

"Another early remembrance connected with the old stone school-house is that of seeing Hiram, during the Summer noons, catch fish in a pail back of old Jonas Moore's grist-mill and put them in the pot-holes in the red sandstone rocks, to be kept there till we went home at night. Then he took them in his dinner-pail and put them in his pond down in the pasture lot. The fish used to swim around and around in the pot-holes seeking a way to escape. I would put my finger into the water, but jerk it back quickly as the fish came around. I was afraid of them. But before that I was once scared into a panic by a high-soaring hen-hawk. . . . As I was going along the road out on what we called the big hill, I looked skyward and saw a big hen-hawk describing his large circles about me. A sudden fear fell upon me, and I took refuge behind the stone wall."

### Fine Linen

Who first discovered that the plant with the pretty blue flower which we call flax had in its stem fibres or very fine threads that could be spun into thread and woven into cloth?

We do not know, for as long as the doings of men have been recorded, some of the people have woven linen. (But then, you know, people lived a long time in this world before they learned to write.) The cloth in which the mummies found in the pyramids of Egypt were wrapped is believed to have been linen.

When the Children of Israel set up their tent temple, the tabernacle, for the worship of God the curtains and some of the vestments of the priests were made of fine linen.

One of the oldest of Greek stories tells how Penelope wove a web of linen while her husband, Achilles, was absent.

In the parts of the world to which flax was native people did not need clothing for warmth, but for adornment and protection from the sun's rays. Egypt, Southwestern Asia and Southern Europe are hot, and the light, cool linen gave comfort as well as beauty to the wearers.

When in the course of time ships from the Mediterranean and soldiers from Rome came to more northern lands they brought with them linen cloth, or garments.

It was not very long before some of the clever patient people the Romans found in Gaul and the neighboring countries learned to cultivate the flax plant and make linen. The rich laid aside their garments of skins, and beneath their coarser woolen clothes wore linen. The ladies, too, embroidered beautiful robes for themselves while their lords were absent at the wars which took up so many years of their lives.

In the convents, nuns in France and Flanders made delicate laces, and the industry spread to the cottages. Linen weavers from Flanders and France, during religious persecutions, settled in England and brought their industry with them. It was found that the flax plant could be made to grow in some parts of the country and even in Scotland. Far more friendly were the soil and climate of Ireland, as it was found in later years. Irish lace and linen have long been famous for their strength and beauty.

When Canada was first settled by the French many of the immigrants sowed flax and from it made durable, if coarse, linen. When the Scotch came they brought with them their spinning wheels and hand looms. To this day towels, table cloths and bed linen made a hundred years ago are treasured by the descendants of Selkirk and other Scottish settlers, while in some parts of Quebec the wives and daughters of the French habitants still grow flax and make linen.

For thousands of years flax was spun by hand with the spindle and the distaff and woven in a hand loom. Even when machinery was used to make cotton and woolen goods, it was feared that the steam-driven machines would destroy the delicate fibre of the flax. New inventions, however, made linen factories possible, though hand-made laces are still considered the most valuable as well as the most beautiful.

Lawns and cambrics, which, often under other names, are used for the finest frocks of babies and little girls are woven in looms in France, Great Britain and other countries.

Hans Anderson, the great Danish author of fairy tales, has very beautifully told the story of flax, as most of you have read, in your school books.

The flax plant is one of the precious gifts the great Father has scattered far and wide for the use of His children. It may be found that some parts of our own Province are suited to his culture, and that some of our little readers may yet wear British Columbia linen.

### Bear Brothers

Son and I had spent three weeks in Yellowstone National Park. It was our last night in camp. With youth's impatient anticipation, Son urged haste that nothing might be lost of the evening campfire gathering and story telling, and we hurried from our tent.

Nearing the camp fire the red hot blaze that cleft the darkness invited us to enter the magic circle that enclosed it. It was the fisherman's turn, and we all urged him to begin. He started abruptly:—

"I will tell you a true story, for it was the handsomest thing I've ever seen in the bear line. This Summer I was fishing one day in Yellowstone River right near the lake.

"All of a sudden out of the woods came a big black she-bear, quite cautious-like, and stood there looking up and down. I said, 'My lady, you are bent on some mischief.' Then she went back to the woods, and in a jiffy out she came with two of the cutest, prettiest black cubs, as round as butterballs, and they all started for the water. She looked from one side to the other and was as proud as Punch.

"In she went, but they hung back. They touched and tested it with their tors and did not seem to like it very well. Finally they followed her until they felt the cold water on their little bellies, when they both refused and out they scooted.

"Their ma followed them out and whimpered around and around them and then started for the water again, but those little bear brothers would not budge. Then she came back again and acted as if she were laying down the law, and the three started for the water again, but they would follow her only to the water's edge.

"Finally, they picked up their little heels and started across the sandbars towards the woods in double-quick time, but that old she-bear headed them off and chased them to the brink, where they stood like two little statues just where the river lapped their paws.

"That poor mother bear looked up to the heavens as if praying for patience. They saw that look out of the corner of their shiny eyes. I had not dropped a line out of the boat. Thought I, 'Old lady, let's see who will win out.' Those two little fellows took advantage of that look and both took to their heels at the same time, and she after them. One little fellow crouched down in the sand as she was gaining on him, but his more lively brother made for the woods.

"She cornered him and to the shore coaxed the two, only to again meet defeat. Turning, she saw them make their bold escape. This time she was hopping mad and catching up with one she cuffed him so hard that he rolled over and over on the sand and was dazed for a second. The other little bear came back looking frightened to death, while the mother whimpered around the little cub she had clouted as if to say, 'I didn't mean to strike you so hard, but you made me do it.'

"When she started for the water the fourth time those two little bears looked at each other behind their mother's back, their little button eyes fairly hanging out on their cheeks. They hated to do it, but there wasn't any way out. So they fastened their little claws in the fur of their mother's hips and their eyes sought each other in sheer desperation as she towed them across the river."—Bangs Burgess, in Our Dumb Animals.

### Birds' Play

That birds, as well as boys and girls, women and men, amuse themselves by playing games, is stated by a learned man in an article written for grown-ups.

When swifts, a kind of swallow, wheel and dash about they are not always catching insects, but just having a jolly time like little people playing chase.

The gulls, too, are not too tired catching herring to play about the cliffs on their way homeward if the wind blows upward.

Another bird has been seen to break off a twig with her beak, toss it up and catch it, keeping up the game for a long time.

Crows, who we all know, have parties and talks to each other, are among the birds which amuse themselves with games.

Some of the birds this writer tells about do not come here. As we would expect, nearly all the games are played on the wing and show that the players love swift motion.

Have any of our young people noticed birds who seem to be at play? What was their game like?

### How Trees Walk

One day we were cleaning an overgrown path on a hillock near a pond. We cut down a lot of brier bushes, willows and poplars—then came the turn of a bird cherry. It was growing on the path and it was so tall and stout that it could not be less than ten years' old. And yet I knew that five years ago the garden had been cleaned. I could not understand how such an old bird cherry could have grown out there. We cut it down and went farther. Farther away, in another thicket, there grew a similar bird cherry, even stouter than the first. I looked at its roots and saw that it grew under an old linden. The linden with its branches choked it, and it had stretched out about twelve feet in a straight line, and only then came out to the light, raised its head and began to blossom.

I cut it down at the root, and was surprised to find it so fresh while the root was rotten. After we had cut it down the peasants and I tried to pull it off, but no matter how much we jerked at it we were unable to drag it away; it seemed to have stuck fast. I said:

"Look whether it has not caught somewhere."

A workman crawled under it and called out: "It has another root; it is out on the path!"

I walked over to him and saw that it was so. Not to be choked by the linden the bird cherry had gone away from underneath the linden out on the path, about eight feet from its former root. The root which I had cut down was rotten and dry, but the new one was fresh. The bird cherry had evidently felt that it could not exist under the linden, so it had stretched out, dropped a branch to the ground, made a root of that branch, and left the other root. Only then did I understand how the first bird cherry had grown out on the road. It had evidently done the same—only it had had time to give up the old root and so I had not found it.—Natural Science Stories, Count Leo Tolstoy.

### Patchwork

**The Soudan**

Lord Dewar, who has been traveling in the Soudan, has been telling the English newspaper men some surprising things about that part of the British Empire. It is, he says, larger than the whole of Europe, if we except Russia. One of its Provinces is larger than the British Isles.

**Deer a Pest**

According to a report of the Forestry Department of the New Zealand Government, there are 300,000 deer in the Dominion and they are doing nearly a million dollars worth of damage each year. They destroy fences, strip the pastures, eat crops and injure trees. The deer is not a native of New Zealand and, it is stated that only 111 were brought in in a period of little less than fifty years. It is fourteen years since the last deer came from abroad. The puzzle now is how to get rid of them, animals which have hitherto been protected by game laws.

**A Beloved King**

Victor Emmanuel, king of Italy is greatly beloved by his subjects. He is generous and pitiful as well as brave and unassuming. Like our own King George, he loves his people and does his best to serve them.

**Tea Drinking**

British people everywhere drink tea. In the mansions of the rich as well as in the poorest houses, the teapot is an indispensable part of the kitchen furniture. The little black curled leaves or the lighter green ones are steeped in lumber camps, and travelers even in Arctic regions contrive to have their cup of tea. Yet great deeds were done and wonderful books written before English men and women tasted tea. Tea was first brought to Europe by the Dutch in A.D., 1610, in the reign of James I. Now what was then a curiosity forms a great trade. The tea plantations themselves employ millions of people, and thousands of ships are busy carrying the boxes of dried leaves from one port to another. Whether its use has benefited the nations of the world is a question, but it is certain that milk and pure water are better drinks for children.

**Speed of Light**

Light travels at the rate of 186,500 miles in one second. This was discovered by the astronomer Roemer and confirmed by other investigators since his time. We can scarcely conceive of such a speed.

**Valuable Stamps**

There has lately been an international stamp exhibition in London. The stamps were in glass cases and many interested people examined them through magnifying glasses.

A collection of penny and twopenny stamps from the little island of Mauritius was valued at more than fifty thousand dollars, and a one cent stamp from British Guiana was worth about $35,000. The man who owned the collection which contained this treasure insured it for nearly a million dollars. No wonder it was guarded day and night.

Another valuable collection was sent by the United States and was worth nearly $125,000. Yet there are a few people living today who remember when the first letter stamp was made.

**The Queen's Books**

When she was a very old lady, Queen Victoria sent a list of books she liked best to Lord Ernie. The poets were Shakespeare, Walter Scott, Tennyson, and Adelaide Proctor, while she loved the hymns of Bonar and Faber.

Her favorite novelists were Jane Austen, Charlotte Bronte, Mrs. Oliphant, Mrs. Craik, George Eliot, and Edna Lyall—all women.

The most important tin mines are at Cornwall, England, worked from earliest historic periods.

The Island of Madagascar has a belt of forest 20 miles deep, which completely encircles it.

## THE ZULUS

By RICHARD DIESPECKER

MANY years ago Africa was inhabited by hundreds of different tribes, all living under his hereditary chief, who was assisted by his indunas, or headman. Now little remains of these tribes but scattered kraals here and there, with the remnants of once flourishing nations gaining a substantial living by tilling the soil and driving cattle—a task once left to the women, while the warriors sallied forth to glory. Not only, however, have the natives remained in the country. A great number now reside in the towns and cities, the majority of them working in the mines in Johannesburg, others in private houses, for unlike the Red Indian of North America, civilization does not have an injurious effect upon them, and instead of dying out in the cities as the Indians have done, the natives have flourished in civilized areas. All the other tribes of any strength have been well-nigh exterminated, if not by the white pioneers, then by the all-powerful and conquering Zulus. The Zulus, in fact, are the largest existing tribe in South Africa at the present day.

The Zulus, or Amazulus, were, at the beginning of the nineteenth century, a weak and despised people, who were looked down upon by the powerful tribes as "tobacco sellers" and stay-at-homes. Their reputation was saved, however, when Chaka, often called the Attila of South Africa, banded them together and led them to victory. Tribe after tribe fell before his conquering armies, and few prisoners, except those who could fight, were spared, for he thought no more of shedding blood than we do of plucking flowers. Thousands of brave warriors fell before his terrible onslaught as grass before a mighty scythe, and the awful carnage progressed until the country was one huge slaughtehouse.

There is no doubt as to Chaka's ability and military genius, but he was most certainly a ruthless murderer, and his successors were little better. In twenty years he conquered every other tribe from the Maputa to the Umsumvubu Rivers and incorporated the majority of them with the Zulu nation. Thus the Amazulus grew from a petty and despised tribe to a powerful nation, against which no others dare stand.

In 1828 Chaka was assassinated and succeeded by Dingaan, Umpande, and then by Cetewayo.

Cetewayo was a chief after the style of Chaka, crafty, brave and unmerciful. Not only did he harry the natives, but he was a constant menace to the British, and a continual bickering was in progress, until the crisis was reached, and the Zulu war in 1879 reduced the nation to a state of subjection and obedience.

A Zulu's appearance is one that creates a distinct impression on the mind of the average white man. Generally speaking, Zulus are tall and muscular. Their bodies are dark brown or black and their countenances, although distinguished by the usual thick lips and flat noses, are arrogant and haughty. Their dark eyes gleam with a kind yet domineering light, for every Zulu is a born leader. In the ordinary European clothes, which are in common use amongst them, they do not appear at their best, but in their war regalia, a sight seldom, if ever, seen now, they make a striking and awe-inspiring spectacle. Their heads are covered with a thick pad of otter skin, graced by a single long crane feather in front and a bunch of feathers of all kinds and hues at the back, while from the sides and covering the ears depend pieces of jackal skin. Strips of ox hide of divers colors cover their bodies from the neck to the waist and their left arm, while a costly simba, or war kilt, made of 400 rolls of civet skin hangs from the waist to the knee. The lower part of the leg is covered with white tails attached to a garter and ruffles of skin protecting the ankles. On their right arms they bear white oxhide shields marked by four or five parallel black stripes.

Their life in the country is simple and wholesome. They live in kraals composed of beehive huts among the hills or coastal plains and always near a creek or river. Small tracts of land are ploughed near these kraals and planted with maize and kafir corn, and on the grassy hill slopes they herd cattle, sheep and goats. The kraals are kept clean as a rule, partly by the natives and partly by the dogs and fowls which roam at will amongst and around them. The fowls, of course, are never penned, and as the natives seldom take the trouble to collect the eggs, the birds increase enormously. Occasionally, however, the eggs are collected and sold to the white miners and farmers, who buy them by the hundred and preserve them.

In the cities and towns the Zulu leads an entirely different life to that of his country cousin. Those working in the mines in Johannesburg are quartered in large compounds, and consequently are forced to mix with natives of various other tribes. This is highly distasteful to a pure-bred Zulu, for he considers himself of better stock than a mere Swazi, Basuto or Pondo. Apart from the mines the Zulus are to be found working in private houses as kitchen boys and gardeners, while in Durban they are in their element as policemen and ricksha boys. As policemen they are subjected to military discipline, and as the race is naturally of a militaristic origin, they make splendid constables, while in the case of the ricksha boy, there is nothing a Zulu loves more than to deck himself out in feathers and horns and make himself as much like a fiend incarnate as possible.

The house boys usually live in a small corrugated iron shanty, or kia, at the back of the employer's house. Here, after the day's work is ended, the worthy Zulu repairs with some men friends to gossip, read, smoke and sometimes to make the night hideous with their chanted melodies concerning the victories of their great grandfathers in past years.

The Zulus as a nation had, and still have, many strange customs. In the time of Chaka no young man of strength and ability was allowed to marry; all had to fight. After years of hard service in the ranks, however, a tired warrior and veteran was at liberty to marry and lead a settled life for the rest of his days. Such customs as this, of course, have ceased to exist, but others are still adhered to. Religious rites and burial ceremonies are not so frequent, but the notorious witch doctor is by no means a thing of the past. The old custom of "flinging the bones" to ascertain whether it is going to rain or not is still carried out with as much faith as in former days.

One of the most prevalent practices of any that I know is, I think, the manner in which a young Zulu buys his wife. I say buy, for indeed it is merely a business transaction and no religious ceremony forms part of it at all. Each belle is worth at least eight cows, and in the case of a particularly fair one, ten are paid. This being the case, it is more profitable for a man to have daughters than sons, and you may be sure that a Zulu with six daughters is looked upon as a rich and lucky man, even before they are disposed of. This custom has not been abolished with Christianity, and although baptized natives are married in the church, the bridegroom still has to satisfy his father-in-law's demand for cows.

A Zulu has the best character of any native in South Africa. If treated well he will remain with one master from boyhood to death. During Chaka's reign, when the impis, or war parties, set forth on a raid, no one knew the destination but the general, and the warriors would follow in blind faith and plunge into the midst of the fight without a thought.

Moreover, a Zulu is brave almost to foolhardiness. Nothing on earth apears to be able to put fear into the heart of a member of this mighty nation. They have been known to rush headlong at a row of glistening spears, bayonets, or spouting rifles with utter indifference and to hurl themselves on to the very point of their opponent's weapon in their desperate valor.

Perhaps their most marked characteristic, however, is their extreme patriotism. At the present day, under the protection and rule of the British, they are respectful and loving in their regard of royalty and nobility. Ever since the English conquered them, the Zulus have looked upon them as their masters and have served them well and truly, as the late war will show. On the other hand, when England was their foe, the feeling of patriotism toward their own native king was intense. Always willing to obey his commands, they would follow wherever he lead them, and would fight to the last gasp. And when they lay wounded and dying among the fallen of their comrades, they would still find strength enough to raise themselves, and giving with their last breath their dreadful war cry—their last sign of unconquered bravery—fall back dead.

### An Elegy on the Death of a Mad Dog

Good people all, of every sort,
Give ear unto my song,
And if you find it wondrous short,
It cannot hold you long.

In Islington there was a man,
Of whom the world might say,
That still a godly race he ran,
When'er he went to pray.

A kind and gentle heart he had,
To comfort friends and foes;
The naked every day he clad
When he put on his clothes.

And in that town a dog was found,
As many dogs there be,
Both mongrel, puppy, whelp and hound,
And curs of low degree.

This dog and man at first were friends;
But when a pique began,
The dog, to gain some private ends,
Went mad and bit the man.

Around from all the neighboring streets,
The wond'ring neighbors ran,
And swore the dog has lost his wits,
To bite so good a man.

The wound it seemed both sore and sad
To every Christian eye;
And while they swore the dog was mad,
They swore the man would die.

But soon a wonder came to light,
That showed the rogues they lied;
The man recovered of the bite,
The dog it was that died.

—Oliver Goldsmith.

### When Weaving Was Forbidden

In Borneo, which is still a heathen land, the natives have a curious superstition about weaving. Mr. Ivor H. Evans relates in a new book about that little known part of the world. The people here spoken of are the Dusuns, who inhabit the plains and uplands of North Borneo. Though they no longer go head hunting but live at peace with their neighbors, their legends teach that when their men are on the war-path the women must not weave cloth, or their head bands will be unable to escape from the enemy, because they will become uncertain in which direction to run; for in weaving of cloth the backward and forward movements of the shuttle represent those of a man running confusedly first to one side and then to another in order to escape from an enemy.

Women may not eat rice from the winnowing tray; for the edges of it represent mountains, over which their men would not be able to climb.

# Yarns They Spin at the Old Shack

By Richard L. Pocock

"I WONDER how fellows get that way?" Harry asked up at the Old Shack the other evening. Seeing that there had been a distinct and rather lengthy lull in the conversation before he asked the question, and that it was apparently apropos of nothing, it seemed rather a funny question to ask. The tone, however, in which Harry blurted it out intimated to his two friends that it was asked with the intention of eliciting sympathetic enquiry, and he quickly got it.

"What way, Harry; what's the particular grouch that makes you ask that?" Dick asked.

"Why, the know-it-all way, Dick. I don't know all there is to know about fishing, not by a jugful, but I've fished quite a lot in this country, and why should some Johnny-come-lately, who gets me to take him out and show him my favorite pools, know a whole lot more about the water and the fish, and the way to fish them, than I do myself just as soon as I get him started. I was out yesterday with a chap who was introduced to me down in the club, and the man who introduced him, darn him, wanted me to take him out fishing, as he said he knew I had lots of time to spare and knew where the best places were.

**Rather Patronizing**

"Well, this fellow wouldn't seem to allow that I knew anything at all about it. 'Twouldn't have mattered if he'd kept his opinion to himself. He knew such a lot that it was dead sure he would catch lots of fish as soon as I took him to where they were, but his chief anxiety seemed to be lest I shouldn't know how to catch any myself. My line was wrong, and my gut was too heavy, and the flies I used weren't the right thing, and I tied 'em on the cast the wrong way, and wouldn't I let him show me the right way?

"Why, he even insisted on my letting him cut my favorite fly off the end of the cast and having one of his tied on instead—the right way."

"Well, did he catch any fish, Harry?"

"Why, yes, Dick, he caught some fish all right. He knew how to throw a fly and had a good idea of where to throw it, but the trouble was he just couldn't seem to believe that I might be able to catch a few without his help. He fairly got my goat until I managed to get round a corner and beat it through the bush about a mile before I hit the river again and went to it without having him at my elbow all the time. I don't know it all myself, and I'm always ready to learn, but that chap was the limit."

"Never mind, Harry, cheer up. It takes all sorts of fellows to make a world, and you don't have to go fishing with him all the time, so what's the odds? Just the same, I agree with you that the fellow who knows it all, and is out to impress that fact on you all the time, is a fair pest, and that's a fact.

"That reminds me of a great deer hunter I once met and how he got taken down a peg in his own estimation, and that by a little bit of a woman just about up to his shoulder. He didn't bother me the way that fisherman of yours seems to have bothered you, Harry. As a matter of fact, he gave us all a good laugh before we'd done with him, but it served him right, darned if it didn't. My giddy aunt, what a big fellow he was, to be sure, in his fine rig-out, with corduroy breeches and leather leggings and stiff new hunting coat, Mannlicher rifle fitted with a telescope sight and all the rest of it. He sure was some hunter, that bird.

**Good Hunting Ground**

"It was up at Hammer Island, maybe you fellows know the place, up the Sound. It's not a big island, but it's got quite a bit of a mountain on it, and it's perhaps five or six miles long and two or three wide, not over a mile or so of water between it and the Mainland, and the deer used to be on it, quite a few of them most of the time. There was just poor old Tom Robinson and his wife living on it. They had a nice neat little clearing down below the mountain, with a bit of an orchard and garden, and a pretty little beach in a cove a couple of hundred yards from the house.

"Tom had been a good sportsman in his day, but he'd met with an accident which had left him more or less crippled, and he could not get about much. Used to potter round the garden and do light chores, and had taken up photography as a hobby. His missus was one of those little women that seem born housekeepers and good managers. She had a grown-up son and daughter, but the son was away at the time prospecting and the daughter was in town learning to be a schoolma'am.

"I'd been up the Sound on a little matter of business connected with a water-power claim I'd staked for a syndicate, and on my way down I called in at Hammer Island to see how Tom and his wife were getting along. I had a warm welcome, and the fact that I arrived just as they were sitting down to dinner didn't seem to make me any the less welcome. Mrs. Robinson wasn't that sort. She didn't make any excuses, just set another place and gave me pot luck, and pot luck in her house was pretty good luck, I'm telling you; she sure was some cook.

**A Mighty Hunter**

"Before setting down to the salmon and spuds and beans and apple pie and etceteras, I was introduced to this mighty hunter I'm telling you about, Mr. ——well, I won't tell you his real name; we'll call him Green, and that's letting him down easy. Appears he was a friend of a friend of Tom's, and, being keen on hunting, Tom had invited him up there to spend a few days. He'd been there a couple of days, and hadn't shot anything yet, but that didn't worry him from his talk about deerhunting. I guess he thought it was I that was green from the way he held forth on the sport—me sitting back and saying nothing much, with old Tom tipping me a wink once in a while when he wasn't looking, and Mrs. Robinson too busy seeing that everyone had enough to eat and drink to take much part in the conversation. That was all right, too, for Green. He wasn't there to ask questions. He just wanted an audience, and we soon heard of all the fine heads he had bagged and the long shots he had made, and all the rest of it.

"When he'd finished his grub and his oration he strolled out onto the veranda to smoke his big fat cigar with the highly-colored belly-band on it, while Tom slinked off to his darkroom with a word of apology, saying he had an experiment with some natural color plate or something he was just finishing up, and I grabbed a dish cloth to give the lady a hand with the dishes.

"'Well, Dick,' she says, as soon as we had the dish-washing well under way, 'what d'you think of it?'

"'Think of what?' says I. 'Why, It,' says she, 'with a capital I—that mighty hunter out there. I tell you, Dick,' she goes on, 'I don't often take a dislike to anybody, but that fellow out there gets my goat. My land, I would like to take a bit of the shine off him, though I suppose, as he's our guest, I've got to behave myself. Mr. Wise-guy Know-it-all I call him, and the sooner he makes tracks the better I shall be pleased, and that's a fact. Hunter, indeed; why he's been here three days, and there's nothing for him to do except hunt or fish, if he's a mind to. Why doesn't he go out and get us some venison? I'd be able to give him more variety in his meals if he did.'

**Hatching a Plot**

"That set me thinking. After the dishes were all washed and everything swept up and made tidy we went out on to the veranda to join Greenie, and I began to do a little of the talking myself for a change.

"'There used to be some pretty big bucks on this island, Mrs. Robinson,' I started in. "Why doesn't Mr. Green here go out and get you some venison for supper? If he got a nice buck, like the one you had hanging up the last time I was here he'd have quite a fine head to take home with him.'

"Greenie pricks up his ears at that. Said he thought that on a small island like that there wouldn't be any deer of any size; most island deer were small due to inbreeding and so on. I agreed with all that, but pointed out that, being so near to the mainland, the big bucks often swam on to the island, and there was always a chance of getting a good one. He hated to have anyone seem to know more about it than he did, and when I went on to remark, casually-like, that of course at that time of year the big bucks were all high up for the most part, he didn't like to contradict me. The end of the little talky-talk was that he made up his mind to go right up to the top of the mountain that very afternoon and bring me down some venison.

"I'd never been up that mountain myself. 'Twasn't so very high, perhaps two thousand feet or less, but it was steep and rocky and I'd never felt the need to do much mountain climbing just for the sake of the view from the top, especially when I could get all the meat I wanted lower down.

"Well, the afternoon's programme was all arranged and Tom's missus showed him where the trail started in for the climb. Her son Jack used to go up there once in a while after blue grouse, and generally got a few. Greenie was sure going to get us a deer, while we arranged that later on we'd take the boat and see if we couldn't catch a spring salmon or some rock cod just to help out the menu.

**The Conspiracy Ripens**

"Soon as Greenie was well started up the trail I turned to Mrs. Robinson. 'Seems to me,' I said, 'I remember you used to be a pretty fair shot with a rifle yourself one time, Mrs. R. Now, when we go out after that spring salmon you just bring Tom's 38.55 along. We might get a shot at a coon or something.'

"'I think she guessed I had some scheme afoot, as she smiled a sort of mischievous smile and her dark eyes twinkled as she answered, 'All right, Dick, anything you say.'

"She got the rifle, a dandy little single shot it was, and she knew how to handle it as well as any man—that I knew. We knocked on the door of Tom's dark-room and told him we might be a bit late for supper, and off we started in the boat. It was a bit early in the day for the salmon to bite, so we pulled out to a reef and fished for rock cod until we had enough and then I started to pull for shore. 'Now,' says I, 'it's about the right time to start in and see if we can't get a shot at that coon or something.'

"You see, I knew how her boy Jack used to get a deer there just about whenever he wanted one, and I thought the chances were just about even that we could do the same trick. If we failed 'twas all right, and if we did happen to bag some venison, why I'd have bet any money that old Greenie would have his climb up that mountain for nothing, and would come home skunked and then we'd have the laugh on him. Treating him a bit rough, perhaps, but, my giddy aunt, he deserved it, darned if he didn't.

"Luck was with us all right. Not all of a sudden though. I'd backed that boat slowly along about three miles of shore-line, I should think, and had turned and come about half the distance back again before the luck came in the shape of a fine big four-prong buck. There he was standing under a cedar just inside the edge of the bush from the water. The lady saw him just about as quick as I did. Buck fever? Not she! She did just what I told her, waited till I'd backed the boat up to within about twenty-five yards of the buck, not straight at him, of course, but just as if we meant to go past him.

**Bagging the Game**

"There wasn't a ripple on the water, and when I whispered 'Now,' she raised that rifle slowly and steadily and bang! That old buck never knew what happened. His knees seemed to give way and he just crumpled up without a jump, shot clean through the neck, a pretty shot.

"It didn't take me long to fix him up and get him in the boat, and we were home with deer liver frizzling in the frying-pan some time before dark and no sign yet of Mr. Green. Just about dark, when we were beginning to wonder what had happened, we heard a shot. Right close it sounded, too, and I remember I said, "By golly, I believe he's got a shot in the orchard. Maybe he's got his venison, too, after all and we'll be fooled. We started for the door, and, just as we got there, there came another shot and then another and then a yell. I started off in the direction of the noise letting out an answering yell, and after about five minutes I came on his nibs. Well, boys, I don't want to be too rough on him, but that poor prune was just about all in. Said he'd got lost and thank heaven he'd been able to make us hear and come and guide him home. He'd had the very dickens of a time getting up that awful mountain, and he didn't believe there were any deer on the blamed island, anyhow.

"After we'd had a wash-up and had filled up on the liver and bacon (he must have been green as he never tumbled that it was deer's liver) guess he thought there was a butcher's shop just round the corner—he began to feel better and got back his usual talkativeness.

**A Polite Invitation**

"Then Mrs. Robinson got in her work. 'Come round to the back, Mr. Green,' she says sweetly, 'and let me show you what I got this afternoon.' 'Oh, yes,' he says, 'you were out fishing weren't you? Had some luck eh? 'Pretty fair,' she says, 'quite a big fish we got didn't we, Dick?'

I said nothing, and when Greenie saw that buck hanging up he didn't say anything either for quite a while. He was taken quite out of breath. 'D'you mean to tell me you shot that, Mrs. Robinson? he got out at last.

"'Why certainly I shot it, Mr. Green; if you don't believe me ask Dick here, he saw me do it.'

"Well of all the luck,' he exclaims, kind of peeved.

'Oh! I don't know about that,' she comes back at him quick,' of course there's always a bit of luck about hunting isn't there, Mr. Green, but there's something in knowing how too. Dick here, you see, has been hunting in this country quite a lot, and he knows where to look for them. He got me the shot and I, I suppose, was lucky in not missing it when I got it.'

"Greenie shot me a look at that which was not at all a look of love, and he wandered back to the veranda with his fat cigar, looking kinder thoughtful. We didn't hear much more from him that night, and in the morning he announced his intention of taking the steamer, which was due for a call that day, back to town.

"Before he left, though, he asked Mrs. Robinson what she meant to do with the head, and, being a kindly soul and I really believe a little sorry she had rubbed it in so hard, she got me to skin out the neck and cut the head off for him, and he took it back with him as a souvenir. Gee! but I'd like to be listening in when Greenie is showing that buck's head to some of his city friends and telling the story of how he bagged it, because he sure would just as soon as he got out of our range, so to speak!"

"He never asked us how we got the buck so I guess he's still ignorant of one of the habits of the coast deer, unless somebody else has wised him up."

## *Doctors Against Green Strychnine*

A proposal to color strychnine bright green to prevent mistakes has been unanimously rejected by the General Medical Council.

The result of any such general practice would, in the committee's opinion, be that dispensers might have to keep a stock of uncolored solutions side by side with the stock of colored poison, and the risk of confusion and mistake would be correspondingly increased.

They also thought that the fact of British strychnine being strongly colored, while the corresponding official solutions of other national pharmacopoeias were uncolored, would give rise to difficulties of an international kind.

The question of distinguishing certain poisons by means of artificial coloration, they contend, is a general one, which merits consideration in connection with the revision of the Pharmacopoeia, but should not be summarily determined in the case of a single preparation of poison.

## *Vanished Youth*

Somewhere towards middle age nearly every man realizes a sense of personal loss, says an editorial in The Toronto Globe. In the struggle for success in the maelstrom of business life he has not had time to notice it. Then there comes a moment when he knows that something has been lost. The something in his other self. He recalls the memories of his youth, when idealism blazed before him like a torch. He recalls the struggles of his first business days, when he took the blows of ill-fortune and endured the monotony of drudgery believing that he would emerge stronger and better for it. At that time life had been a mighty hill to climb, but the zest of conquest was in his blood. He believed in life; he believed in the essential decency and fineness of human nature; he believed that he had a glorious contribution to make to his age. Now suddenly he realizes that the man he was has been lost in the mists of the past. Sometimes he spends years trying to find him again, and if he succeeds the reunion is like that of a shepherd with his favorite sheep. As a rule, though, he leaves his other self in the mists of the past, and lessens his sense of loss in the more imminent mists of an expensive cigar.

### A MAYAN BALL GAME

Early Spanish writers have described in detail a game of ball played by the Mayans. The object of the game was to knock the ball through a ring by hitting it, not with the hands, but with the body. This feat required great skill—so great, in fact, that the player who made the winning stroke was entitled to all the clothes and ornaments worn by the spectators. When the winning shot was made, we are told, the audience scrambled wildly for the exits, before the winner could collect his reward. But his friends usually were on hand to give pursuit and collect the belated gate receipts.

### THE LITERATURE OF POWER

Carlyle said to his wife when he finished the MS. of his "French Revolution": I know not what the world will do with this book, or misdo, or entirely forbear to do, as is likely; but this I could tell the world: You have not had for a hundred years any book that comes more directly and flamingly from the heart of a living man."

There are only 100 bison running wild in the United States.

## *Bird Rambles in British Columbia*

By Hamilton M. Laing.

When we visited the first little lake near the summit of the hills (June 21), we found a big red-tailed hawk sitting sentry nearby in a pine tree. He gave his hoarse "Cher-r-r-r!" at intervals and seemed so ill at ease that we suspected a nest. However, we saw no mate for him here, and perhaps the nest was some distance off. For they are very wary guardians. Also, nests here, even such large nests as red-tails, were not easy to see, as they were built in the shadowy branches of the pines.

Later we heard crows' voices in angry rumpus, and when we got up to a spot where we could use our glasses, we found three crows savagely badgering a red-tail. The hawk sat stolidly in a tree and did not appear to mind it greatly, but it was another item of evidence to show that in this region the red-tail is no friend of Corvus. Which really is saying a good deal for him.

**A Swainson Nest**

There was an old nesting site of a pair of Swainson hawks nearby, and so we climbed upon the back of the ridge and investigated the tree that held the old nest. No hawks came overhead to wheel about in shrill-voiced protest, so the probability was that the old heap of twigs and rubbish was no longer in use. However, just to make sure the enthusiast climbed up to it. A rather good indication of a used Swainson nest is the sprig or sprigs of green leaves usually lying about the edge of it. The owners break off a small, green-leafed poplar bough and drape the nest. Just why they do it would be hard to say, but other birds of prey, even including the golden eagle, have the same trait, and it is at least safe to say that it means something that is beneficial to raptorial housekeeping.

The most exciting feature of this ridge of the old nest was a male blue grouse that sat on a stone under the shade of a fir, and at 20 or 30 feet seemed the incarnation of grouse stupidity. He had almost to be kicked up before he would go thundering off on the wing. Eastern America has no grouse similar to this big slatey fellow that in the male weighs over three pounds. He must be met in the mountain lands of the West. It is said, too, that in open season when hunters are abroad he is far from a fool and not nearly so tame as in June.

At one of the little lakes we found a mother Barrow golden-eye and a brood of eight or nine young downlings a week gone from the nest-hole. Two females were on this pond, but as a mater of fact, neither bird behaved like the rightful mother, for both took wing and left the place. But young ducklings know all the tricks of hiding without being led by the mother; they are among the most precocious of wild infants; they bring a heap of instinctive "knowledge" with them from the egg. Soon this brood dived and scattered and all were out of sight, hidden under timber and roots an projections of the bank. These able little fellows, wearing a striking white cheek-patch, born in tree cavities, able to climb and tumble out, and possessed of many kinds of skill, are even more interesting than most wild ducklings.

**The Home of Grebes**

Another shallow pool that was very muddy and lay in a bare hollow quite without woods cover was home to a pair of horned grebes. As one of these beautiful little fellows haunted one end of the pond and seemed greatly concerned over visitors, we began to scan the pond sharply for a nest. Yet it seemed a most unlikely spot, as there was not a vestige of cover; but finally a small heap of green slime upon the exposed tip of a submerged log proved to be the nest. And what a nest! To call such a thing a nest is a travesty on real nest-builders. But it was the grebe cradle—wet, soggy, almost at water level. One bit of egg was plain in the glasses; if there were more eggs they had been covered by the mother with the soggy nest material. As the visible egg was whitish, it meant that the bird was laying, for soon after being laid the eggs stain dirty brown.

As the sun was at its noonday height and we were above the bird we could watch her under-water movements. And this was a truly wonderful performance. Apparently she did not use her wings, but her lobed feet, working speedily and in unison—not alternately as in running—far behind her body, drove her through the water like an arrow. She was a living torpedo. No wonder small fish fall easy prey to such a swimmer.

**An Unusual Discovery**

After lunch at the edge of the pond, where we could keep an eye on our "water-witch," we visited another untenanted little lake in the woods and then went up into the shady firs on a cool slope to rest. Here, while the owl-call was working its magic upon the usual chickadees and kinglets, suddenly we found that a little lady of the wood was nesting right beside us—figuratively under our noses. On a fir twig sloping underneath a bough about eight or nine feet from the ground, but, on account of the slope, almost level with our faces, sat a tiny little calliope hummer on her nest. It was rather a rare find here, the enthusiast said; quite an accidental discovery. What a beautiful little picture! The nest, as with the rufous, was daintily trimmed with grey lichens. The little lady sat quite high on her nest-throne, beak up at an angle on one side, tail at an angle on the other, and when we disturbed her she buzzed off, leaving two tiny white oval eggs exposed. It was all a dainty and beautiful picture throughout.

A pair of Swainson hawks nesting in a tall fir, that were visited later in the afternoon, were noteworthy, in that the female (always known by her larger size) was very dark in color, while the male was light. The color phases of the Western Buteos, especially the red-tails and Swainsons, make one of the interesting studies about them. Few of them seem to conform to any exact color scheme as most birds do, and when we see two mated birds quite unlike, it strikes one as most unusual. But when we study these hawks we must be prepared for the unusual—at least in plumage.

Then our fair day vanished. A heavy gale came sweeping down the valley; rainclouds gathered and did their best to wet us. We were chiefly concerned now in making mileage down in the winding stock-trails homeward. But we were to have one more bird adventure of the day; for as we trudged through a grassy slope, there was a sudden scattering of birds on the wing, about the size of meadowlarks—and we had found our third grouse species. We had routed out a brood of sharptails, and the most advanced of any grouse young we had seen during the season.

**The Ramble's End**

A rain and thunder and wind storm in the dry lands was worth the price of a wetting. Most of it was bluff and bluster; little rain fell; the sun was half shining somewhere off on the horizon through most of the performance. So after hiding for a short time under an irrigation flume, we faced it and came down to the boat. And with this ride across the boisterous waves we concluded our bird rambles in the valley.

Two days later we packed again, and, turning our backs upon the fair Okanagan—on its blue lakes and hurrying streams, its crags and mountains and rolling range, its low, sagey deserts and high, cool forests, and the birds that live in these places and call them all good—we went down to the sea.—Toronto Globe.

## *Pen Portraits of "Pertinax"*

"An event of momentous importance takes place in Europe, and then you read a newspaper headline 'The French Reject Mr. Baldwin's Plan, or 'The French Attitude on the German Note,' and you visualize the public in Paris and the provinces of France as having given some indication about their attitude on the question at issue," says The Evening Standard.

"In fact, what you are reading is the writing of one or two men, and especially of one man, whose pen-name has become familiar over the whole of Europe and who really wields a power superior to that of most cabinet ministers.

**Go and Read "Pertinax"**

"Every morning those journalists in Paris responsible for telephoning what the French Press says on any subject go at once to a paper called L'Echo de Paris and read the article signed 'Pertinax.'

"Technically these articles attract journalists because of the extraordinary dexterity with which their author combines information with commentary. They know also that 'Pertinax' is unlikely to say anything that he has not good warrant for, and that, in fact, so far as information is concerned, he is the mouthpiece of the French Foreign Office.

"'Pertinax' in real life is M. Andre Geraud, a short, plump man, with black hair, black moustache, and an eyeglass, a little Jewish-looking perhaps. He speaks English perfectly, and was a correspondent in London before the war. His conversation is an intelligent as his writing.

**Voice of France**

"You could not be in his company for five minutes without perceiving that he is a remarkable man. I do not think that he is unfriendly to this country, for, though I have often heard him talk with the greatest frankness about us, I have never heard him say anything which an Englishman could not himself say without offence.

"During the Peace Conference not all the efforts of the Council of Ten and the Council of Four could prevent him in some mysterious manner from knowing precisely what they were going to do or what they had done behind the most hermetically-closed doors. And since the signature of the Peace Treaty no meeting of the so-called Supreme Council has taken place without his being well aware of what was happening in it.

"Generally speaking, what he says stands for French opinion all over the world, which is, after all, a very remarkable and very responsible position to hold."

**Friend of England**

"'The well-known anti-English writer 'Pertinax,' was an opening line that caught my eye in an English paper before I left London. Complete error!" writes Mr. Reginald J. Dingle, in The Westminster Gazette. "When the Anglo-French tension was most extreme, M. Geraud wrote in a letter to me: 'I have always looked towards England as to my second country, and I hope for the best.' In eight years' residence in London he acquired not only an admirable grasp of the English language, but such an appreciation of the essential character of the English genius as I believe a man rarely gets of a country not his own.

**Reads English Literature**

"English books are scarcely less numerous than French ones on the well-stocked shelves of his study, and the selection is interesting—periodical literature, monthly and weekly, classical English works, modern novels. On his desk were "Beauchamp's Career," and the recently published book on "The Third Winter of Unemployment." We talked of politics and of personalities, with a freedom hardly permissible in print. Never for a moment had one the sense of talking to a foreigner with whom one must be careful and explanatory. I could not have told M. Geraud the latest figures of British unemployment and compared them with last year's, but he was able to tell me. He knows our affairs, this so candid friend of ours, even down to the differing schools of thought in the Church of England and to which section this or that bishop belongs.

**A True Frenchman**

"But 'Pertinax' is a true Frenchman, alike in appearance and in the texture of his mind. He does not belong to the class of French writers which passes for most typical in England—the class of phrasemakers. The French language may be said to have something epigrammatic in its texture, so that a commonplace or fallacious sentiment will take on a superficial brilliance in the expression of it. But readers of the daily articles in L'Echo de Paris will know that they are not particularly rich in memorable phrases which may be detached from their context. 'Pertinax' has not the phrase-making quality at its best or its worst; he neither illuminates nor distorts a situation in a single sentence. The impression left by a talk with him, as by the reading of his articles, is that of a brain thoroughly well-informed, never losing touch with actualities."

In Tibet, owing to the dryness, air loses its conductivity, and inhabitants dressed in sheepskins give out long electric sparks on approaching conducting substances.

# Home-Made Scent

BY WALTER HARVEY

COMMERCIAL perfumery is derived from three distinct sources, viz.: Animal, synthetic and vegetable. It is unnecessary to enlarge on the first, or animal, source, which includes ambergris, musk, civet, etc. Synthetic perfumes are manufactured by the chemist, just as dyes and flavor essences are; but some vegetable scents are still obtained from natural vegetable substances, from flowers, stems and leaves, and roots of plants. Some of these can be grown in our gardens and can be profitably used in a small way to make the finer kinds of perfumery.

All these perfumes are obtained by the extraction of the essential oils which are secreted in the different parts of the plants used; and it is noteworthy that those perfumes which have been extracted from natural sources are always characterized by a finer aroma than any that have yet been manufactured synthetically by the chemists, if the best materials have been used and the processes adequately applied.

Many perfumes sold under the names of popular flowers are merely imitated by the mixtures of many different cheap and easily obtained ingredients. For example, honeysuckle, called in France "Extrait de chevre-feuille," is made by a mixture of extracts of rose, tuberose, orange, and the tinctures of tolu and vanilla and oil of neroli, which latter is made from orange flowers. Nevertheless you can make it for yourself direct from the flowers of the honeysuckle, and later on I will tell how.

There are several different processes for the retention of odors used in perfumery.

First, mechanical means, such as expression, which is applied chiefly in the extraction of the essential oils contained in such substances as orange and lemon peel and citrous fruits generally. They are squeezed in presses or turned inside out and rubbed, and the oil wiped off with a sponge, or rubbed in a cup lined with spikes and with a hollow handle, into which the oil runs. This is called "Ecuelle a piquer." Hydraulic presses are used, and large "ecuelles" in the shape of hollow drums. The liquor which is obtained is collected in a receptacle with a neck in which is a stop-cock. The oil floats, and when the liquor has settled, the watery and gummy portion is drawn off from the bottom and the oil filtered.

The second process is distillation. In this process the oil-bearing material, flowers, etc., are boiled in water (in wire baskets) or are treated in a receptacle through which steam is conducted, and the steam charged with or carrying off the essential oils is condensed into a "florentine" flask and the oil (as above) floating on the water, is separated by drawing off the water from below. This water is often used, as it still is impregnated with the essential perfume of the matter which has been treated, and also in some apparatuses is led back into the first kettle and used over and over till it is charged sufficiently.

Two other processes, called respectively "enfleurage" and "maceration," depend on the fact that grease, fat, and oils have the power to assimilate essential oils, and thus can be made scented "pomades" or oils. In the first named—enfleurage—sheets of glass are covered above and below with pure olive oil, or deodorized cottonseed or other oil, or with a layer of purified lard, tallow (beef or mutton), or beef marrow, and are laid in racks one above another, covered with such flowers as violets, roses, wallflower, lavender, honeysuckle, mathiola (night flowering stock) and many others. The grease, after being covered repeatedly with successive charges of flowers, becomes saturated with perfume and can be treated with pure alcohol (Cologne spirit—spirits of wine), which extracts the perfume, or can be stiffened with wax, etc., to make pomades, either soft or hard. When animal fat is used, after being purified, the addition of one one-thousandth part by weight of benzoin, or better still, of salicylic acid, in the same proportion will prevent it from turning rancid. The latter chemical is said to preserve it for years.

"Maceration" consists in treating the material (flowers, etc.) by repeated immersions of oil or melted fat.

Extracts are made by digesting the pomade in alcohol.

Alcohol must be pure (entirely free from fusel oils) and full strength —90 to 95 per cent, or more if it can be procured.

Oil must be pure and deordorized, and animal or vegetable fats must be scrupulously purified and freed from all traces of tissue by the use of sulphuric acid. Fat is purified by being heated with alum and table salt. One ounce of alum and two of salt are dissolved in five gallons of water, and with this twenty-five pounds of fat is treated and the scum carefully skimmed off. When the fat is cold, about two pounds at a time is worked continuously on an inclined marble or glass table (like working butter) under a continuous stream of clean water until the latter passes off absolutely unaffected. Pure fat is perfectly odorless.

Oil is purified by intimate mixture with one per cent sulphuric acid, and after standing several days the acid turns black, having become carbonized. The oil is then decanted and treated with (one per cent of caustic soda) boiling lye, in which it is repeatedly washed by being drawn up and forced back with a force pump or syringe. After cooling, it floats on the surface colorless and odorless. It must be carefully skimmed while hot. Finally benzoic, or better still, salicylic acid is added as above described.

I give these details of the purification of oils and fats to impress the necessity of their being used pure. If not, they are useless for the purpose of extracting perfume.

Lately perfumes have been extracted by the use of ether, petroleum ether, bi-sulphide of carbon and chloroform. Petroleum ether and carbon bi-sulphide are cheaper and easier to use than ether and chloroform. The use of these is, however, not likely to be attempted by the amateur unless with some knowledge of chemistry.

Alcohol for use in perfumery should be the pure "Cologne spirit," which is free from fusel oil and has been redistilled. Pure alcohol takes up water from the air and should be kept carefully and only the finest obtainable should be used.

I will write another article dealing with the different flowers, leaves and roots such as "orrisroot" (iris florentina), which anyone can grow and use.

## *Mr. Drinkwater on Art and Poetry*

The Physics Theatre was crowded recently when Mr. John Drinkwater delivered a lecture to the Education Guild of Great Britain and Ireland on "Art in Education." Amongst other things he said:

"Nowadays there is a new understanding of the virtues of art in education. Every mind in the world is continually engaged in absorbing great volumes of experience, in a chaotic hurly-burly, which causes a profound confusion. When you don't succeed in removing it you get distraction, and even madness. It is at this point that the purpose of the artist comes in. The artist is the person who has the hunger for understanding his personal experiences more acutely developed than the rest of us. In order to do this he is always taking out little pieces and examining them; then he gives them a shape, and then they become intelligible; and that is what art is: the isolation and interpretation of little parts of experience in a poem, a piece of sculpture, an essay, a novel, or a painting.

"Let us clear our minds of certain fallacies. When he is at work the artist is not thinking about mankind, but is satisfying the hunger in himself. So surely as he begins to think of what his audience will say, so surely he puts in things which he thinks they would like to hear (or see), and that is the source of all the bad art in the world. But let me not be misunderstood. When an artist has done his work he may, without any kind of affront to his artistic honor, take a very active and even a commercian interest in the fruits of his work. That is the root of the matter. Every time a work of art, honestly created, comes in contact with any other mind in the world, that other mind is quickened and sharpened.

"It is mere spiritual idleness to go to Tennyson, Browning or Velasquez and say: 'Here is my problem; what is the answer?' But I can go to them and see how they solved their own problems, and gave the answer with marvellous lucidity of form and expression.

"In the schools I have visited recently I have found an extraordinarily clear realization of that radicalphilosophic fact. The anthologies now used are generally chosen because of their essentially poetic element, the sheer delight of catching the right expression. To see the effect of this on children is always exhilarating. I find that teachers are more and more inclined to let the poem do its own work.

"There ought to be two afternoons a week for the teaching of art. If that means letting something else go, then let it go. Poetry is the easiest of the arts to handle for this purpose, for it requires no more than a book and a voice.

"My suggestions are these: Certain times should be set apart during which the scholars are brought into contact with the best that there is in literature. No questions should be invited afterwards. There should be no examinations and no reports. It should all be done just as if it were done out of school hours—just a jolly thing from beginning to end."

## *Homer's Translators*

For Homer, as many poets claim to be his translator as cities claimed to be his birthplace. Pope caught some ring of the battle hymns, but he sang in a modern tune of his own invention. Cowper—as poet, the absolute antithesis of Homer—in a modest and scholarly version, gave us the sense of the "Iliad," but nothing of its majesty and fire. Then George Chapman, poet and scholar, made a splendid attempt to do the impossible in a version which revealed the Hellenic world to John Keats, we know, but which, by its unwieldly seven-foot rhyming couplets reduced the "Iliad" to what was hardly English verse—and certainly was not Homer's hexameter. He felt this, for his "Odyssey" was in the five-foot couplets, like Pope's, and was more like English verse, but not more like Homer's. I can read Cowper's "Odyssey"; and there is much beauty in Philip Worsley's version of the "Odyssey" in Spenserian stanza. All attempts to put the "Iliad" into any form of stanza, or any form of rhyme, or into dactylics, or hexameters, much less any ballad metre, are in my opinion utterly futile. If we want a translation in verse—and we do want it—I prefer Lord Derby's "Iliad" in blank verse.—Frederic Harrison, in De Senectute.

## *French View of Galsworthy*

"'The idea that governs his art is that the inner life of a man is seen only in flashes, that we never get a direct view of it—therefore, that no direct description of it can be true—and further, that a character is part of an ever-moving group, where no single figure appears for a moment in the foreground without being eclipsed by others—therefore, that it should not be kept too long before the footlights, and studied separately. In more general terms, the idea would seem to be that life, especially the life of the mind, is not transposable into terms of language, and that the logical association of words and phrases does not correspond to what is at once complete and fragmentary, fluid and solid, simple and complex in each moment of thought and feeling.'"

That is what the famous French critic, M. Chevrillion, says about Mr. Galsworthy, in "Three Studies of English Literature."

Bones of an extinct genus of camel have been found in many parts of North and South America. Some authorities think the animal probably originated on the American Continent and wandered northward, to what is now Alaska, and in prehistoric time crossed into Asia when the American and Asiatic continents were united.

Hawaii is importing a certain kind of bug from Australia to kill another that is doing great damage in Hawaii.

# A Page of News from Overseas

## ROYAL ACADEMY IS EXCLUSIVE SOCIETY

**FORTY MEMBERS AND THIRTY ASSOCIATES IN ALL**

**Election of Artist to Coveted Position Is Affair of Much Secrecy and Formality**

A brief note on the method of elections to the Royal Academy may be of interest to those who visit Burlington House without any clear idea of the place beyond the fact that there are pictures there.

The Royal Academy consists of forty full members and thirty associates. The governing body is a council of ten members who succeed by rotation, five retiring each year. Any addition to, or alteration of, the laws made by the council must be sanctioned by a general assembly of all the academicians, and subsequently by the King, who is head of the institution.

Academicians and associates are elected by the general assembly, a solemn business, conducted with fitting formalities. When a vacancy occurs, an academician may put down for an associateship the name of any artist he thinks deserving of that honor.

**Well Weeded Out**

Notices of the general assembly are sent out a month before the election, and a fortnight later a second notice is sent to R. A.'s, accompanied by a list of the candidates.

The election usually takes place at eight o'clock in the evening in the lecture theatre, and the closest secrecy is observed by the members regarding the candidate to whom they intend to give a vote.

When the members are assembled each one is supplied with a printed list of candidates, and he places a cross against the name of his protege.

**Process of Elimination**

The lists are then collected and given to the president, who reads out the names that have received a tick, while members mark them on the list first sent to them. Those names that have received four or more votes are then chalked on a blackboard.

Fresh lists are handed round, and members have to choose between the names on the board. The papers are again collected, and the president again reads those names that are marked.

The two names receiving the highest number of votes are then submitted to the test of the ballot box, as in a parliamentary election. This method of electing to the Academy ought to ensure that only meritorious artists receive the coveted honor.

## FRENCH TIGER "JOKES" PREMIER PADEREWSKI

Tired of politics, cured of being Premier of Poland, assured that it is easier to play the piano than the game of diplomacy, Paderewski is back in London, richer by 23,000,000,000 Polish marks which he earned at seventy concerts in America.

"Until Poland gains her freedom and has a settled government, I will not play the piano again," he declared seven years ago. For two years he did not even allow a piano in his room; for five years he did not play at all. Poland is free. She has some form of government, but she is still one of the chief danger-spots in Europe.

When Paderewski attended the Peace Conference, M. Clemenceau met him one day, for the first time, and said to him, "Are you M. Paderewski, who used to play the piano?" "Yes," replied the great pianist. "Oh, what a come-down!" replied Clemenceau. "Fancy, to be a Premier now!"

## BIRKENHEAD WOULD GIVE MAN ALIMONY

**THINKS SAUCE FOR GANDER GOOD FOR GOOSE**

**Peer Says New Divorce Legislation Gives Wife Undue Advantages Over Husband**

An unusually large assembly of Peers gathered in the House of Lords to discuss the second reading of the bill enabling a woman to obtain divorce on the single ground of misconduct.

"I am in favor of this bill," Lord Birkenhead announced, "but I confess I do not like the piecemeal treatment of the subject."

If the bill passed, although it professed to give equality as between man and wife, he urged, it would be extremely disadvantageous to the male sex.

"Many a man," he observed, "has had the good fortune to marry a wealthy widow, or a woman well equipped in the world's goods, and I cannot see why the husband should not be entitled to alimony when he is dealing with a guilty wife. The wife is at present entitled to obtain costs from a guilty husband, and I cannot see why, if the husband has no money and the guilty wife has, he should not have the same advantage."

Lord Birkenhead also referred to the present law by which a husband might be made to contribute either a gross sum of money, an annual sum, or a weekly sum, to his wife, and he did not see why, with the equality of the sexes, this arrangement should not be made reciprocal in the case of a man who had married a wealthy wife under the impression that by doing so, and on condition of his good behavior, he had provided for himself comfortably for life.

The second reading was carried by 95 to 8.

"What nonsense all this is about men getting on their knees when they propose. My husband didn't do any such thing."

"He did when he proposed to me."

—From The Humorist.

Wife (to husband who has taken the precaution of booking their tickets beforehand): "There's one good thing, 'Enery—we 'aven't got our tickets to worry about.

Henry: "No, Liz, we 'aven't! I've been an' gone an' left them under the clock on the sittin'-room mantelpiece!"

—From The Humorist.

## DOUBLE DEATH ENDS TRAGEDY OF POVERTY

**Aged Horsham Couple, Darby and Joan for Many Years, Commit Suicide to Avoid Separation**

The tragedy of an old couple described as a Darby and Joan was described at an inquest at Broadbridge Heath, near Horsham, recently, on Thomas Lampard (69), and his wife, Maria Elizabeth Lampard (67), whose bodies were found in a lake in Stroud Park.

Lampard was a railway pensioner, and he and his wife lived with a married daughter.

The daughter stated that her mother and father were on very good terms with her and her husband. A suggestion, however, had been made that the old couple should go and live with another married daughter, but as the latter had not sufficient accommodation it was suggested that rooms should be secured for them.

Her parents didn't like the idea, and worried over it. A letter left by her father ran:—

"Mother and I have talked things over and both agreed we would rather go now than drag out a miserable and lengthy existence any longer. Do not grieve for us. We shall be better at rest. God bless you. Dad and Mum."

The coroner returned a verdict of "suicide," adding that there was not sufficient evidence to show the state of mind of the couple at the time.

## BOY HAS MANIA FOR RAILWAY TRAVELLING

**Devonshire Lad Visits All Parts of England Without Formality of Paying Railway Fares**

Remarkable evidence concerning a boy's travels all over England was given at Selby, Yorkshire, when Joe Sylvester, 14, was charged with travelling on the railway without a ticket. According to Sylvester, whose home is at Plymouth, his mania for railway travel brought him to the industrial school at Exminster, Devon, at the age of 10. He escaped from the school, however, and had since journeyed practically all over England without any ticket—from Plymouth to London, London to Worthing, then to the Midlands. Finally he took a train at King's Cross for York, where he declared an aunt lives. Relating how he dodged the ticket collectors, Sylvester explained that when the train stopped at a station where tickets were being collected, he leant from the carriage window till the collector approached. Then he got out, and when the collector had passed he managed to slip in again. Sylvester declared that he could not resist stealing a ride on the railway whenever an opportunity came to him. He was remanded to the workhouse to await an escort from the industrial school.

## TRAFALGAR SQUARE ENJOYS BIRTHDAY OF SALVATION ARMY

Trafalgar Square overflowed with humanity on the occasion of the celebration of the fifty-eight anniversary of the foundation of the Salvation Army. A procession representing the four London divisions, accompanied by bands, and carrying hundreds of banners, marched there and accorded General Booth, who was accompanied by Mrs. Booth, a most enthusiastic reception. Addressing the multitude, the General recalled the early days of the movement, when it was known as the "Christian Mission," and when the members were top-hats and carried ginghams. Though, he commented, they had changed their dress, they had not changed their aims. There was no man so base as to be outside the scope of the Army's work. An impressive scene was witnessed at the close of the demonstration when the entire audience sang the National Anthem.

Equally as valuable as the Duke of Cumberland's silver plate, which is coming into the market, are the Cumberland jewels. The Cumberland plate weighs altogether over twelve tons, and comprises some of the rarest silver in the world. The plate is known as the "Silver Treasure," and the jewelry includes a priceless collection of pearls. Some of the Cumberland jewels belonged to the British Crown.

## DUTCH QUEEN SPENDS HOLIDAYS IN FAMOUS WINDERMERE DISTRICT

When she arrived in London on her way to the Lake District, where she will spend a holiday, the Queen of Holland was met at Victoria Station by King George and Queen Mary, and given a very cordial greeting. Travelling from Rotterdam via Gravesend, and desiring to be known as Count and Countess van Buren, the Queen of the Netherlands and the Prince Consort reached London just after 9 a.m., and arrangements were made for the King and Queen to drive over from the Palace to the station to spend an informal quarter of an hour with the Royal Dutch visitors and to welcome them on their way to the English Lakes. A broad expanse of red baize stretched across the platform, and on this the King and Queen stood chatting with the Earl and Countess of Athlone, Lady May Cambridge, and others. Exactly at a quarter to ten the train drew in, and scarcely had it stopped before Queen Wilhelmina alighted, and the two Queens were kissing each other. Half a minute later out came the Prince Consort. Behind him two little schoolgirls sprang out; one was the Crown Princess Juliana, with flaxen hair down her back, and wearing hat and jacket of emerald green. She was shy, and found the occasion very formidable. She started to curtsey, but Queen Mary just smiled, took her face in her hands, and kissed her heartily and without ceremony. The two Queens, followed by the King and the Prince Consort, the Crown Princess and her school friend, then withdrew for ten minutes into the royal waiting-room. The train was due to start for Windermere at 9.57. A minute before that time the Queens reappeared, and the whole party moved to the door of the saloon, which the railway company had filled with bouquets of pink and white roses. Queen Wilhelmina, who was dressed entirely in black, is a pleasant-featured and matronly personage in appearance. Her happiness at the kindliness of the King and Queen was most manifest. Her face beamed with pleasure. After a resumption of hand-shaking and embraces, the carriage door was reopened, and the royal travelers entered their saloon. Queen Wilhelmina stood at the window, and the King and Queen laughingly wished them a pleasant journey and a happy holiday.

## LITTLE BOY RIDES HUNT CLUB WINNER

**King's Jockey at Ascot Races, Who Rides Weathervane to Victory, Is Tow-Headed Lad**

A golden-haired, ruddy-faced cherub perched precociously on a big horse was the central figure of a truly royal Ascot.

He looked perhaps 10; actually he will be 15 next month—and he has ridden a 20 to 1 winner in one of the great races of the year for His Majesty the King!

The boy's name is Stafford Ingham, and the royal outsider he rode to victory was Weathervane, whose comparatively easy win in the Royal Hunt Cup came as a cold douche to the racing experts.

The shock soon passed, and no royal victory has ever been cheered with more genuine delight.

To the wee lad—whose father was a chemist at Epsom—it must have been a moment of supreme joy, though he looked as calm and cool as he went into the unsaddling enclosure as if nothing in the least remarkable had happened.

"How do I feel about it? Oh, just fine," he said to The Daily Sketch. "It was a grand race, and I was never out of the first four at any part of it."

**IN DEATH NOT DIVIDED**

Shortly before the body of her husband, Brig.-General Sir Alington Bewicke - Copley, of Spotborough Hall, Doncaster, was removed for interment, Lady Bewicke-Copley, who had been very ill for several days, succumbed. The general caught a cold at a recent cricket match at Sheffield. Pneumonia developed, and Lady Bewicke-Copley became ill while nursing her husband. She never rallied and died without being told of his death. Brig.-General Bewicke-Copley, who was 68, served in the Nile Expedition, 1884-5, the Tirah Expedition, 1898, and the South African War, 1899-1902.

## TINY VILLAGES HAVE QUEER LITTLE WAYS

**Most Inaccessible Community in All England Is Only Thirty Miles From London**

The tiny village of Bowthorpe, near Norwich, has a population of only twenty-three, yet these enjoy the luxury of an election for a district councillor all to themselves. Bowthorpe rejoices, too, in many things which distinguish it from ordinary villages. It has no publichouse, school, shop, or chapel. Neither has it a church, except for some ruins of what was one at a former period. There are thirteen houses, all of which are owned by the same landlord, who pays the rates.

Bowthorpe has a rival in the village of Earley, in Berkshire, which has no railway station, post-office, or vicarage; yet it is not a very small place as villages go. There is actually an Earley Station, but it is at Wordley!

**No School For Fifteen Miles**

It is difficult to say which village in England is farthest from a railway station. Perhaps Grasmere, in the Lake District, may bear the palm in this respect, for the nearest station is eight miles away. One of the most inaccessible villages in England is not more than thirty miles from London. This is Friday Street, near Leith Hill. The nearest station is four or five miles away, and there is no good road leading into the village. It is surrounded on all sides by pine woods.

Huckaby, on Dartmoor, is "far from the madding crowd." It has no school, and it is doubtful whether there is one within fifteen miles. The children are taught in the parish church.

There was a time not long ago when Salford had not a single bookshop within its boundaries.

Even London has its local peculiarity. The pedestrian who walks along from Mansion House, along Cheapside, St. Paul's Churchyard, Fleet Street, the Strand, Pall Mall, to Oxford Circus, will fail to find one butcher's shop.

## NEWLY-FOUND SKULL CREATES CONTROVERSY

It is possible that a skull found at Belingwe, South Africa, is that of "the missing link" in the chain of evolution from the monkey to the human being. A Central News cablegram, announcing its discovery, states that the skull is believed to be older than that of the Gwanda man dug up in the Broken Hill Mine, South Africa, two years ago. If this be so, then this discovery is of first-class scientific importance, and it may be that South Africa will come to be looked on as one of the most important of the "birthplaces of the human race." Sir Arthur Keith, in 1921, placed the Gwenda man between the Neanderthal man and the Java man discovered in 1892. He prophesied that further remains would be found in South Africa, which, with others from India, would help to give us glimpses of the world of man 100,000 years ago. Dr. Smith Woodward, of the Natural History Museum, exhibiting the Gwanda skull when it came to England, described it as that of a primitive man who must have been capable of "either pleasant singing or effective howling." The palate is as high as that of the best of modern singers. While the Gwanda skull—which is now in the British Museum—is ape-like in its outlines, it is recognized to be that of a far more advanced type than any of the out-and-out monkey tribes. "It is one of the links in a chain of which many species will be found," declared Dr. Smith Woodward. Perhaps the new old Belingwe skull will form another missing link.

**A "TAY PAY" STORY**

The "father" of the House of Commons, Mr. T. P. O'Conner, was recently presented by his parliamentary colleagues with a magnificent gold snuff-box.

Lots of friends and acquaintances called at his charming flat opposite Westminster Cathedral in order to inspect it, and one of them took occasion to ask him if it were true, as has frequently been stated, that he became a journalist on a great London daily paper, got the sack, and found himself in Fleet Street with only a shilling in his pocket.

T. P. smiled that whimsical smile of his.

"No, sir," he replied. "It is untrue. It was only ninepence."

## QUEEN ENTERTAINS OLD FRIENDS AT ASCOT

The royal house party at Windsor Castle for Ascot hardly differed from any held for a long time past. The King and Queen are devoted to their old friends and always give them such an unaffectedly glad welcome, just beaming on them at sight, and among these, as in other years, were the Dukes and Duchesses of Portland and Roxburghe, Lord Farquhar, of course; Lord and Lady Spencer, Lord and Lady Mar and Kellie, the Mackintoshes (of Mackintosh), and Lord Bath.

But the house party was a quiet one, with Princess Christian's so recent death in the minds of her relations. There was no dancing after dinner, as is customary in Ascot week, and no bands playing. The Castle was put in apple-pie order for the arrival of Their Majesties. If a piece of furniture is removed—if everything, indeed, isn't just so—the Queen notices it at once.

## EVIL SPIRITS RAISE HOB IN FAR ZANZIBAR

**English Bishop of African Diocese Relates Queer Stories of Doings Among His Parishioners**

The possibility of evil spirits wandering about the earth is a belief held by the Bishop of Zanzibar, Dr. Weston, who is in London to preside at the Anglo-Catholic Congress.

The doctor comes from a land where almost everybody believes in spirits, and he tells of remarkable experiences which go to support his belief.

He had seen great pieces of plaster torn from the walls of a hut in Zanzibar, he said. He had the hut cleared and formed a cordon round it. But pieces of mud were torn from the walls and flung with great force against the roof. Several pieces came through the doorway and one piece hit him on the head.

After the Bishop had said prayers in the hut the disturbance stopped and nothing of the kind had happened there since.

**Natives' Two Voices**

"Natives have come to me saying they were possessed of the devil," said the Bishop.

"Some evil spirit, whether it was the devil or not, had certainly taken possession of them. They had two voices—their own natural voice and another weird, unearthly kind of voice, over which they seemed to have no control.

"I said prayers over them, and this seemed to chase the evil spirits away. Every sign of the queer second voice vanished, and they became their natural selves again.

"It would be absurd and utterly unreasonable, with these happenings confronting you, to say that there are no spirits on earth. Here in England it may be possible to scout the idea, but in a country like Zanzibar, where almost everybody believes in spirits, and the whole atmosphere is steeped in the belief, it is quite a different matter.

"This is probably a type of spirit which has never known a human form. It is known as the 'djimm' in Zanzibar. Many of the Mohammedans imagine it is necessary to have these spirits in their houses, and pay witch doctors to attract them there."

## BRITISH WARSHIPS VISIT COAST TOWNS OF ENGLISH CHANNEL

A right royal welcome was given the Atlantic Fleet when it steamed into the bay at Bournemouth for a four days' stay.

The Queen Elizabeth was quickly recognized as the flagship, and there was a general rush to the promenade.

Several South Coast resorts are being visited by the Atlantic Fleet, which left Weymouth Bay recently for the purpose.

The battleships Barham and Warspite, with the Assistance, repair ship, and Princess Margaret, the biggest mine-carrier in the navy, went to Eastbourne, and the battleships Revenge and Ramillies to Folkestone. Margate has also been visited.

At Eastbourne thousands of people thronged the gaily beflagged parade to witness the arrival of the vessels, whose stay was signalized by a week of carnival. Officers and men were royally entertained by the town.

**THE QUEEN'S LOVE OF PINK**

It was seen that the Queen's retiring-room in the royal box at Ascot was tricked out with couleur de rose, because she loves pink. Her bedroom at the Castle is decorated in maimaison pink. So, too, her bathroom, and even her bath is of pink marble—very pretty with its silver fittings.

## TREASURE SHOPS HIDE IN LONDON

**OUT-OF-WAY PLACES CONTAIN CURIOSITIES AND MYSTERIES**

**Modest Chemist's Shelves Hid Empire Resources of Radium During Years of Great War**

Plenty of people who are modestly content to appear before their clients as shopkeepers have a second and much more interesting personality when they keep in the background. I am not now referring to titled ladies who openly associate their names, and sometimes their personal exertions, with fashion shops of florists' businesses, or with the directorate of industrial companies, says a writer in The Sketch. In the democratic present to be a modiste or film actress by day and appear in the Court Circular at night no longer occasion remark.

There is a quite ordinary and rather dingy-looking chemist's shop down in the Clapham Road. You can go in there any morning and buy a toothbrush, and a bottle of salts without stopping to notice the name over the door or connecting it with anything except a local retail business. Who would suspect that in the room above this shop the proprietor carried out during the war the duties of chief radium custodian to the Ministry of Munitions, and that stored on the premises were the entire radium reserves of the British Government—an almost priceless treasure. The chemist himself is an eminent research worker, a distinguished member of the Royal Institution and half a dozen of the learned societies, and admittedly one of the greatest radiologists in the world. The Government acknowledged his services with the lowest grade of their newest Order, and the chemist-scientist, with the modesty of the truly great, accepted it and went on with his retail business.

A surprise of a different kind awaits the explorer in Chelsea.

According to the telephone and street directories, a certain number in a main thoroughfare is occupied by a firm of upholsterers. But the prospective customer will look in vain in this instance for the deep plate-glass windows full of bedsteads and wardrobes and leather suites. Instead he arrives at strikingly handsome closed grilled gates, footing a broad flight of stone steps leading to a substantial mansion. He will find a richly-panelled office, where he will be received by the proprietor or his son, or by both. They might be French emigres of the old nobility entertaining guests.

At their invitation the caller proceeds below to enter a baronial hall hung with trophies of swords and spears, and with half a dozen mounted suit of beautiful armor to give it immediate distinction—a lofty apartment, richly lighted, suggesting hidden stained glass, and with deep recesses and balustraded shallow and winding stairways leading to other rooms glimpsing further wonders.

The shopkeeper, unlocking glassed wall cases, will tell you that this shining fragment is coveted by the great arms gallery at Madrid, that another piece has been captured from New York. He will hint that somewhere in the heart of the building he has an old-time foundry, where he will forge and chase and etch you, if you like, as he has already done for more than one noble customer.

**A Mysterious Floor**

Then there is the mystery first floor of one of the greatest modern establishments in the West End. Thousands of people who pass through the great store daily and are borne by the swift lifts to the upper showrooms have never realized that the first floor is a closed territory.

I wandered the other day, as a peculiar privilege, over its thickly-piled carpets and among its marvels of art an antiquity. Sheraton and Chippendale and Jacobean work, wonderful old manuscripts, glorious vases, and carved oaken presses, portraits by the old masters and a library of European repute are all stored here as though for private use. They await the coming of the super-customers—the collectors who know and who can also afford. When they come and buy the cheques run to five figures.

Weighing 20¾ carats a remarkable diamond, of a rich brandy shade, has just been found in the Wesselton mine of the De Beers Company. It is the largest stone of this particular color ever found, and its value is estimated at anything up to £10,000.

The "brandy" type of diamond is fairly common in South Africa, but is rarely of more than one carat. The nearest approach to the present find was an eight-carat stone found thirty years ago, which was valued at £1,000.

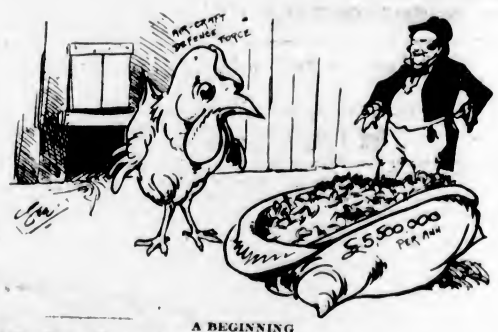


**A BEGINNING**

Little Chick: "Very good stuff, sir, what there is of it."

The British Government has decided to add 32 squadrons to the Air Force for home defence. The expenditure this year will be half a million. In a few years it will be five and a half millions.

## BRITISH EMBASSIES CUT EXPENSE BILLS

The Foreign Office are using the axe by cutting down the ambassadorial allowances for expenses. Consequently many of our ambassadors are feeling the pinch, as they have to spend considerable sums in entertaining.

Sir Auckland Geddes is one of the most notable instances, owing to the state of the exchange and the heavy expense of maintaining the British Embassy at Washington on a scale commensurate with our country's dignity.

The widow of Sir Cecil Spring-Rice, one of Sir Auckland's predecessors, is supported by a fund provided by a number of Americans who were friends of her husband and who admired his work.

Mrs. Sophia Lloyd, a lonely widow living in a cottage on Pembrey Mountain, Llanelly, celebrated her hundredth birthday recently. A few days ago she walked into the income tax office and complained of the tax on her little out-of-the-way cottage.

A small test balloon sent up in a gale travelled 108 miles in less than two and a half hours.

**MARRIED FOR 72 YEARS**

Aged 95 and 96 respectively, Mr. and Mrs. John Evans, of Corve Street, Birmingham, and late of the Lodge Farm, Brancroft, Craven Arms, Shropshire, have just celebrated their wedding. They have had seven children, and four sons and two daughters are living. Among the many congratulations which they received was the following from Buckingham Palace: "The King and Queen trust that you are both in good health, and may long be spared to your large family of children and grandchildren of four generations."

Complete with operating theatre, kitchen, and saloons, a derelict hospital train in Mesopotamia now serves a native shaikh as a Turkish bath; the train cannot be moved, as it stands on a side-track which was destroyed some time ago.

# Motors & Motoring

## WILL ENLARGE FORD'S GREEN ISLAND PLANT

**New York Factory to Be Second in Production to Detroit Plant—Will Employ Farm Help**

DETROIT, Mich, July 28.—Requirements of the Ford Motor Company for increased manufacture will bring a rapid expansion of the company's plant at Green Island, N. Y., it is just announced by the Ford News.

When the plant is ready to operate at its full capacity it will take its place as one of the dominant manufacturing institutions of the country, the announcement says, and in the volume of production will be second only to the Detroit plant. A feature will be the employment of farmer help during the Winter months, permitting them to work on the farms during the Summer.

At present production is limited to that of radiators and ring gears, employing 625 men, but this force will be increased as soon as new machinery is installed.

A new department will soon be opened for the manufacture of springs and will give employment to 400 additional men.

Extensive improvement and development by the waterways in the Green Island section also is contemplated by the Ford Motor Company and will include an all-water route to Detroit. The property will be flanked by a massive concrete waterfront, and this dock system will be equipped with cranes and other paraphernalia to be employed in extensive water shipments.

Construction of all new Ford plants on sites with abundant water sunpply is significant of the part navigation and electrical power will play in the future expansion programme of the company.

The Green Island hydro-electric plant, erected in 1921, after the Government granted permission to the company to utilize the power from the dam at Troy, now houses four uniquely designed low-head turbines, which are the largest of their type in the world. They operate as "double-current" generators, producing both alternating and direct current. The capacity of the power house is 8,000 horse power.

The plant area at Green Island is 189 acres and the manufacturing building is 120 by 1,100 feet. It is operated exclusively by electricity, even to the heating.


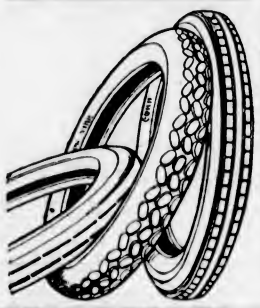

**MOTORISTS!**

Let Us Make You An ALLOWANCE on your old tires for a pair or set of

**Dominion Nobby**

or

**Royal Cord Tires**

Get Your Dominion Tires and Tire Service From the Same Place as Most Motorists.

We Are Authorized DOMINION TIRE Dealers in Victoria

You want it Tire Service We have it
WESTERN TIRE STATION
TOM LUMSDEN
853 YATES ST. PHONE 6277


## GENERAL MOTORS OF CANADA SHOW LARGE INCREASE IN SALES

Preliminary combined sales in June of the American and Canadian passenger and commercial car manufacturing divisions of General Motors totalled 68,000 cars and trucks; this compares with preceding months, and further with corresponding months of a year ago, as follows:

**Number of Cars and Trucks Sold**

| | 1923 | 1922 |
|---|---|---|
| January | 49,162 | 16,088 |
| February | 55,458 | 20,869 |
| March | 71,698 | 34,082 |
| April | 75,856 | 40,474 |
| May | 75,419 | 46,736 |
| June | *68,000 | 48,541 |
| July | ..... | 33,772 |
| August | ..... | 42,840 |
| September | ..... | 35,443 |
| October | ..... | 40,815 |
| November | ..... | 50,232 |
| December | ..... | 46,871 |

* This preliminary figure includes Buick, Cadillac, Chevrolet, Oakland, Oldsmobile passenger and commercial cars and G.M.C. trucks.

Automobile tax fees for a medium-sized four-cylinder car are as low as $5 annually in some parts of the United States. The same car in England would call for a tax of $62; in Spain, $46; Belgium, $18; France, $124, and Italy, $400.


**Have You Ever Been to Us for Battery Service?**

Ask Your Friends Who Have
ELECTRICAL EXPERTS—BATTERY SPECIALISTS

**MINTY-WHITE**

1819 Douglas St. Willard Service Station on Douglas Phone 1575
Service Batteries Service Car
Atwater-Kent Radio—1 Block Below Hudson's Bay Store


## NASH MOTOR COMPANY SHIP MANY MOTOR CARS

Shipping more cars per working-day in June than in May, Nash Motors finished the first six months of 1923 with a total of 32,243 passenger automobiles.

"While we produced more cars per working-day in June than in May, the total June shipments fell just 73 cars short of the total for the previous month," said E. H. McCarthy, general sales manager of the Nash Motors Company. "The reason lies in the fact that there were twenty-three and a half working days in June as against twenty-four full working-days in May.

"In actual figures Nash Motors shipped 6,135 passenger cars in June as against 6,208 in May, the record month in Nash history. The shipments for June exceeded those of June, 1922, by 1,334 cars and they exceeded April of this year by 519 cars."

## MANY MOTORISTS VISIT MOUNT RAINIER PARK

**Since Opening June 15, Nearly Three Thousand Private Cars Pass Through Park Entrance**

Since the opening of Rainier National Park, June 15, 2,800 private cars have passed through the park entrance, according to 1923 records, while 12,600 people have registered on their way to the interior of the park. This is already a noted increase over the same length of time last season.

An excellent road all the way to Paradise Inn, a generous array of scenic beauties and splendid accommodations and guide service, ambitious travelers from every corner of the United States and from many foreign countries as well are arriving at Paradise Inn in capacity parties.

Texas especially, these last ten days, is sending many of her fair daughters to the mountain and glacial wonderland of America. It is nearly inconceivable to these hot weather daughters that sunshine and twenty-foot snow piles can possibly go together, and they revel in the beauty and wonder of it all.

An increasing variety of wild flowers daily make their eventful way to the surface of the snow or earth, while botanists from all over the world are fast winding their way to this great Western playground, marveled by the wonders and beauty of nature and what she affords in this Western park. A new lake trip, a three-hour horseback ride, just scouted out this season by Dick Williams, chief horse guide for 1923 travelers, shows especially to advantage the ever increasing number of these alpine blossoms—also this trip enables the tourists to get some of the most marvelous views attainable in the valley.

Fishing in Lake Louise has never been better, according to the expert accounts of seasoned anglers, who may be seen any day hauling out beauties for their evening meals.

An increasing number of tourist parties enter the valley daily, none staying less than two days among the flowers and glaciers, and many arranging their trip so they can remain over an additional day.

**Theft Record**

All the automobiles owned in Australia, Germany, Bulgaria and Turkey do not equal the number of cars stolen in the United States last year. They were valued at $100,000,000. Space limitations prevent mention of the valuation in marks.

## HASSLER HEAD TELLS OF VALUE OF SPRINGS

**Easy Riding Car Has Long Life, Low Depreciation and High Resale Value—Driving Enjoyable**

"The car buyer of this year knows exactly what he wants," says Robert H. Hassler, president of Robert H. Hassler, Ltd., Hamilton, Ontario, manufacturers of Hassler shock absorbers, "and whether it be a car for business or pleasure, he thinks not alone in terms of first cost, but of personal satisfaction, serviceability and resale value. It is common knowledge that the easier a car can be made to ride, the less it will cost to operate; the depreciation comes slower, the resale value, therefore, is higher, and from every standpoint a car equipped with a good set of shock absorbers is a better and more satisfactory car.

"It seems that city folks do not take to the use of shock absorbers as readily as country folk, but it is true, nevertheless, that city streets and cobblestones, car tracks and other rough sections, which give a disagreeable jolting sensation, make shock absorbers just as necessary for city driving as in the country—for the car as well as the occupants.

"Although the Hassler shock absorber has been on the market only about nine years, its progress has been steady and consistent until today nearly two million sets are in use. The Hassler factory is the largest in the world manufacturing shock absorbers exclusively, and has the biggest shock absorber business, whether it be measured by size and equipment of the plant, the size and scope of the distributing organization, or number of sets in use.

## *Facts About Oils*

By F. W. Beatty,
Marshall-Wells Company

If you are a motor fan you know that the heavier the oil you can use, the better the results you get—provided, of course, you don't try to use tractor oil in an automobile.

Some oils on the market are recommended in heavier types than other oils, for the same cars. Other things being equal the heavier your oil the better your lubrication; provided the heavy oil is pure, does not carbonize, and provided your motor's lubrication system can handle it. The advantage of a wholly distilled oil is this: That it makes it possible for you to use heavier lubricant without fear of carbon formation; because distilled means "pure."

Ordinary oil is compounded with what is known as "cylinder stock" to give it body for the heavier types. "Cylinder stock" is not a good motor lubricant. It's responsible for most carbon deposits and the troubles and expenses to which carbon leads. Companies making brands of oil containing cylinder stock have to recommend their lighter types where there is not so much cylinder stock present, or else the user soon finds that his motor is clogged up with carbon, or that some worse fault has developed.

For years engineers have sought means of using heavier oils in the cars they design. The heavier the oil you use, the better piston seal you get; the better cushioning of timing gears and better lasting qualities all around.

**Unusual "Flowability"**

There are certain oils on the market which can be used in heavier types than others because of their unusual "flowability." They are usually very pure, high-grade, wholly distilled oils. Their increased heaviness does not make Winter-starting more difficut because there is no "cylinder stock" present in them. The trouble with most heavy oils in Winter comes from the fact that they contain a good deal of cylinder stock; and this, being full of paraffin, stiffens at low temperatures and makes it very difficult to turn over the engine.

Another characteristic of good wholly distilled lubricant is its ability to penetrate metal surfaces and impregnate them with lubricant. An engine in which a good oil had been used for a month or more might even be run a number of miles without any oil in the crank-case and without damages or friction, due to the fact that good oil had permeated the cylinder walls and piston rings and is preventing friction, although there is no fresh oil to replace it and repermeate the steel when the oil already there is used up. It is not an experiment to be recommended to the motorist, but it is an interesting fact worthy of comment.

The ideal lubricant is a series of straight-run, wholly distilled oils, uniform and pure, from the lightest types to the heaviest. A process has now been developed whereby such a series of oils has been perfected by the Sun Oil Co. It is a very real advance in lubrication from scientific, practical and economic standpoints. There is a full range of types suitable for every type of motor: Pleasure-car, truck, tractor, motorcycle, marine and stationary engines. Wholly distilled oil will save you many and many a repair bill; it will keep your car out of the shop during the Summer months when you most want it; it will ensure steady running on tours and trips; it will give you more power and smoother performance of your motor; and it will cut down your gasoline bill and your oil bill.

**Like a Finger String**

The danger of passengers of motor cars occasioned by alighting from the left side of the car, and difficulties presented to the driver who must be ever on the guard for the person who steps into the centre of the street from a motor car, should soon result in a new form of car design whereby the left door of the machine will not open until the locks have first been released by touching an emergency lever. By the time the average person remembers to use the emergency release he will recall the danger of stepping out into the street and will utilize the right side of the car at all times; dismounting from the left is not imperative.


# STUDEBAKER

*Studebaker Light-Six*

$1,695

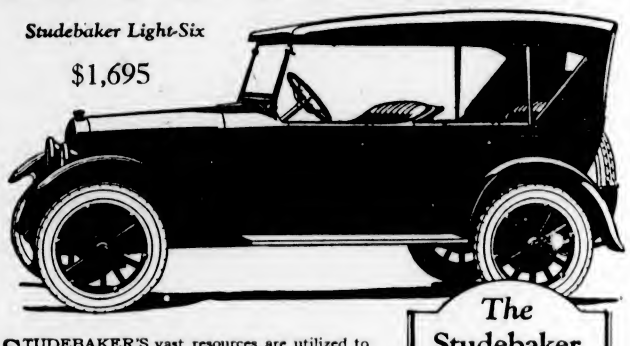

STUDEBAKER'S vast resources are utilized to manufacture (not assemble) the Light-Six complete in the newest and most modern large automobile plants in the world.

Resources, consisting of $85,000,000 of actual net assets and $45,000,000 of plants, make it possible for Studebaker to offer a six-cylinder car, at less than $1,800, that is emphatically superior in design, construction and performance to any car within hundreds of dollars of its price.

By complete manufacture, Studebaker not only guards the quality of each part, but saves the middlemen's profits, with the result that no other make of car ever built, by anyone, at any price, represents so great a dollar-for-dollar value as the Light-Six.

Evidence of its mechanical superiority is found in its practical freedom from vibration. This is accomplished by the perfect engine balance secured through machining the Light-Six crankshaft and connecting rods on all surfaces. This requires 61 precision operations. No other car in Canada selling for less than $3,500 follows this practice.

It is significant, therefore, that the sale of more than 80,000 Studebaker cars during the first six months of this year broke all records. Buyers are justified in expecting more for their money in a Studebaker than in any other car.

**The Studebaker Light-Six**

was designed by Studebaker engineers and is manufactured complete in Studebaker's own plants which are notable in design, size and equipment for efficient and economical manufacture.

Studebaker factories, in cost and size, are the second largest of the world's automobile plants. They employ 20,000 people.

A more vivid idea of the magnitude of these plant facilities will be gained by the huge investments involved in single manufacturing departments. For instance, the Light-Six forge plant cost $4,000,000, which alone is more than the total assets of many automobile companies. Light-Six machine shops cost $7,000,000; the stamping plant, $4,000,000; power plants, $2,500,000. The new foundries will cost over $2,000,000.

Studebaker is the second strongest financially of the automobile manufacturers of the world.

These facts show why it is possible for Studebaker to produce the Light-Six—a truly remarkable car—and sell it for less than $1800 No prospective buyer of an automobile should decide on anything until he has seen and driven the Light-Six. It is an achievement based on Studebaker's 71 years of manufacturing experience.

MODELS AND PRICES—f.o.b. Victoria, B.C.

| LIGHT SIX 5-Pass., 112" W.B. 40 H.P. | | SPECIAL SIX 5-Pass., 119" W.B., 50 H.P. | | BIG SIX 7-Pass., 126" W.B., 60 H.P. | |
|---|---|---|---|---|---|
| Touring | $1,695 | Touring | $2,195 | Touring | $2,950 |
| Roadster (3-Pass.) | 1,675 | Roadster (2-Pass.) | 2,145 | Speedster (4-Pass.) | 2,895 |
| Coupe-Roadster (3-Pass.) | 2,14 | Roadster (4-Pass.) | 2,195 | Coupe (4-Pass.) | 3,985 |
| Sedan | 2,68 | Coupe (4-Pass.) | 3,28 | Coupe (5-Pass.) | 4,200 |
| | | Sedan | 3,57 | Sedan | 4,650 |

JAMESON MOTORS, LTD.
Successor to Jameson & Willis, Ltd.
"The Service Garage" 740 Broughton Street

THIS IS A STUDEBAKER YEAR



# Ford

## Yours—the year 'round

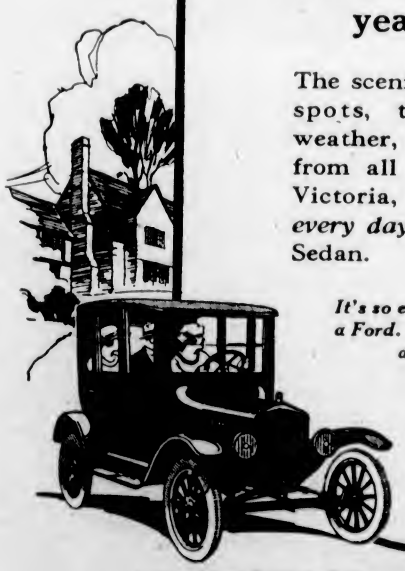

The scenic drives, the beauty spots, the mild summer weather, that draw tourists from all over the world to Victoria, are yours to enjoy *every day*—if you own a Ford Sedan.

*It's so easy now to purchase a Ford. Have you enquired about terms?*

FORD MOTOR COMPANY OF CANADA LIMITED
FORD, - ONTARIO
4723

National Motor Company, Ltd. 831 Yates Street
Revercomb Motors, Ltd. 925 Yates Street
VICTORIA, B. C.



# DODGE BROTHERS TOURING CAR

In the cool of a Summer morning, it is gratifying to take your seat at the wheel, conscious that the Touring Car will do your bidding faithfully the long day through.

It is that time-tried dependability—so vital to the pleasure and economy of motoring—which, more than any single factor, has endeared Dodge Brothers Touring Car to so many hundreds of thousands of owners.

One-eighth of the total weight of the car consists of chrome vanadium steel. Many more pieces of alloy steel are used in vital parts than normal wear requires.

The Price is $1320 f.o.b. Windsor—$1,495 delivered

A. E. HUMPHRIES MOTORS, LTD.
Phone 479—Corner View and Vancouver

AUTHORIZED UNITED MOTORS SERVICE
Delco
KLAXON
REMY

# Thirst and Overcharging

Guard Your Battery Against These Troubles

# Free

Testing and Distilled Water at

## Rolfe Electric and Battery Company, Ltd.

Yates Street at Quadra
Day Phone 7290
Night Phones 3785R and 4638R

## SQUEAKS

If your wheels are beginning to squeak you should have them repaired before the wheel is damaged.

We specialize on repairing and building wheels.

AUTO BODY BUILDERS JOHN MESTON & CO. LTD. VICTORIA B.C. ESTABLISHED 1873

1407-11 Broad Street
Phone 3212

## Atwater Kent Ignition for Ford

Converts Henry to the big car class

**$16.75**
Installed

**The Mechanical Motor Works, Limited**
2013 Oak Bay Avenue
Oak Bay, B.C.
Phone 5964 Res. 7727L2

Indications point to the consolidation of Columbia Motors and the Liberty Motor Car Co., with a shift of the former's car manufacturing to the latter's big and finely equipped factory.

# STUDEBAKER SALES REACH HIGH MARK

**New Record Established for Six Months Ending June 30—Big Factories Continue at Capacity**

Word has just been received by Jameson Motors, Ltd., local Studebaker dealer, of the new record established by Studebaker for the first six months of 1923, when a total of 81,880 Studebaker motor cars—all Sixes—were sold.

All Studebaker plants continue at capacity operations, and the present output of 15,000 cars per month is insufficient to meet the persistent demand for more Studebakers from every part of the world, which is as great, or greater, than at any time this year.

It is well known that right from the first of the year Studebaker has experienced a demand that has continuously been far in excess of production, although the factory capacity was substantially increased during the Spring, when a number of new factory units on which construction was started late last year were completed and equipped for production.

While Studebaker sales for the past six years have increased progressively each year, the newest record can be better appreciated by comparisons. The sale of 81,880 cars in the first six months of 1923 shows an increase of 36 per cent over the best previous six months' business in Studebaker history—that of 1922—when a total of 60,053 cars were sold.

Compared with sales for the entire year of 1918, the half-year record of 1923 shows an increase of 243 per cent. It is 108 per cent greater than sales for the full twelve months of 1919. It exceeds the sales of the full year 1920 by 59 per cent and is 23 per cent greater than the sales for the complete year of 1921.

Studebaker's accomplishment becomes even more significant, according to Mr. R. Jameson, when it is realized that being a large producer Studebaker is strictly a builder of high quality cars which range in price from $1,375 to $3,750, and in capacity from two to seven passenger, and that Studebaker manufactures "Sixes" exclusively. To us it means that the public wants quality and wants "Sixes" in ever-increasing numbers. And by providing us with three distinct models Studebaker enabled us to fit the buyer with the car he needs instead of trying to adapt the car to the buyer.

# NEW PAIGE SEDAN IS OF BEAUTIFUL DESIGN

**Eve Brothers State That New Model Has All Latest Improvements Car Has Racy Lines**

The new Paige 6-70 seven-passenger sedan body was announced to dealers and distributors of the Paige-Detroit Motor Car Company last week, according to the factory.

The local dealers, Eve Brothers, expressed themselves as being well pleased with the refinements which have been made in the large enclosed body.

"The belt rail, running clear around on the five-passenger sedan body, proved such a tremendous success, says Eve Brothers, that the factory decided to improve the seven-passenger model in the same manner. Due to the size of the big sedan, it was necessary to make some radical changes in construction to provide for adding of the belt rail. These changes, the Paige distributor claims, all tend toward making a more solid and stream-line effect in the body. Two colors are provided. One is the deep blue which has been one of the best sellers of the Paige touring cars, and the other is the coach green which some owners desire because of its quiet color scheme.

"We feel that the improvement in the seven-passenger sedan now rounds out the line, making it one of the best built by any manufacturer of quality motor cars."

**A Test for Wheel Alignment**

To test the wheel alignment of the front wheels, jack up both wheels an equal distance from the ground and spin them. While they are revolving draw a line on the centre of the tread of the tires with a piece of chalk. Measure the distance from the line on one tire to the corresponding line on the other tire at the height of the hub, in front and behind the front axle.

# MOTORS KEPT IN OREGON 72 HOURS MUST REGISTER

The local automobile clubs have been notified that a new law went into effect in Oregon May 24, requiring all visitors to register automobiles if in the state more than 72 hours. This should be borne in mind by all tourists visiting neighboring states. The time is sufficient to enable tourists passing through the state to make their trip without being required to register, provided they do not loiter on the way. But those making a stay of over 72 hours must register their cars.

The visitors' license issued is good for 90 days. Registration may be made through the Oregon State Motor Association, 101 N. Broadway, Portland.

# STEERING GEAR SHOULD BE INSPECTED OFTEN

**Best Results Obtained by Jacking Up Car While Greasing—Should Always Operate Freely**

When one stops to consider the faith put in the steering mechanism of a car and contrast it with the inspection and attention given this important unit, one wonders why there are not more fatal accidents, says the Veedol handbook for motorists.

The motorist owes it to his own safety to insert oil or grease in the steering housing. There is a filler plug on the housing for that purpose.

Give all the grease cups a turn periodically on the entire steering assembly—keep the boots filled with a good grease and inspect the entire mechanism frequently.

A properly lubricated steering assembly should never work hard. Remember there is less chance of accident from the steering gear that operates freely.

# AUTO TIRES NEED REGULAR INSPECTION

Trying to make a blow-out patch do the job of a permanent repair is a good way to ruin tires, say Firestone tire men. The tire patch is a first-aid treatment to meet emergencies, but as soon after the blow-out as possible it should be removed and a permanent repair made. Unless this is done, the casing will have one weak spot that is constantly growing weaker.

A blow-out patch does not unite itself with the rubber stock in a tire. It remains separate and, during the warping that takes place while the tire is in motion, chafes against the ragged edges of the cut in the casing. In time the hole reaches such proportions that it becomes difficult, if not impossible, to repair.

When a thread cut is responsible for the blow-out, the result is usually a clean-cut hole. Severe bruises ordinarily produce a ragged hole. Where the fabric is raveled or torn apart, fabric separation is often the cause.

The standard make tires offered the motorist today will not blow out in their prime if they are treated with care. Driving over broken glass, into curbs, into road holes and against rocks, is usually responsible for loss of proper mileage. The safest way is to have your tires inspected regularly by a tire man. He can eradicate the cause of future trouble before it is too late.

# BUICK GIVEN SEVERE TEST IN SOUTH AFRICA

**Buick Four Driven From Capetown to Port Elizabeth in Four Days—All Kinds of Roads Traveled**

Arthur Williams, manager of the General Motors branch at Johannesburg, recently made a test run in a Buick Four from Capetown to Port Elizabeth—685 miles of difficult going. Mr. Williams was accompanied by F. Story Christopher, automobile editor of a Capetown newspaper, and N. J. Sims, of Nottingham, England.

The run was made in four days, during which the car performed without trouble of any kind and hung up a gasoline record of 24.6 miles per gallon. "Although we traveled some of the vilest roads imaginable we were not inconvenienced with road bumps," said Mr. Christopher, in writing of the riding quality of the car.

This car is one of the thousands of Buick cars built at the General Motors plants at Oshawa, Ontario, for export to all parts of the world. The Buick is called McLaughlin-Buick in Canada, and is distributed by over 400 McLaughlin-Buick dealers from coast to coast.

# MOTORING HARD IN OCCUPIED GERMANY

LONDON, July 28.—Since the French advance into the Ruhr and adjoining districts, touring in occupied Germany has become much more difficult. The German customs officers have been expelled from most of this territory, and their place has been taken by French or Belgium officials, or even by French or Belgian soldiers. The triptyque for Germany which in the past has been available for this district is now of no use. On the other hand, the inter-allied high commission has authorized the use of the customs carnet, which also applies to most countries of Western Europe. Unoccupied Germany should not be visited with a motor car, unless one enters and leaves by way of neutral countries like Holland or Switzerland, where the German customs officials have remained undisturbed.

# MOTOR TRAFFIC IS HEAVY AT BORDER

From July 1 to July 3, inclusive, 17,370 people were handled at the Pacific highway boundary, as well as 4,602 automobiles.

The holiday traffic, which was the heaviest for some years, was handled without a hitch.

Following is a summary of cars handled at the border during the first week of July:

| | 1 | 2 | 3 | 4 | 5 | 6 | 7 | 8 | Total |
|---|---|---|---|---|---|---|---|---|---|
| Canadian autos— | | | | | | | | | |
| Northbound ... | 220 | 289 | 50 | 26 | 49 | 45 | 48 | 14 | 801 |
| Southbound ... | 101 | 158 | 84 | 37 | 41 | 41 | 67 | 106 | 635 |
| Foreign autos— | | | | | | | | | |
| Northbound ... | 287 | 5 | 160 | 459 | 122 | 112 | 120 | 125 | 1401 |
| Southbound ... | 163 | 79 | 177 | 524 | 212 | 169 | 128 | 207 | 1765 |
| Passengers— | | | | | | | | | |
| Northbound ... | 1439 | 1693 | 208 | 1821 | 586 | 559 | 411 | 997 | 7913 |
| Southbound ... | 1500 | 984 | 727 | 2402 | 1222 | 713 | 643 | 1161 | 9357 |

The above figures were compiled by the Vancouver Automobile Club's representative at the border.

# SOUTHERN STATE ADOPTS NEW ACT

**New Motor Vehicle Laws in California Claimed to Be Good—Some of the New Provisions**

The local automobile clubs have been advised that the California Legislature recently adopted a new Motor-Vehicle Act, which makes great progress along the lines endorsed by the automobile organizations of the country.

One of the virtues of the new Act is that it has been simplified and written in clearer language. All the provisions of the law touching upon a given subject are assembled and grouped under one heading.

Some of the new provisions of interest to the motorist of other parts are as follows:

Traffic laws—Highway supervision is under the State Department of Motor Vehicles. This authority cannot be transferred to county officials.

All traffic officers must wear uniforms.

Evidence based on the use of speed traps will not be admitted in court.

Signals to stop or turn must be given continuously during the last fifty feet traveled before turning.

The vehicle on the right has the right of way.

All vehicles operated at a speed not over ten miles an hour may pass a stationary street car so long as there is a six-foot clearance.

All traffic fines must be used solely for the construction, maintenance and improvement of roads and bridges. This means that all traffic officers must be on straight salary.

The gas tax is fixed at 2c per gallon.

Drivers licence remains the same, with the added provision that the age limit is 14 and 16 respectively for operators and chauffeurs.

Present tax system obsolete.

California has adopted the principle that the highways should be built by the general public which benefits thereby, but that they should be maintained by the traveling public, and have based their system of motor taxation upon this principle.

# VANCOUVER ISLAND IS FAVORITE SPOT

**British Columbia Automobile Association Busy Giving Road Information to Visiting Motorists**

At the present time tourist travel on Vancouver Island is greater than at any time in the past, and the Information Bureau of the British Columbia Automobile Association in the Dominion Hotel, is busy from early morning until late at night giving road and other information to parties motoring over the Island.

During the past week an average of over fifty cars a day is being sent to different points of interest—many of whom had only intended seeing Victoria—and then returning to Washington and driving up to Vancouver. Mr. H. Critchley, who is local manager of the British Columbia Automobile Association, states that in reports received by his organization, the scenery on this Island, is superior to anything on the American continent, and that residents of Victoria and surrounding country who are contemplating a trip or planning a holiday cannot spend their time more pleasantly than by taking a trip up the Island to Sproat or Great Central Lake or to Campbell River. In other words, "See Vancouver Island first."

Mr. Critchley states that in following out one of the principle points of the British Columbia Automobile Association in the handling of tourists, which is to keep them in British Columbia for as long a period as possible, the Victoria office has within the last two weeks, sent sixty cars up the Island and across to Vancouver and through the Fraser Valley, a trip which takes from twelve to fourteen days, and ten of these cars have crossed through British Columbia to Banff instead of driving through Washington as they had intended.

For the benefit of all who may be planning a motor trip the following information may be found valuable and save considerable time and annoyance.

The road conditions on Vancouver Island are good from Victoria to Alberni or Campbell River. In crossing the long bridge north of Ladysmith, it is necessary to slow down as this bridge is under repair. Fishing in all the streams and lakes is generally good and especially so at Qualicum Beach, Campbell River, Sproat Lake, and Great Central Lake.

Persons going to Sproat Lake will find it advisable to make reservations ahead as Mrs. Wark has her hotel full all the time. At Alberni, Qualicum Beach and Campbell River this is not necessary. Persons going to the Ark on Great Central Lake are required to take their own food and they can rent rooms and cooking utensils. There are, in addition to the foregoing, many very interesting side trips such as going down to Sooke Harbor, where fishing operations are carried on, on a large scale, or driving up to Shawnigan Lake where you see nature at its best.

The road to Sooke is in good condition and into Shawnigan the road is good, but it is necessary to use caution on curves.

Mr. Critchley cordially invites any person contemplating a motor trip to any part of British Columbia or through the States to make use of the information desk of the British Columbia Automobile Association, where complete information and details may be obtained by either calling in person, or phoning No. 586 or No. 2.

The Chevrolet sales convention which was held in Oshawa was the most successful and enthusiastic held by this company since Chevrolet cars have been built in Canada. Branch managers and factory representatives from British Columbia to the Maritime Provinces were present, and without exception reported prospects as very bright for the sale of Chevrolet cars for the coming year.

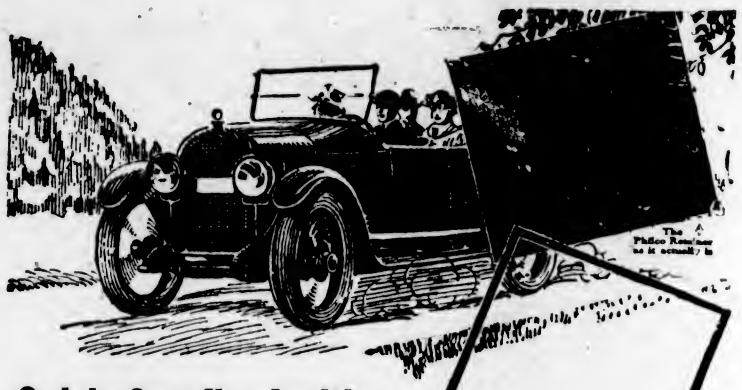


## Quick, Surefire Ignition

THINK what it means to have a quick, surefire battery in your car. No more hand-cranking ordeals. No more humiliating experiences in traffic or holiday trips in the country spoiled through battery failure.

You will enjoy this trouble-free motoring when you have a Philco Diamond Grid Battery in your car. A battery that is positively guaranteed to give two years of service.

If you are faced with the necessity of putting a new battery in your car, be sure that you make no definite decision until we have given you all the facts about the world-famous "Philco."

PHILADELPHIA DIAMOND GRID BATTERY
With the PHILCO Slotted Retainer
THE "CORD TIRE" BATTERY

Guaranteed for Two Years

Corner of Douglas and Broughton Sts.

WEILER AUTO SUPPLY HOUSE

Phones 559, 669.

## MOTOR NOTES

Mr. "Andy" McGavin, Victoria's pioneer tire retreading expert, has just returned from a trip to Seattle, Tacoma and other sound cities. Mr. McGavin brought back a set of the very latest tire retreading equipment.

Mr. John Turner, of the Uplands, has purchased a new Hupmobile. Up to the present the Consolidated Motors (Victoria) Limited, have sold three cars to Mr. Turner which leaves no doubt that he is getting satisfactory service from the Hupmobile.

Mr. Guy Morley, of the Morley-Pauline Rubber Company, reports that July has been the busiest month they have had for some years. At the present time there is a big demand for Firestone tires and the local distributor is having quite a time in keeping a complete line of sizes in stock.

Mr. H. E. Wilson, secretary-treasurer of the National Motor Company, Ltd., has returned from a trip to the Mainland. Mr. Wilson crossed over to the Mainland on the Anacortes ferry and motored up to Vancouver where he spent several weeks looking into the automobile situation. Mr. Wilson states that business on the Mainland is improving daily and is confident that this Fall will see a big improvement in business generally. July has been a big month for the National Motor Company, having up to the present sold more cars than during July of last year.

Mr. George Weiler, of the Weiler Auto Supply House, is again back on the job, after his serious illness.

**This and That**

Try a different brand of gasoline occasionally. Not that the variety you are using may not be satisfactory, but simply that a different kind may be better for your carburetor adjustment. It's like adjusting the carburetor without losing results you already have. Whether your motoring is inexpensive or very costly can be determined by figuring out what you pay for cars over a period of years, plus operating expenses. This, divided by the total mileage, often reveals some startling facts. Try it.

Touring (5-pass.)....$1,795
Roadster (3-pass.)....$1,795
Coupe (4-pass.)....$2,455
Sedan (5-pass.)....$2,485

## JEWETT SIX
PAIGE BUILT

Special Touring....$2,040
Special Coupe....$2,695
Special Sedan....$2,810
Prices at Victoria, B. C.

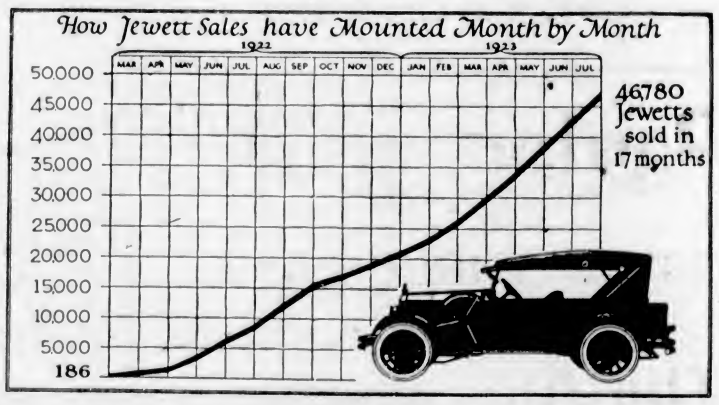


## Why Jewett Six Suceeds Like This

Look at Jewett's sales success; the chart tells the story. What made it possible?

No sales genius could have put this over. Nothing but startling quality, and performance at the price, could have done it. There are plenty of average satisfactory quality cars around Jewett's price, yet look at Jewett's first 17 months! Why? Why? Surely it is wise to learn of Jewett's qualities before you buy any car.

First, Jewett offers a powerful, sturdy Six at the cost of a Four. Jewett is the only car in the eighteen hundred dollar class built by a maker of highest quality cars at $4,000 and upwards. The Paige-built Jewett Six is a Paige-designed product through and through. Page-built motor, Paige-type clutch and transmission, Paige-Timken axles, Paige ball-bearing steering spindles, Paige high-pressure oiling system.

Paige performance—the ability to pass most any car on any hill—the pick-up of 5 to 25 miles an hour in 7 seconds in high gear—the flexibility to go 2 to 60 miles an hour in high gear—are characteristics of the Jewett which have won it friends everywhere. And Jewett, like the Paige, is easy riding in spite of its moderate size. It rides easily because its springs are 80 per cent of its wheelbase, because it is a stoutly constructed car—200 pounds heavier—and will not bounce around.

Jewett handles as no car ever handled before, because it has but 11½ lbs. weight for every horsepower. You do not realize how powerful Jewett is compared with average cars until you raise the hood. Jewett's fifty horsepower motor fills the hood. You cannot imagine an emergency which such a car would not out-manoeuver.

A ten-minute ride in a Jewett, with your own hands on the wheel, will tell you more than all the engineering facts or sales records in the world. You're welcome to drive the Jewett whenever you want—as far as you want—to prove to yourself the Jewett Six is not only the dominating car in the eighteen hundred dollar class, but so fine a car that few need to pay more.

835 View Street

EVE BROS.

Phones 2552 and 5451X (Night)

GOODYEAR
ALL-WEATHER TREAD

In rainy-day traffic you'll be glad of their grip

Goodyear means Good Wear

WEILER AUTO SUPPLY HOUSE

Douglas Street at Broughton (Otto Weiler Building)
Telephones: Office, 659; Battery Department, 669; Night Phone 68

# Plays and Players

## "Westbound Limited" Is Thrilling Picture

### Mrs. Emilie Johnson, Author of "Third Alarm" and Other Realistic Photoplays, Assists Son in Producing Big Railroad Picture Which Is Showing at Capitol Theatre This Week

CREATIVE genius is usually indebted for its super achievements to the inspiration of an ideal, sometimes abstract, sometimes in the flesh. A sweetheart, for instance, or a wife or a child. But with Emory Johnson, the noted motion picture director, it is his mother's influence and guidance, coupled with practical assistance.

In outlining the story, basically, evolving its various phases and developing its situations, as well as in instilling the little human touches that make the Emory Johnson pictures distinctive, Mrs. Johnson and her son work with heads close together and sympathies attuned. And where Mrs. Johnson, author of "Westbound Limited," showing at the Capitol Theatre this week, revels in the exercise of her imaginative faculties, her son acts as curb and critic constructively, placing his mother's handiwork under the sharp lens of the technician, for revealment of whatever flaws it may embrace.

**Combination of Talents**

"My son and I always work out our story together," said Mrs. Johnson, in detailing the methods used by this effective combination of talents. "I have my plot firmly fixed in mind and try to develop the characters fully before I put a line on paper. When I feel I have the story well in hand, I write a synopsis of it. Then I consult with Emory. Together we go over each and every detail of the plot, building up, tearing down, eliminating, revising, until each episode is clear cut as a cameo. We never leave an incident until we agree that we have developed it to the best possible advantage.

**Secures Local Color**

"When I wrote 'In the Name of the Law,' I spent several weeks around the police station and in the police courts. ("In the Name of the Law" is a romance of a police officer.) I also attended the police convention at San Francisco. When creating 'The Third Alarm' I took every possible opportunity to visit the engine houses of the fire department, watching the actions of the firemen and observing the procedure in answering an alarm. Emory is always with me on these occasions and we are in consultation daily in regard to angles of the story that present themselves as a result of our observations. Together we attended the fire chief's convention at San Francisco.

"To secure atmosphere for my railroad story, 'Westbound Limited,' Emory and I have ridden in the engine cab, in the caboose, on the cowcatcher, and almost every place on a train that is an unusual one for a layman to occupy. We have visited the railroad yards, roundhouses, despatchers' offices, and have climbed into switch towers. We feel that this procedure enables us to work out the details of the story more intelligently."

CLARA BOW

In Elmer Clifton's Super Photoplay Production "Down to the Sea in Ships," Which Is Showing at the Dominion Theatre This Week.

### *Two Are Killed When Motor Turns Turtle*

BARRIE, Ont., July 28.—J. Saunders, Toronto, and Miss Mary Ross, stenographer in the Imperial Bank, Bay Street branch, Toronto, were killed, and Charles Saunders, Toronto, was seriously injured, and may not recover, when a car in which they were driving turned turtle on the provincial highway, near Crown Hill, early today.

The cheapest water transportation in the world is on the Great Lakes.

### *AMUSEMENTS*

**The Screen**

**Capitol**—Ralph Lewis in "Westbound Limited."

**Columbia**—"Thunderclap," starring Mary Carr.

**Dominion**—"Down to the Sea in Ships," featuring Raymond McKee.

**The Stage**

**Pantages**—Vaudeville, three days, commencing Tuesday.

**Playhouse**—"The Hottentot," commencing Wednesday.

**Royal**—"Spice of 1922," Monday evening only.

## EXTRAORDINARY ARRAY OF TALENT IN REVUE

**One Hundred in Cast of "Spice of 1922" at Royal Theatre Tomorrow Night**

"Spice of 1922," which was the sensation of the New York Winter Garden last Summer and repeated its success since in many first-class cities of the East, is now headed this way and will be the attraction at the Royal, Monday, for one night only.

The entire scenic investiture and practically the original company will be seen here.

"Spice of 1922" calls for the services of one of the largest companies ever sent on tour. The list of principals looks like a theatrical blue book and the chorus of forty brings the personnel up to one hudred people. It is frankly the revue type of entertainment, although its comedy in particular, is strikingly American. Jack Lait, who wrote the book and lyrics, has a highly humorous, if satirical pen. Consequently, "Spice" presents the most up-to-date of American fun, combined with a Parisian atmosphere of color and gorgeous scenery.

It has been regarded as the speediest show ever built in America. Allan K. Foster, associated for many years with the New York Winter Garden, staged the dances, and a whole corps of stage mechanics and inventors devised numerous schemes which add much novelty to the entire performance. The little sketches in which "Spice" abounds are bright, witty, satrical, and full of laughs, and the specialties are highly diversified. Originally a co-operative venture, the creation of "Spice" called for, and received the attention and services of many of "the brains" of the theatrical profession.

Edward L. Bloom, who now represents "Spice," has gathered together the extraordinary array of talent which will be seen here. That inimitable comic, El Brendel and his charming singing partner, Flo Bert, nuequalled in song and story; Arman Kaliz, for many years a vaudeville headliner and musical comedy star; Sam Hearn, the rural comedian and fiddler, are among those who head the cast, which also includes such charmers and funmakers and dancers as Alice Ridnor, Florence Browne, Johnny Berkes, Martha Throop, Arthur Corey, Betty Jones, Thomas Morris, Evelyn Downing, James Gaylor, Elsie Wacht, Dolores Suarez, Alice Harris, Eddie Fox, and Marvis Chaney. The magnificence of the entire production is said to rival the glories of King Tutankhamen.

India possesses about 900 species of timber trees, the United States but 300.

## OPERA STARS SING AT "PAN" THIS WEEK

**Big Feature Attraction on Vaudeville Bill Opening on Tuesday Evening for Three Days**

The Alexandria Opera Company, presented by Miss Mildred Perkins, the well-known impressario, will be the feature attraction of a strong bill opening in Pantages on Tuesday night at 7 and 9, and continuing Wednesday and Thursday at matinee and night performances. Miss Perkins will offer a brilliant programme of modernized impressions from famous operas with the following all-star cast: Tina and Olinto Lombardi, both popular artists; Miss Hazel Thomas, American contraito, protege of Mlle. Caive; Miss Virginia Livingston, studied under Madam Kaufman; Santi Gluca, tenor, well known to Eastern theatre goers and possessing a beautiful voice; Alfred Milano, formerly of the Metropolitan Opera Company, and Asteifo Martini, baritone, formerly of the Creatore Opera Company.

Dobbs, Clark and Dare, two young men and a girl will appear in a hilarious comedy act entitled "Vaudeville Remnants." Their number includes singing and dancing and finishes with comedy tumbling.

Lalla Selbini and Bert Albert will present their continental success, "The Butterfly and the Cat."

Renzetti and Gray have a novel conversational programme, entitled "When Help Needs Help."

Way Dalton and Jane Craig have a very artistic offering of singing and dancing mingled with comedy. Special settings and effects embellish this attractive offering, which is billed as "Aladdin's Lamp."

An especially attractive screen offering will be the Universal all-star picture, "The Midnight Guest," featuring Grace Darmond, Clyde Filmore, Mahlon Hamilton and Pat Harmon.

## QUAINT COSTUMES AND SETTINGS IN FEATURE

**Romance and Heart Interest in "Down to the Sea in Ships" at Dominion Tomorrow**

Quaint customs as well as quaint costumes of a century ago are picturesquely revived in Elmer Clifton's super photoplay production, "Down to the Sea in Ships," released as a special feature by the Hodkinson Corporation, which comes to the Dominion Theatre tomorrow for a week's run. The memory of Quaker days in the quiet and peaceful whaling village of New Bedford, Mass., has been conveyed in the silver screen in a series of picturizations which vividly recall the thrills, romance and adventure of the early days of that now rapidly decadent industry, the hunt for whales. Aside from its wholesome heart interest, "Down to the Sea in Ships" will serve as a faithful record for the coming generations of an industry compared with which there has never been a simile.

Garbed in treasured gowns of the long ago, many of them heirlooms handed down through several generations, many of the still prominent Quakeresses of New Bedford lent their aid in providing a realistic setting and background for this picture, unlike anything that has hitherto been produced for the silent drama. Even the quaint, drab though picturesque, meeting-house used by the New Bedford Quakers for more than 100 years was utilized, including a faithful reproduction of a Quaker marriage ceremony, presided over by genuine members of the sect, and carried out with all the solemnity with which the service was solemnized since the earliest days of the faith.

**Quakers Lend Assistance**

When Mr. Clifton, with the aid of a coterie of New Bedford citizens, who wished to preserve for all time a faithful reproduction of the industry which put the little Massachusetts port town on the map, reached a decision to produce "Down to the Sea in Ships," they had little difficulty in persuading the quiet-mannered Quakers to lend their assistance. Treasure chests, long since forgotten, were resurrected from musty and cobwebbed attics and garrets. Gowns, the pride of their wearers in the long ago, were retrieved, quaint little knickknacks and mementos were brought to light and not a single detail overlooked that would aid in providing a most realistic setting for this super-picture.

At least one of the Quaker gowns shown in the picture is more than 150 years old. It was worn by the grandmother of the present wearer, who is herself more than 80 years of age, and is the identical gown in which she was married three decades ago. Laces, shawls, bonnets, even handkerchiefs which years and years ago were the prized possessions of their owners, were introduced.

Not only the gentler sex, but likewise the men, stern, haughty and God-fearing Quakers in every sense of the word, and many of them descendants of the most prominent families who populated the Atlantic coast region of New England in the preceding century, are to be found taking prominent parts in the production.

**Many Old Fashions**

Then, too, there is the old-fashioned one-horse shay and an ancient stage coach which did yeoman service in the late seventies and early eighties, between Boston and New Bedford; these in contrast to the high-powered touring cars and sporty runabouts which are so common in the present-day's life of the still quaint community.

In the Quaker meeting house the old-time custom of the men occupying one portion of the divided room, and the women the other followed by the joint meeting following the meditation and prayer period, is most entertainingly shown.

Another long established Quaker custom, which is made an interesting feature of the photoplay, is the holding of religious service on board the departing whaling ship. Since 1932, when the Whaiemen's Bethel was erected in New Bedford, this custom has never been abandoned. Just prior to the sailing of a craft, bound for a cruise of from anywhere from one to four years, in search of the monsters of the deep, the chaplain, mounting his little organ aboard a wheelbarrow, and accompanied by members of the Bethel, board the ship and there, before the entire assembled crew and visitors from ashore, invoke the protection and blessings of the Almighty on the intrepid seamen, many of whom may never return.

"Down to the Sea in Ships" is a whaling story, essentially, but embodies a theme that is replete with romance and heart interest, abounds with thrills and what is more, is convincingly realistic and natural.

VIOLET MERSEREAU

Who appears in "Thunderclap," the feature attraction at the Columbia Theatre tomorrow, Tuesday and Wednesday.

**Request Refused**—The request of the Grand Army of United Veterans for a grant from the city in connection with the coming Provincial convention here was refused by the City Council on recommendation of the Finance ommittee.

## GREAT RACE TRACK FILM AT COLUMBIA

**"Thunderclap" Comes From New York Run to Local Screen Tomorrow for Three Days**

"Thunderclap" is said to be a stupendous picture, and advance notices call it the "greatest race track photodrama ever staged." It will come to the Columbia Theatre tomorrow for a run of three days.

When the picture was playing at the Central Theatre, New York, the metropolitan papers carried column upon column about the thrilling and truly unusual scenes. In the midst of its run, William Fox, its producer, announced that instead of showing it only in the big play houses of the cities, he would release it over the country.

"The time to be exclusive," Mr. Fox said, "is when your picture appeals to an exclusive set of people. When a particular photoplay will attract the attention of those in all walks of life, then all should receive a chance to see it."

The story deals with the race track. The interest centres around a boy, a girl and a paralyzed mother who win happiness when the boy's race horse, "Thunderclap," wins a big race.

## PICNIC AT GOLDSTREAM

**C.P.R. Social and Athletic Club Will Hold Outing Next Saturday**

The Canadian Pacific Railway Social and Athletic Club will hold its annual picnic at Goldstream on Saturday next. An extensive and very interesting competitive programme of twenty-five items has been planned by a capable sports committee, and should provide amusement for both old and young alike. Useful prizes will be awarded to the winners of these events.

Those who have attended the previous picnics and social functions of the C.P.R. Social Club know something of its ability to entertain, and members are hoping to see all employees of the company and their friends turn out for a day of enjoyment.

Tickets may be obtained from any of the following committee: C. O. Van Camp, A. M. Porter, C. Rose, W. Henry, W. Wallace, C. Pelling, H. Barber, Woods, G. B. Dixon, H. Richmond, A. B. McNeill, J. Batlinger, D. McLeod, J. N. Forde, F. Mulliner, C. Griffiths and W. H. Gropp.

Trains will leave the E. & N. Railway depot at Store Street 9 a.m. and 4:15 p.m. standard time, returning leaving Goldstream 7:30 p.m., standard time.

## HOUSING SCHEME IS REPORTED ON

A report of the financial situation in regard to the fifty-five houses built in Victoria under the Better Housing Scheme, shows that eleven men who built under the plan were in arrears on June 30, but that three of these were now practically paid up. Three of the remaining eight are asking to be allowed to sell, and another has left his residence without notification. The report shows that arrears, which run from $50 to $475, developed principally in 1922, and that payments for this year have been coming in better than last year.

The climate of Terra del Fuego is the most tempestuous in the world.


# Pantages Theatre

"WHERE EVERYBODY GOES"

Beginning Tuesday Night at 7 and 9 — **THREE DAYS** — Matinees Wednesday and Thursday at 3 p.m.

MILDRED PERKINS PRESENTS

## The Alexandria Opera Company

In Operatic Expressions—Modernized Bits From Famous Operas

LALLA SELBINI and BERT ALBERT ..... "THE BUTTERFLY AND THE CAT"

RENZETTI and GRAY in ..... "WHEN HELP NEEDS HELP"

## DOBBS, CLARK AND DARE

IN VAUDEVILLE REMNANTS

DALTON and CRAIG in ..... "ALADDIN'S LAMP"

And the All-Star Universal Feature Picture

## "THE MIDNIGHT GUEST"

Featuring an Extraordinary Cast Including

Grace Darmond, Clyde Filmore, Mahlon Hamilton and Pat Harmon

MATINEES Adults ..... 25¢ Children ..... 15¢ — **Usual Prices** — NIGHTS Adults ..... 50¢ Children ..... 25¢



# Capitol THEATRE

Starting Tomorrow

At Usual Prices

MATINEE 25c

CHILDREN 10c

EVENING 25c and 35c

Breathless Thrills!
Soul-Shaking Drama!
Resistless Romance!

Trapped — desperate — terrified! — struggling frantically in the perilous path of the onrushing train!

## "WESTBOUND LIMITED"

Starring RALPH LEWIS

A RUSHING, roaring kaleidoscope of staggering scenic marvels! SEE the dastardly plot to wreck the limited and send unsuspecting hundreds hurtling into Eternity!—SEE the desperate struggle in the cab of the flying engine!—SEE the forest fire as it seethes furiously on its mad career of death and destruction!—SEE the love scenes of inspiring tenderness!—SEE the courage of the veteran engineer!—SEE the faith of his loyal wife!—SEE the daring of the youth in the signal tower!—SEE his fearless ride and plunge into a chasm!—SEE the race between the thundering trains!—SEE the final, tumultous upheaval of soul-shaking thrills, culminating in the greatest climax ever screened!

"New Leather Pushers"—No. 4

Capitol News Comedy

Percy S. Burraston on the Capitol Concert Organ

ORGAN SONGOLOGUE

Which is the youngest of these three children?

As far as youthfulness of spirit goes, there's not much to choose between them. The "old boy" is just as full of "go" as he was half a century back; his robust health and keen enjoyment of life never seem to get less. And the two cheery Kruschen Kiddies gaily back him up in all his boyish exploits, for they have discovered that his heart is just as young as their own.

That's what Kruschen has done for him—given him that glorious "Kruschen feeling" of perfect health and happiness that makes him forget his years.

Every morning he drops into his breakfast cup of coffee or tea just enough Kruschen Salts to cover a 10 cent piece. He cannot taste the tiny dose, but its effects are almost magical. He knows nothing of headaches, depression, constipation, the scores of little ills that make life a burden to so many people. Gout and rheumatism pass him by. The little daily dose of Kruschen removes the cause of them all — the cause that is to be found in an impure blood stream and a sluggish internal system.

The Kruschen Habit gently but thoroughly stimulates the liver and kidneys to a proper performance of their duty, removes waste matter and impurities from the system, sends clear, vigorous blood streaming to every part of the body, renewing health and happiness and wholehearted enjoyment of life.

*Tasteless in Coffee or Tea*

Put as much in your breakfast cup as will lie on a 10 cent piece. It's the little daily dose that does it.

Kruschen Salts

**Good Health for Half a Cent a Day**

A 75c bottle of Kruschen Salts contains 160 doses—enough for three months—which means bounding health for less than half a cent a day. The dose prescribed for daily use is "as much as will lie on a 10 cent piece," taken in your breakfast cup of coffee or tea. Every druggist sells Kruschen. Get a 75c bottle to-day.

SOLE IMPORTING AGENTS: CHARLES GYDE & SON, MONTREAL.


## COUNCIL TO DEAL WITH WATER RATES

**Mr. D. O. Cameron Makes Plea for Cut in Cost of Water for Mills—Consideration Promised**

The argument of Mr. D. O. Cameron before the City Council against the rates being charged for water used by the local sawmills was successful in having the question of water charges reopened, and at a meeting, particularly in reference to manufacturing plants.

Mr. Cameron could not see why the mills should not have the same consideration as the Empress Hotel. An increase in the water rates had taken place near the end of last year, and some of the aldermen had admitted that they did not know of the increase in the charges for the mills, and claimed that it was unjust, he said.

Alderman Leeming admitted that he was one of the aldermen in question, and declared himself in favor of a reduction in the cost of water used by industrial concerns. There were many unjust situations, argued Alderman Todd, but if the mills got a reduction someone else would have to provide the money. If business was good and the mills could afford to pay, the amount of water consumed increased, while in poor times it was reduced.

On motion of Alderman Leeming, the Council decided to consider the water rates question, particularly with reference to industrial plants.

## *Scouts and Scouting*

Contributed by the Victoria Boy Scout Association.

**Victoria Bay Scouts' Association**

Things are very quiet in Scout circles here, as so many of the Scoutmasters and boys are out of town just now.

St. Mary's Pack announce that there will be no more regular meetings at headquarters until September 4 and 6. The Pack will be camping at Telegraph Bay, by kind permission of the B.C. Electric Railway, from Monday, July 30, when they expect to have one Cubmaster, three Scouts and fourteen Cubs under canvas. They camped in the same place last year and expect to have a very lively time.

The Deputy Camp Chief's report that the 9th Canadian Gilliwell Course at the Scoutmasters' Training Camp was a great success in everything but the numbers attending, which were fewer than they ought to be, considering the number of Scoutmasters in British Columbia. The camp was held near Montague Harbor, on Galiano Island, and both the country and the weather were almost ideal for training purposes. Mr. MacArtair acted as Scoutmaster, with Mr. Frampton as A.S.M. Scoutmaster D. Dew, of Galiano Island, was troop leader, and A.S.M. Leslie Graham, of Vancouver, made a very efficient quartermaster. Mr. John A. Stiles, Assistant Chief Commissioner for the Dominion, was in camp during part of the course, and gave several of the lectures before going on to arrange for the course in Alberta. The Dominion Bird Conservation Branch, and the Provincial Forestry Department, very kindly co-operated, sending experts on these subjects, Messrs. Winson and Melrose, respectively, to assist in the training. Owing to the large number of lecturers available, it was possible to put on a much more complete course than last year. The whole troop were very hard-worked, and it was found necessary to curtail several of the "spare-time activities," as spare time was practically non-existent. Several burning subjects in Scouting were very keenly discussed at the council fires. The Gilliwell spirit, which is an intensification of the Scout spirit, was very much in evidence, both in work and play, and the D.C.O.'s had no hesitation in awarding their certificates to the whole course. The new Gilliwellians will now proceed to take the correspondence course in Scoutmastership in order to qualify for the Wood Badge, which is the only Scoutmasters' proficiency badge. The lariat work was especially good, and several of the troop not only acquired the art of spinning the "crinoline," but were seen doing it while walking a six-foot log with a ten-foot drop to the water. The troop ranged in age from eighteen to over fifty, and in Scout rank from A.C.M. to Commissioner, and while some were new to Scouting, some had been in the game since it started; but all were unanimous that they had received an entirely new conception of Scouting, and felt that they would be able to carry on work with their respective troops with redoubled energy and efficiency.

D.C.C. Frampton and A.S.M. New have gone on to Cardston, Alta., where they will be repeating the course for the benefit of the Alberta Scoutmasters, more than forty of whom have registered for the camp.

District Commissioner G. H. Scarrett is in Alberta, where he intends to take the Gilliwell course, after which he will make a propaganda tour through several districts in British Columbia.

Will all Scouters please send in reports of their camps to Mr. MacArtair, so that they may be recorded in this column.

## COUNCIL AUTHORIZES MORE WORK ON ROADS

With $13,000 of the trails appropriation remaining, and all the authorized work completed, the City Engineer has recommended to the City Council that work be done on certain streets, and this was agreed to, the streets and approximate cost being as follows: David Street, from Bridge to Rock Bay Streets, resurfacing, $1,000; Irma Street, Burnside Road to Maddock Street, $1,840; Cook Street, Finlayson north, $1,200; McCaskill and Griffith Streets, $2,280; Evans Street, $150; Roseberry, from Haultain to King's, $800.

## *Rumored Appointment News to Sir Henry*

OTTAWA, July 28.—"It is news to me," said Sir Henry Thornton today when asked about a report to the effect that Henry T. Ross, secretary of the Canadian Bankers' Association, was to be appointed financial vice-president of the Canadian National Railways.

Sir Henry arrived in Ottawa last night after a tour of the Western part of the system. He holds out optimistic crop prospects. Facilities for transporting the grain crop never promised to be better, he says, and there was every indication that there would be plenty of harvesters available.

Asked regarding the friction which, it is said, has been caused between steamship concerns and grain interests over the federal lake freight legislation, Sir Henry Thornton expressed the view that any trouble which had arisen would be settled before the time came for moving the grain down the Great Lakes.

## FARCE OF THE TURF FOR RACING WEEK

**The Playhouse Will Repeat "The Hottentot," Which Was So Popularly Staged by Clever Company**

Owing to the really genuine success of "The Hottentot" at the Playhouse last week, the management has decided to run it yet another week. They feel that in doing this they are giving an opportunity to many patrons who were unable to be present last week of seeing this very laughable play and also that they will be catering to the large crowd of visitors who will be in Victoria this week for the race meeting.

What more appropriate play for a racing public, during a racing week, than a side-splitting racing farce? Of all the plays yet presented by the Compton Comedy Company — and their record has been a very excellent one—"The Hottentot" has proved by far the most laughable and amusing. Mr. Compton, as Sam Harrington, surpasses all his previous efforts as a comedian, and from the time he makes his first entrance until the final curtain he manages to keep his audience in a continuous roar of laughter. He scores a really remarkable personal triumph and beyond question establishes his right to be classified very high among the clever comedians. He is admirably supported by the other members of his bright company, Mr. Herbert Leslie being particularly good in the role of Swift, the butler, and scoring very heavily in his comedy scenes with Mr. Compton.

Miss Peggy Dundas gives a very bright and vivacious performance of the charming young ingenue, and presents a delightful picture in her smart riding habit and the other charming gowns worn by her. Miss Agnes Burte, as a society woman, gives another of her excellent performances, and extracts every ounce of comedy from the role.

Mr. George Durham, Mr. Will Marshall, an old Playhouse favorite, Miss Belle Ellers, Mr. Bruce Bredin and Mr. Stanley Davies are all cast in characters well suited to them, and all combine to give what is thought by many to be the best performance yet staged by the Compton Comedy Company. A handsome mounting to the play, conceived and carried out by that capable scenic artist, Mr. W. J. Campbell, gives the final touch to a tout ensemble which for genuine, clean and hearty amusement would be exceedingly difficult to beat anywhere.

## DR. PLASKETT TALKS AT SUMMER SCHOOL

**Says Greatest Telescopes Make Stars No More Than Points of Light—Difficulties of Observation**

"No telescope so far devised can magnify enough to make the stars appear to the astronomer as more than mere points of light," Dr. J. S. Plaskett, director of the Dominion Astrophysical Observatory, told teachers attending the Summer School, in a most interesting address.

"We know that some of those distant stars are 300,000,000 miles in diameter, and yet to us, looking through the most powerful telescopes in the world, they are no more than specks of light. No discs can be distinguished in them—no shape, no suggestion of size," said Dr. Plaskett.

"There are many ways of trying to illustrate the size of these stars and their distance from the world," he went on. "After all, it is out of the question to get any sort of an accurate idea of the immensity of it all. You have heard of surveyors using tiny threads of a spider's web as being the nearest approach to a line of no width whatever. The stuff is so fine in texture that if it were possible to bind a single strand of it around the earth only two pounds of it would be required, and yet to reach some of the stars one million tons would be required.

"Astronomy is seeking by various means to ascertain the formation and dimensions of the bodies which compose the universe. Progress is slow because of the tremendous amount of material that must be collected before we can count on anything worth while being known; because of the exacting nature of our findings and the accuracy demanded in all our experiments. You may get some conception of it when you realize that we must deal in hundredths of a second when measuring time, and in thousands of a millemetre in measuring distance."

Dr. Plaskett's lecture, which was a general discussion of certain aspects of astronomy, was illustrated by stereopticon views.

## CONSIDER MEANS TO RAISE CLINIC FUND

**Rotarians to Collect Money for Tubercular Sanitarium Through Variety of Channels**

Plans for the collection of the fund with which to establish the proposed tubercular clinic at the Provincial Royal Jubilee Hospital are being discussed these days by members of the Rotary Club, who are about to organize a campaign.

It is probable that a tag day will be held, while public entertainments will also assist in raising the required funds. Collection boxes will be placed in various business houses, and an energetic advertising programme is being mapped out.

Vice-President Frank J. Sehl, speaking at the club's luncheon at the Chamber of Commerce auditorium, spoke on "The Rogue's Gallery of Business," and declared that it was the duty of Rotarians to set an example for their community in public service and high commercial standards.

"The rogue in business can be guilty of a great many crimes other than those listed in the criminal calendar," said Mr. Sehl. Some of these are inefficiency, waste, lack of concern for modern methods, standing with employer or employee."

Mr. Sehl described the task set for itself by International Rotary—to purge business methods throughout the English-speaking world, and declared that in the execution of this undertaking there was opportunity for service on the part of every individual worker.

The club is now working out plans for finding suitable employment for local boys, it was announced.


ELMER CLIFTON'S

"Down to the Sea in Ships"

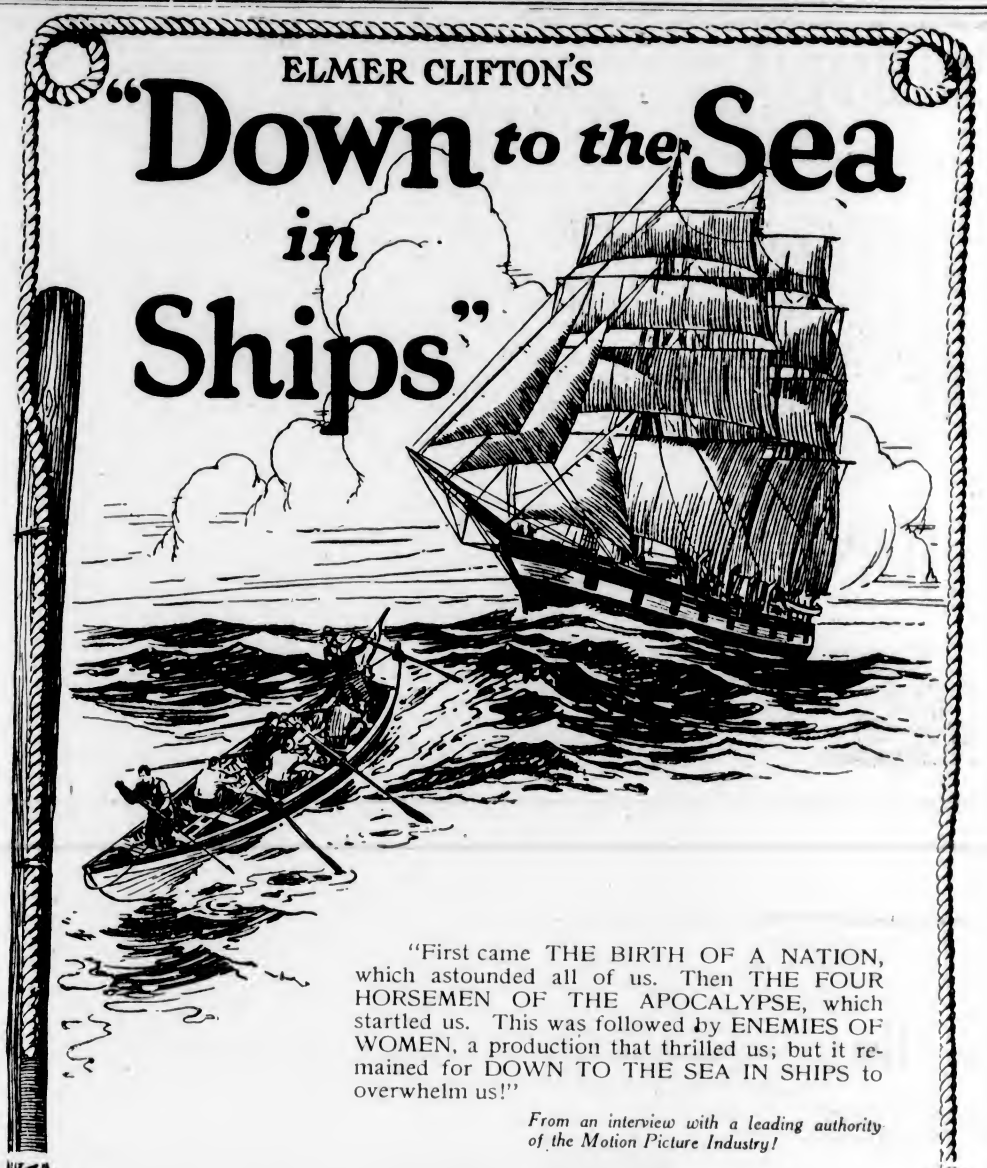

"First came THE BIRTH OF A NATION, which astounded all of us. Then THE FOUR HORSEMEN OF THE APOCALYPSE, which startled us. This was followed by ENEMIES OF WOMEN, a production that thrilled us; but it remained for DOWN TO THE SEA IN SHIPS to overwhelm us!"

*From an interview with a leading authority of the Motion Picture Industry!*

See the Great Whaling Scene Supreme Thrill of Motion Picture History!

*There Was a Swish of a Monster Tail!*

The water was seethed and churned into a mighty whirlpool! In an instant the occupants of the small boat felt themselves hurtling in the air!

The wounded and maddened 90-ton whale had turned on his captors, resulting in

The Most Sensational Thrill Ever Screened!

*It Will Grip You Tighter Than You Have Ever Been Gripped Before!*

THE COMEDY

LARRY SEMON IN "The Midnight Cabaret"

DOMINION

*ALL THIS WEEK AT USUAL PRICES*


The Rotary picnic will be held this year at Rotary Point, Esquimalt, on August 15. The Arion Club concert, to be held next Tuesday evening in front of the Parliament Buildings, will be for the benefit of the Rotary tubercular clinic fund, and Rotarians are assisting to make it a success.

Our greatest record week commences Monday. Our prices create big business. Everything must be sold before we leave the city. Seabrook Young, 636 Yates Street.

## LAWN PARTY FOR Y.W.C.A.

**Mrs. M. G. Moore, of St. Charles Street, Is Opening Her Lawn for Event Next Thursday**

Mrs. M. G. Moore, 830 St. Charles Street, has given the use of her garden for a lawn party next Thursday from 3 to 6 p.m. for the benefit of the educational committee of the Young Women's Christian Association. Miss Kate Hemming has arranged a particularly attractive musical programme to be rendered by the following artists: Mrs. Fred Moore, Miss Helen Starr, Miss Chivers Shaw, Miss Iris Slatford, Miss Peggy Steine, Miss Phenetta Wrigglesworth and Miss Margaret Campbell. There will also be golf croquet, tea cup reading and other enjoyable features.

The educational committee is planning a very interesting programme for this year's work. Classes are being arranged for, and announcement will soon be made of the various classes and instructors, ready for the actual enrollment of students for the Fall term, and the committee hopes that everyone interested in this important work will avail themselves of the opportunity to give assistance and encouragement by attending the lawn party at Mrs. Moore's home.

**ALABAMA SAILS**

The O. S. K. steamer Alabama Maru sailed for the Orient last night at eight o'clock. Three first class and some score Japanese steerage passengers embarked at Victoria.

**COLUMBIA** Monday, Tuesday and Wednesday

PRESENTS

A Drama Bringing to the Screen a Glimpse of Turf Life

WILLIAM FOX *presents*

**THUNDERCLAP**

The greatest race track drama ever staged

*Scenario by Paul H. Sloane*
*Directed by Richard Stanton*

COMEDY
**"The Chosen Bride"**
WEEKLY AND TOPICS

COMING THURSDAY
**TOM MIX**
"3 JUMPS AHEAD"

Matinee .....15¢ Night...20¢ and 25¢
Children .....5¢



THE COMPTON COMEDY COMPANY
Owing to the Enthusiastic Support Will Repeat

**"The Hottentot"**

at the

**PLAYHOUSE**

Commencing Wednesday
Curtain 8:30 Phone 3801


## COMING EVENTS

**Hospital Service**—Rev. Dr. Clem Davies will conduct the service in the Sun Room of the T B. hospital this afternoon at 3 o'clock.

**To Address Bible Class**—Miss Brandon, general secretary for the Heart of Africa Mission, who is only in the city until tonight, when she leaves for New York, will speak to the Y.W.C.A. Bible Class at 4:30 p.m. today. Visitors will be welcome.

**Preachers' Holidays** — Tomorrow will be the last Sunday that the Rev. J. Smith Patterson will preach in St. Paul's Presbyterian Church until after his holidays. Rev. Dr. Esler, of Vancouver City will preach in St. Paul's morning and evening for the month of August. Rev. J. S. Patterson goes to Robertson Church, Vancouver to preach for the same month, and will take up his duties again in St. Paul's on the first Sunday in September.


**13 Pounds $1.00**
**13 Pounds $1.00**
**13 Pounds $1.00**

Every bundle washed separately and in seven different waters. Bed and table linen ironed, balance returned to you dry. Extra lbs.....8¢

PHONE **118**
Entrust Your Washing to a Careful Laundry

VICTORIA STEAM LAUNDRY CO. LTD.
*Always The Best*

Gouraud's
**Oriental Cream**
for 80 years has brought Joy and Happiness to many women in the greater beauty it has rendered to them. Its service is now extended so that those who would harmonize their complexion with their particular shade of beauty can do so to the best advantage. Now made in
**RACHELL and FLESH**
shades as well as WHITE
*Send 10c. for Trial Size*
FERD. T. HOPKINS & SON, MONTREAL



**RONALD H. RIMES**
Piano and Player-Piano Tuner, Regulator and Repairer
(Late with Nordheimer Piano Co., Toronto)
306 Robertson St. Phone 1995



**DRIVE YOURSELF**
**New Cars Phone 1**



**THE GORGE**
The Place to Spend a Pleasant Day—Boating—Merry-Go-Round
Lots o' Fun
**The Radio Boys' 1923 FANCIES**
Showing Every Evening at 8:45
Matinees: Wed., Sat., and Holidays
Special Concerts Sunday's Afternoon and Evening


# MR. BOWSER IS NOT SURPRISED BY VOTE

### EXPECTED DEFEAT OF THE LIBERALS IN P.E.I.

**Shows Present Drift Towards Conservatism Follows Historical Tendency**

The Prince Edward Island election, which resulted in a sweeping victory for the Conservatives, is just so much additional evidence that a tide of Conservatism is sweeping Canada, according to Mr. W. J. Bowser, K.C., leader of the Opposition, who returned to Victoria yesterday after attending the reception to President Warren G. Harding in Vancouver.

"The Prince Edward Island election was no surprise to me," said Mr. Bowser. "I felt that Ontario had started the procession, and expected Prince Edward Island to continue it. The people in the East, as well as in the West, are disturbed and unsettled, and in their eagerness to bring about an improvement in conditions are reaching out for new governments. The people will have nothing to do with governments which prove themselves adept at only one thing—spending money. They are not going to continue paying out taxes to be squandered on extravagant public ventures.

"Whether enamored of the Conservative party or not, the people throughout Canada are finding that in the settling process they must turn to the Conservative party. They have done so in Ontario and Prince Edward Island, and the people of British Columbia would do the same if they had an opportunity of doing so."

Mr. Bowser said he had been informed that the Bracken Government in Manitoba, already showing unmistakable signs of weakness, would go to the country next year, and he was confident that a strong Conservative majority in the Manitoba Legislature would be the result of such an election.

**B.C. People Serious**

"I would judge from the remarks of Premier Oliver that he likes his job, that he has got his ear to the ground, but that he intends to hold his salary as long as he can, whether the people want him to or not. All the people can do is wait in patience upon the whim of Mr. Oliver. I doubt whether the waiting will benefit the Liberal party in this Province, because the people are in a serious frame of mind. What they want is economy and retrenchment, and if they cannot get them from the present government they are quite naturally going to turn to another.

"After all, the trend of politics in the East is merely in accordance with past political history in Canada. Whenever a new government takes control at Ottawa there follows a movement in the Provinces to put in control a party other than the one dominating Federal affairs. The people seem to regard the situation as safer when there are parties of opposite political stripes in control of Dominion and Provincial governments. There was no better illustration of this tendency than in the days of Sir John Macdonald, when as leader of the Conservatives he swept Ontario in the Dominion elections, and yet when he was in control at Ottawa, the province invariably swung towards Liberalism under Sir Oliver Mowat by just as large a majority.

"The thrid party appears to be dying. Prince Edward Island did not return a single so-called Progressive, although seven were running, and the Farmer party was badly beaten in Ontario. Whatever the third party happens to be called in this Province—Farmer, Labor, Progressive or Independent—it will not be a factor in the next election. The fight will be between Liberals and Conservatives."

# TRIS SPEAKER BATS HIS WAY NEAR TOP

**Cleveland Star's Hitting Puts His Team Head of List—Rogers Hornsby Leads National**

CHICAGO, July 28.—Tris Speaker, of Cleveland, through his wonderful hitting in the last few weeks, has taken a place close to the top of the list of batters in the American League, according to averages released today, and which include games of last Wednesday. Speaker's hitting has placed the Indians at the head of the list in team batting with .297. Speaker, by making 15 hits in his last six games, boosted his average from .353 to .365, placing him third among players who have participated in 55 or more games.

**Ruth Hitting 'Em**

Harry Heilman, of Detroit, boosted his average from .396 to .401, which tops all the regulars. Babe Ruth, who has been passed 109 times, managed to get hold of the ball with marked regularity and has advanced to second place for the runner-up honors with .375. Babe crashed out his twenty-third homer during last week and tied the mark of Cy. Williams, of the Phillies. Ruth also leads in total bases, his string of 114 hits giving him a total of 215 bases.

Married men—1, Mr. Phil McDonald; 2, Mr. W. McGillivray; 3, Mr. J. McLeod.

Young ladies' race—1, Jean Tyre; 2, Florence Pledger; 3, Margaret Davidson.

Skipping race—1, Edna Wallace; 2, Frances Pledger; 3, Margaret Davidson.

Boys' skipping race—1, Robert Taylor; 2, Alan Perry; 3, Angus McDonald.

Mixed skipping race—1, Robert Taylor; 2, Phil McDonald; 3, Nellie Wallace.

Boys' race, 14 to 16—1, Neil Perry; 2, Douglas McLennan; 3, Robert Taylor.

Long jump—1, Mr. Phil McDonald; 2, Mr. McGillivary.

Sack race, girls—1, Mamie Tyre; 2, Edna Wallace; 3, Madge Wallace.

Mrs. Tyre, Mrs. Macdonald and other lady members of the Highland Society served a most delicious supper to the merry party, winding up with a bonfire on the beach, singing, and a drive home in the cool of the evening, after one of the most enjoyable outings the members of the club have enjoyed for many a long day.

Besides his homers, Ruths, blows include 21 doubles and seven triples. Ruth has scored 87 runs.

Eddie Collins, of Chicago, is still leading the base-stealers with 28 and is more than holding his own as the best sacrifice hitter with 29.

Other leading batters are: Jamieson, Cleveland, .359; J. Sewell, Cleveland, .358; Collins, Chicago, .354; Witt, New York, .340; Burns, Boston, .332; J. Harris, Boston, .331; Manush, Detroit, .330; Flagstead, Boston, .329; Williams, St. Louis, .328; Henry, Detroit, .326; Cobb, Detroit, .326.

**Traynor In Form**

Harold Traynor, of Pittsburg, by making 14 hits in his last seven games, has not only boosted his average from .358 to .368 in the National League, but has stepped out in front in total bases, his 129 hits including nine doubles, 14 triples and 10 homers for a total of 196 bases.

Rogers Hornsby, the St. Louis star, is out in front with .403. Zack Wheat, the veteran Brooklyn outfielder, continues in second place with .381. Barnhart, of Pittsburgh, is in front of his team-mate, Traynor, with .376. Max Carey, also of the Pirates, is behind George Grantham, of the Chicago Cubs, in base-stealing, Grantham having 27 to Carey's 23. Carey, however, has scored 75 runs.

Cy. Williams, Philadelphia, failed to add to his string of homers, which remains at 23. Other leading batters:

Young, New York, .363; Rousch, Cincinnati, .355; Johnson, Brooklyn, .355; Fournier, Brooklyn, .354; Frisch, New York, .352; Bottomley, St. Louis, .350; Grimm, Pittsburgh, .344; Southworth, Boston, .343; Hollocher, Chicago, .342; O'Farrell, Chicago, .337.

## OVERNIGHT ENTRIES

**Second Day**

First Race—The Esquimalt Claiming Purse, $500. For 3-year-olds and over. Six and one-half furlongs.

| | | |
|---|---|---|
| 4539 | Charles C | 117 |
| 4529 | Col. Snider | 114 |
| 4513 | Little Gink | 114 |
| 4539 | Kimberley | 114 |
| 4510 | Shelbyville | 112 |
| 4524 | Miss Denny Dance | 112 |
| 4415 | High Olympus | *111 |
| 4529 | Full Again | ^107 |
| 4515 | Babe Ruth | 103 |
| 4539 | Mae Seth | *96 |

Second Race—Beacon Hill Claiming Purse, $500. For three-year-olds and over. About five furlongs.

| | | |
|---|---|---|
| 4519 | Kirstie's Cub | 117 |
| 4507 | Sky Lark | 114 |
| 4513 | Kirkwood | 114 |
| 4556 | Angelo | 111 |
| 4485 | Hand Sweep | 114 |
| 4539 | Bonnebelle | 112 |
| 4521 | Mineral Jim | 111 |
| 4521 | Emelda | 109 |
| 4528 | Celebrate | *109 |
| 4520 | Darrell J | 102 |

Third Race—The Alberni Claiming Purse, $500. For three-year-olds and over. About five furlongs.

| | | |
|---|---|---|
| 4539 | Lady Bourbon | 113 |
| 4528 | Mike Dixon | 111 |
| 4521 | Lomond Jr. | 111 |
| 4520 | Truiane | 111 |
| 4513 | Nellie Witwer | 109 |
| 4528 | Miss Grace Denny | 109 |
| 4521 | Lady Dunbar | 109 |
| 2944 | Weiga | *107 |
| 4525 | Calgary Stampede | 107 |
| 4521 | Speedy Lady | *104 |

Fourth Race — Comox Claiming Purse, $500. For three-year-olds and over. Six and one-half furlongs.

| | | |
|---|---|---|
| 4533 | Day of Wrath | 113 |
| (4485) | F. G. Corley | 113 |
| 4517 | Double Van | 113 |
| 4535 | John Jr. | 113 |
| 4533 | Duc De Guise | 113 |
| 4533 | Robert L. Owen | 113 |
| 4533 | Lady Moors | 111 |
| 4077 | Eugenia K | 111 |
| (4521) | Malsavena | 109 |
| 4533 | Some Baby | *108 |

Fifth Race—Renfrew Purse, $500. For all ages. About five furlongs.

| | | |
|---|---|---|
| (4532) | Doctor Corbett | 119 |
| 4522 | The Hottentot | 114 |
| (4523) | Dr. Johnson | 114 |
| 4471 | Billy Nestlehouse | 111 |
| 4500 | Evening Stories | 109 |
| 4532 | Fuchsia Bill | 106 |
| 4532 | Al Hotfoot | 82 |

Sixth Race — Nanaimo Claiming Purse, $500. For three-years-olds and over. One mile and seventy yards.

| | | |
|---|---|---|
| 4533 | Hugo K. Asher | *114 |
| 4529 | Chippendale | 114 |
| 4538 | Hal Wright | 114 |
| 4533 | North Shore | 114 |
| 4529 | Al Wick | *111 |
| 4496 | Bookworm | *109 |
| 4536 | Tawasentha | *105 |
| 4536 | Bernice E | *105 |
| 4536 | Victor A | *104 |
| 4496 | Yorkshire Maid | *96 |

Seventh Race—Ladysmith Purse, $500. For Western Canadian bred horses, three-year-olds and over. Six and one-half furlongs.

| | | |
|---|---|---|
| 4527 | Calgary Lad | 121 |
| 4527 | Benmore II | 119 |
| (4527) | Torpedo | 117 |
| 4529 | Sandy | 113 |
| 4534 | Col. Boyle | 113 |
| 4532 | Tulameen | ‡112 |
| 4525 | Joe Shannon | ‡105 |

‡ Gibson Entry. * Apprentice allowance claimed.


**ROYAL—Monday Night Only**

Prices: (Including Tax)—55c, 85c, $1.10, $1.65, $2.20, $2.75 Curtain Promptly at 8:20

ANNOUNCING A NEW ERA IN THEATRICAL PRODUCTION
*The Most Magnificent and Speediest Revue Ever Made in America*
EXACTLY AS PRESENTED AT THE N.Y. WINTER GARDEN
EDWARD L. BLOOM PRESENTS
*The Revue Which Startled Blase Broadway*
WITH THE ORIGINAL CAST AND SCENIC INVESTITURE IN ITS ENTIRETY

**"SPICE OF 1922"**

BOOK AND LYRICS BY JACK LAIT

The Astonishing Array of Talent Includes

El Brendel, Flo Bert, Arman Kaliz, Sam Hearn, Florence Browne, Alice Ridnor, Johnny Berkes, Martha Throop, Evelyn Downing, Arthur Corey, Betty Jones, Elsie Wachta, Etc. Etc.

Seattle Critics Enthused Unanimously

"An Earthquake of Mirth."—Seattle Star.
"Fine entertainment, lively chorus and real comedians."—Seattle Times.
"Audience frankly enthusiastic."—Post-Intelligencer.

The Management of this Theatre Personally Guarantees the Excellence of "Spice" and as Capacity Audiences Are the Rule Where "Spice" Plays, It Is Urged That You Make Your Reservations NOW.

32 COLOSSAL GORGEOUS SCENES

40 PICKED CHORUS 40
100 PEOPLE 100

The Dutch Girls in "Spice of 1922," Which Is Playing at the Royal Victoria Theatre Tomorrow Evening, Exactly as Played at the New York Winter Garden With the Original Cast and Scenic Investiture in Its Entirety.

**LIBERAL-CONSERVATIVE PICNIC**

A meeting of the refreshment committee of the Liberal-Conservative picnic will be held on Monday evening, July 30, at 7:30 o'clock, in the Liberal-Conservative Rooms, Campbell Building. All members of the committee are asked to attend. The picnic will be held Wednesday, August 8.

**Pioneers at Picnic.**—Among those who attended the Liberal picnic at Goldstream yesterday were two pioneers of Victoria: Mr. J. Reid, of New Westminster, who came to Victoria in 1877, later moving to the Mainland, and Mr. D. Stevens, a native of Saanich, president of the Central Liberal Association of Vancouver.


**For Sale**

| | |
|---|---|
| $10.50 values, Homespun Dresses | $4.95 |
| $5.75 values, Homespun Kilties | $2.95 |
| $3.25 values, 60% wool Combinations, children's and misses' | $1.50 |
| $20.00 values, Black Ostrich Feathers | $5.00 |
| $1.50 values, English All Wool Flannel | 75c |
| $11.50, All Wool White Shawls | $5.00 |
| $2.25, Infants' Gowns | 95c |
| $2.25, Wincey Barracoats | $1.00 |
| 60c Turnbull's Infants' Bands | 25c |
| $4.50 values, Flannel Middies | $2.25 |
| 75c Tulles, Chiffons, black, white, and colors | 30c |
| Feathermounts and Flowers | 25c |

This Is Our Last Week Selling and We Are Giving Great Bargains.

**Seabrook Young**
636 Yates Street

Children Cry for

*Fletcher's*
**CASTORIA**

A pleasant, harmless Substitute for Castor Oil, Paregoric, Drops and Soothing Syrups, especially prepared for Infants from one month old to Children of all ages.

MOTHER! Fletcher's Castoria contains no narcotics. It has been in use for more than 30 years to safely relieve

| | |
|---|---|
| Constipation | Wind Colic |
| Flatulency | To Sweeten Stomach |
| Diarrhoea | Regulate Bowels |

Aids in the assimilation of Food, promoting Cheerfulness, Rest, and Natural Sleep without Opiates

To avoid imitations, always look for the signature of Chas. H. Fletcher
Proven directions on each package. Physicians everywhere recommend it.

**No More Camp Fire Troubles**

The American Kampkook is just what you want for your automobile and camping trips, week-end outings and holiday picnics. Kampkook equipped means freedom from camp fire troubles and annoyances. No fuel to gather; no fussing with stubborn wood fires with their smoke, dirt and flying sparks.

**It's All Inside**

The Kampkook folds up like a small suit-case when not in use, with all parts packed inside, making it handy to carry. No possibility of losing or mislaying any part, for "its all inside."

AMERICAN KAMPKOOK
THE IDEAL CAMP STOVE

Makes its own gas from the same grade of gasoline you use in your car. Set up and going full blast in two minutes. Burns a clean, hot, sootless, blue flame. Heat regulated as wanted. Come in and let us show you this popular camp stove.

**F. JEUNE & BRO., LTD.**
570 JOHNSON STREET PHONE 795

# Important Notices, Employment, Business and Professional Directory, Wants, Etc.

## The Daily Colonist

### INDEX TO CLASSIFIED ADVERTISEMENTS

For the convenience of those who wish to refer to any special advertisement in the Classified Columns, the following list has been alphabetically arranged, and each classification furnished with a number, viz.:

ANNOUNCEMENTS ........ 1
MALE HELP WANTED...... 2
TEACHERS WANTED...... 55

The numbers shown on the right side of each heading appear in consecutive order in the columns. The alphabetical arrangement is not consecutive.


Acreage—For Sale ........ 45
Acreage—For Rent ........ 50
Acreage—Wanted ........ 45
Agents Wanted ........ 55
Announcements ........ 1
Automobiles ........ 28
Autos for Hire ........ 30
Business Opportunities ........ 34
Billiards and Pool ........ 56
Boats and Launches ........ 36
Business Directory ........ 57
Cycles and Motorcycles ........ 56
Church Notices ........ 4
Dancing ........ 57
Dressmaking ........ 9
Educational ........ 6
Farms for Rent ........ 49
Farms for Sale ........ 47
Farms Wanted ........ 46
Flats and Apartments to Rent ........ 21
For Sale—Miscellaneous ........ 13
Furnished Rooms Wanted ........ 17
Furnished Rooms to Rent ........ 18
Financial ........ 61
Houses for Sale ........ 36
Hotel Directory ........ 55
Housekeeping Rooms to Rent ........ 19
Lost and Found ........ 55
Music ........ 7
Miscellaneous ........ 10
Money to Loan ........ 55
Personal ........ 68
Professional Directory ........ 58
Property for Sale ........ 41
Property Wanted ........ 46
Poultry and Livestock ........ 57
Room and Board ........ 16
Room and Board Wanted ........ 15
Summer Resorts ........ 41
Societies and Lodges ........ 55
Situations Wanted—Male ........ 4
Situations Wanted—Female ........ 5
To Rent—Houses ........ 23
To Rent—Furnished Houses ........ 56
To Rent—Miscellaneous ........ 11
To Exchange ........ 8
To Lease ........ 54
Teachers Wanted ........ 58
Timber Brokers ........ 50
Wanted—Male Help ........ 5
Wanted—Female Help ........ 3
Wanted to Rent—Farms ........ 48
Wanted to Rent—Acreage ........ 61
Wanted to Rent—Flats and Apartments ........ 25
Wanted to Rent—Houses ........ 54
Wanted to Rent—Furnished Houses ........ 55
Wanted to Rent—Miscellaneous ........ 15
Wanted—Housekeeping Rooms ........ 50
Wanted to Buy—Houses ........ 40
Wanted to Borrow ........ 53
Wanted—Miscellaneous ........ 14


### CLASSIFIED ADVERTISING RATES

One and one-half cents a word each insertion, nine cents a word a week, with a minimum of 15 words; cash with order. No advertisement accepted for less than twenty-five cents.

Death and Funeral Notices, $1.50 first insertion, $1.00 for each additional insertion. Marriages, Cards of Thanks and In Memoriam Notices, $1.50 per insertion.

Birth Notices, $1.00 per insertion.

Business or Professional Cards, of four lines or under, $5.00 per month. Additional space at $1.25 per line per month.

## BIRTHS, MARRIAGES, DEATHS

### BIRTHS

READ—July 25, to Mr. and Mrs. Robert A. Read, at Miss Tidbury's Nursing Home, 1616 Vancouver Street, Victoria, B.C., a daughter.

SCOVIL—Mr. and Mrs. Harry E. Scovil, of Stewart, B.C., are receiving congratulations on the birth of a son, born at St. Joseph's Hospital, July 25th, 1923. Mrs. Scovil is the daughter of Capt. and Mrs. W. Swan, of Oak Bay, Victoria, B.C.

### MARRIAGES

GODSON-FULLERTON—At Trinity Parish Church, Seattle, June 16, 1923, Lillian Edith Fullerton to Cyril Clifford Godson.

### DEATHS

VAN VOLKENBURGH — Benjamin Van Volkenburgh, formerly of this city, passed away at the residence of his son-in-law and daughter, Mr. and Mrs. George F. Thorndyke, Seattle, Washington, Thursday, July 26th, aged 68 years. Funeral will be held at Seattle on Monday.

### FUNERAL DIRECTORS

PROMPT, EFFICIENT SERVICE DAY OR NIGHT

SANDS FUNERAL CO.

1612 QUADRA STREET

Lady in Attendance

Phones: Office 3306 Res. 6035 and 7063

A FUNERAL DIRECTOR

who takes a deep interest in his work—who knows how to lighten the load of those dark hours—who overlooks none of the smallest details—is worthy of your consideration.

Such is Our Reputation

THOMSON FUNERAL HOME

1625 Quadra Street Phone 498

McCALL BROS.

"The Floral Funeral Home of the West"

The keynote of our business—your confidence and the sacredness of our calling.

PHONE 385

Corner Vancouver and Johnson

### ANNOUNCEMENTS 1

BALLOON DANCE, Royal Review W.B.A., Harmony Hall, Monday, July 30, 9 to 12. Refreshments. Admission 50c.

DON'T forget the Esquimalt Women's Institute Exhibition, Canteen Grounds, Wednesday, August 15th.

MILITARY 500, old Tubercular Fund, Room 5, Surrey Block, Monday, July 30th, 8.30 p.m. Scrip prizes. Admission 35c.

MILITARY 500, Monday, 8:30, 1530 Government St. 14 scrip prizes. 35 cents.

THE Ladies' Guild of the Esquimalt Sailors' Club are holding a Garden Fete at "Fernhill," the residence of Mrs. Pooley, Thursday afternoon, Aug. 2.

### CHURCH NOTICES

#### ANGLICAN

Christ Church Cathedral. Holy Communion, 8 a.m. Matins and sermon, 11 a.m.; preacher, the Dean. Evensong and sermon, 7:30 p.m.; preacher, the Dean. Sunday School, 11 a.m. Very Rev. C. S. Quainton, D.D., Dean and Rector.

St. John's, Quadra Street. 8 a.m., Holy Communion. 11 a.m., Morning Prayer; preacher, Archdeacon Davidson. 7:30 p.m., Evening Prayer; preacher, Rev. John Antle. Rector, Rev. F. A. P. Chadwick, M.A.

St. Barnabas' Church, Cook and Caledonia; car No. 3. Today's services: Holy Eucharist, 8 a.m.; Matins (said), 10.15; Holy Eucharist, 11 a.m.; Evensong, 7.30 p.m.

St. Mary's, Elgin Road, Oak Bay. 8 a.m., Holy Communion. 11 a.m., Matins and sermon. 4 p.m., Holy Baptism. 7 p.m., Evensong and sermon. Rev. G. H. Andrews, M.A., Rector.

#### BAPTIST

Emmanuel, corner High School grounds; Fernwood car (No. 5) stops at church door. Pastor, Rev. William Stevenson. Services, 11 a.m., "God's Great Afterwards." 7:30 p.m., "Honors and Titles in the Kingdom of God." Strangers welcomed.

#### BAPTIST AND CONGREGATIONAL

First Congregational, Rev. A. K. McMinn, pastor, and First Baptist, Rev. W. P. Freeman, pastor, worshipping together July and August. 11 a.m. in Baptist Church, "The Privilege of the Victorious Life," the last sermon in the series on "The Victorious Life." 7:30 p.m. in Congregational Church, "Moses and King Tut." These services make special appeal to those seeking spiritual help. Rev. W. P. Freeman will preach. All are invited.

#### CHRISTADELPHIAN

Christadelphian Ecclesia. Sundays, 11 a.m. Lecture, 7:30 p.m.; subject, "Reasons for Believing the Bible." Seats free. No collection.

#### CHRISTIAN SCIENCE

First Church of Christ, Scientist, corner Chambers Street and Pandora Avenue. Services, Sundays, 11 a.m. and 7:30 p.m. Subject for today, "Truth." Testimonial meetings, Wednesday evenings, at 8 o'clock. Visitors are welcome to the services and to the Reading Room and Lending Library, 515 Sayward Building.

### CHURCH NOTICES (Continued)

#### METHODIST

Metropolitan Methodist Church. Rev. W. J. Sipprell, D.D., G. A. Downward, choirmaster; E. Parsons, organist. 10 a.m., class meetings. 11 a.m., Rev. J. K. Unsworth, D.D. 15:15, Sunday School session. 7:30 p.m., Rev. J. K. Unsworth, D.D. Visitors welcome.

CENTENNIAL
"Where Religion Cheers"

DR. DAVIES PREACHES at
11 a.m., "WHERE ARE YOU?"
7:30 p.m., "GOD'S LOVE."
Cars 3, 5 and 10 to the Church

Hampshire Road and Belmont. 11 a.m., Belmont, Rev. Mr. Baker. Hampshire Road, 11 a.m. and 7:30 p.m., Rev. W. C. Frank.

James Bay—Church of the Community—corner Menzies and Michigan. Pastor, Rev. J. W. Saunby, B.A., D.D. Today's services: 11 a.m., Congregational Bible study and Sunday school, in charge of Mr. F. W. Davey. 7:30 p.m., public worship. Sermon by Rev. W. Burhenan. All welcome.

#### NEW THOUGHT

NEW THOUGHT TEMPLE
555 Pendora Ave.

Dr. T. W. Butler will speak at 11 a.m. Subject, "WHAT IS A CHRISTIAN?"
8 p.m.
"IMPORTANT QUESTIONS ANSWERED."
Wednesday Evening, "INVISIBLE HELPERS."
All Are Invited.

#### OAKLANDS HALL

Oaklands Gospel Hall, Hillside car terminus. 11 a.m., Worship. 3 p.m., School. 7 p.m., Gospel Service. All welcome.

#### PRACTICAL CHRISTIANITY

UNITY CENTRE
500 Campbell Building.

Sunday School, 11 o'clock
(Class for adults. Mrs. Barbour, teacher)
Evening Address, 8 o'clock
Subject, "THE INNER QUEST. THE WAY TO MASTERY."
Speaker, BLANCHE BARBOUR
Tuesday Afternoon, 3 o'clock, Consecration and Healing
Thursday evening, 8 o'clock, Emerson Class

Office Hours, 2 to 4, except Saturday and Sunday.

#### PRESBYTERIAN

First Presbyterian Church, corner Quadra and Balmoral Streets. Minister, Rev. W. G. Wilson, M.A., D.D. Public Worship today at 11 a.m. and 7:30 p.m. Rev. J. Williams Ogden, of Vancouver, will preach at both services. A cordial invitation is extended to visitors to worship with this congregation.

St. Andrew's Presbyterian Church. Rev. W. Leslie Clay, D.D., minister. Today's services: 9.45 a.m., Sunday School. 11 a.m., "A Wireless World"; solo, "The Recessional," Mrs. Longfield. 7:30 p.m., "Steering or Drifting"; soloist, Miss Steenson.

#### REFORMED EPISCOPAL

Reformed Episcopal Church. Evangelical church services, 11 a.m., 7:30 p.m. Holy Communion, 1st Sunday morning, 3rd Sunday evening. Sunday School: Senior, 10 a.m.; Junior, 2:30 p.m. Rector, Rev. A. de B. Owen.

#### SPIRITUALIST

First Spiritual Church, Harmony Hall, 751 Fort Street. Memorial service for the late Mrs. Prescott at 8 p.m. The pastor, W. H. Barton, will speak on "The Arisen Soul." All are cordially invited to pay tribute to this service. Come early to get a seat. Messages from flowers. Circles Monday and Thursday, 7:30 p.m. All welcome.

#### THEOSOPHY

Victoria Theosophical Society, 101 Union Bank Building. No meetings will be held during July and August.

#### UNITARIAN

Unitarian Church, corner of Fernwood and Balmoral Roads. Closed during July and August.

### WANTED—MALE HELP 2

EXPERT driver required; choice of day or night shift; $500 share of business offered to temperate man. Wages and share profits monthly. Box 396, Colonist.

FIREMEN and Brakemen, beginners $150-$250 monthly (which position?). Write Railway, c/o Colonist.

GOOD Wages for Home Work—We need you to make socks on the fast, easily learned Auto Knitter, experience unnecessary. Distance immaterial; positively no canvassing; yarn supplied. Particulars, 3c stamp. Dept. 65-C., Auto Knitter Co., Toronto.

LEARN auto and tractor, including a complete electrical training. You do practical work. We instruct you. Write for free folder. Hemphill Auto Engineering School, 1511 Granville Street, Vancouver, B.C. We pay transportation.

MEN—Age 17 to 55. Experience unnecessary. Travel; make secret investigations, reports. Salaries; expenses. American Foreign Detective Agency, 752 St. Louis.

MAKE Money at Home—$15 to $60 paid weekly for your spare time writing showcards for us. No canvassing. We instruct you and supply you with work. West-Angus Showcard Service, 33 Colborne Bldg., Toronto.

TRACTOR MEN received good pay last year on the Prairies. Prospects better this year. Learn NOW to handle any make of tractor and be one of the lucky gang. We guarantee to teach EVERYTHING regarding tractors or any internal combustion engine. Special half rates to men enrolling NOW.

INTERNATIONAL ENGINEERING SCHOOLS
510 View Street, Victoria

WANTED—Apprentice to sheet metal work. Apply at 2515 Rock Bay Ave., 5:30 to 6:30 p.m.

WANTED—Good live boy, not afraid of work. Apply The Star Garage, 555 View Street.

WANTED—Experienced logger to take off and boom 20 million feet of logs; West Coast location. Will help finance operations and pay spot cash each boom. Harry Amphlett, 512 Union Bank Building.

WANTED—A responsible man, to act as road traffic manager, able to take part interest, of $3,000 or less; returnable either side if unsatisfactory. References are required. Box 694, Colonist.

WOULD like a steady, reliable man to share my business with me; fair half, dollar for dollar. $2,000 or less part if required. $66.80 a week and one-half profits. Turnover $750 to $1,000 month. Box 395, Colonist.

WANTED—Young men to work on farm; able to milk. Box 559, Colonist.

WANTED—Good live-wire solicitor for dye works route. Apply to Box 1111, Colonist.

WANTED—Single young man for farm, at once; must be able to milk. State wages at once. Apply Box 541, Colonist.

YOUNG man, good appearance, to drive delivery car and work in country general store; must have a little experience in groceries; wages $60, with room and board and a good home. Apply R. H. Shaw, Merville, B.C.

### WANTED—FEMALE HELP 3

GIRL wanted for light housework, mornings only. Phone 5041X.

WANTED—Respectable girl as mother's help. Apply 1051 Yates Street, Phone 5748R.

WANTED—A competent nurse-housemaid. Phone mornings, 6696, Mrs. Chas E. Wilson.

WANTED—Lady nurse or mother's help, to take entire charge two children and help with light house work. Apply, giving references, to Advertiser, 2466 Fifth Ave. West, Vancouver.

WANTED—Experienced dressmaker, at once. Apply Madame Watts, 1550 Douglas Street, Victoria.

WANTED—Two experienced waitresses. Kelway's Cafe.

WANTED—Good housekeeper, with hotel experience. Apply Tom Berry, Tzouhalem Hotel, Duncan.

WANTED—Young women with bookkeeping and stenography experience. Box 555, Colonist.

### SITUATIONS WANTED—MALE 4

AN experienced gardener wants four half days a week. Phone 6684R.

CHINESE boy wishes position as dish-washer or housework. Apply Box 466, Colonist.

CARPETS, rugs, stair carpets, upholstery, etc., thoroughly cleaned by Electric "Sweeper-Vac" (powerful air suction). 50 cents per hour. Imray-Gordon, Phone 7846L1.

EXPERIENCED countryman open for engagement, would manage poultry farm or take charge during owner's absence. Box 205, Colonist.

FARMER, aged 40, married, no family, life experience dairy and mixed farming, also ped. stock, good milker, requires situation as manager, or would consider going on shares; highest references. Gray, c/o Mr. Kayte Brown, R.M.D. 4, Victoria, B.C.

GARDEN work done, lawns made. Phone 5775R.

HANDY man (ex-service) wants job, gardening, carpentering, fencing, etc.; country preferred; small wages for good home. Box 485, Colonist.

### SITUATIONS WANTED—FEMALE 5

CAPABLE young woman wants work in country, from now till October 1, at cooking, housework or nursery governess. Write Miss M. S., 1034 Rockland Ave., or phone 6194X.

ENGLISH lady, well educated, would take charge of children or help in housework in shack up-island during August; good cook; small remuneration. Box 420, Colonist Office, Victoria, B.C.

EXPERIENCED Englishwoman would cook for camp of 15 men; or as kitchen help, hotel or club, where men cook employed. State particulars, wages, outings. Mrs. Parish, Postoffice, Crofton.

LADIES' and gentlemen's repair work. Phone 3488R.

POSITION in town as housekeeper or lady help to invalid or business people. References exchanged. Phone 6845.

WANTED—Work of any kind, daily. Phone 2615R.

WANTED—Position for light housework. Box 415, Colonist.

### EDUCATIONAL 6

B.C. DRAMATIC SCHOOL, Fort Street. Phone 4658. Elocution department, expression.

CROSBY SCHOOL, 1137 Rockland Avenue, Victoria. Junior School for girls. Excellent accommodation for limited number of boarders, from 8 to 12 years old. For particulars apply to the Principal, Miss Gulland.

SCHOOLMASTER wishes pupils for Summer holidays, ages 8 to 15. Phone 3488R.

SHORTHAND SCHOOL, 1011 Government Street. Business subjects, thorough tuition. E. A. MacMillan, principal. Phone 374.

SPROTT-SHAW BUSINESS INSTITUTE. Courses: Commercial, stenography, clerical, higher accounting, collegiate preparatory, civil service. Phone 28, or write for syllabus. Individual instruction. New Weiler Bldg. New pupils will be accepted each Monday for day school and each Tuesday for night school.

SEFTON COLLEGE for girls, 256 Menzies Street, Victoria. Primary to matriculation. Excellent accommodation for boarders. Autumn term begins September 7. Head-mistress, Miss E. F. Roberts, L.L.A.

### MUSIC 7

A COLUMBIA School of Music course offers in singing (Italian method), piano, violin, harmony, theory, elocution. Brilliant successes in Royal Academy examinations; greatest number of honors and largest number of passes of any school in Victoria. The pupils' recitals held every month are open to the public. 1105 Broad Street. Phone 7578.

AT DOMINION ACADEMY OF MUSIC. Students gained the highest honors (3 L.A.B. diplomas and 1 distinction), and largest number of successes (78) in recent Assoc. Board R.A.M. and R.C.M. exams.; bringing grand total of successes to 1,154, highest in Canada. Pupils' monthly recitals. Corner Fort and Cook. Principal, Madame Webb, M.I.S.M. Phone 1521.

ADVANCED and elementary violin tuition. Special terms for beginners. Drury Pryce, 1348 Fort. Phone 1444.

BANJO, MANDOLIN, GUITAR, and all stringed instruments taught by W. G. Plowright, 1116 Broad Street. Phone 1653. Res. phone 1111Y1. Hours, 1 to 6 p.m.; Saturdays, 5 to 1.

ERNEST SEMPLE, violinist and teacher, 1548 Mitchell Street. Phone 3747.

PIANOFORTE

MRS. E. SEMPLE — Pianist and experienced teacher of piano. Pupils prepared for examinations if desired. 1248 Mitchell Street. Phone 3747.

MISS INA GORDON, teacher of piano and violin. 608 Blanshard Street.

MISS NELLIE HIPWOOD, L.O.C.M., teacher of piano and saxophone. Terms moderate. Success assured. Children's teaching a specialty. Studio, 501 Hibben-Bone Building. Phone 5066L.

PIANOFORTE pupils wanted in Victoria West and Gorge, 50c per lesson. Apply Box 471, Colonist.

REGINALD H. COX, L. Mus. (McGill), pianoforte teacher. Homes visited, studio, 1475 Fort St. Phone 999.

### TO EXCHANGE 8

FOR EXCHANGE

A COSY 4-room bungalow at Gorge, with two lots. To trade on similar place with about an acre of ground.

We also have several small blocks of acreage to trade for inside property.

Consult us re trades. We are equipped to handle any-sized property.

DUNFORD'S, LTD. 324 Pemberton Bldg.

CORDOVA BAY—½ acre, in fruit, for small cottage in town. Apply Box 463, Colonist.

CHERRIES—Will exchange any quantity for pullets. Apply Box 527, Colonist.

EXCHANGE—One or more lots as part payment on a bungalow. Stinsons Limited, Moss Street.

GORDON HEAD—To exchange, 5½ acres, strawberry and chicken ranch, deep black loam, for a 5 or 6-room bungalow, city limits or nearby. Box 6066, Colonist.

TO Exchange—21-ft. cabin launch, 7½-h.p. Ferro engine, for car. 2159 Ida St.

5-ROOMED house and two acres in fruit, for modern bungalow. Apply H. Blythe, 1543 Pearl Street.

### DRESSMAKING 9

AN experienced dressmaker, work by the day. Phone 5756L.

AFTERNOON and evening gowns, also suits. 106 Woolworth Bldg. Mrs. Ylones. Phone 5817.

DRESSMAKING—Blouses, kimonos and alterations promptly done. Room 14, 1874 Yates Street.

MADAME ISOBEL—French dressmaking; good style, reasonable charges. Phone 6194X. 1664 Rockland Ave.

RELIABLE dressmaking and tailoring; moderate charges. Phone 4410L.

TAILORING, dressmaking, by day; no botched work. Phone 7646L2.

### MISCELLANEOUS 10

BICYCLE and general repair shop—B. J. Smith still located at 1610 Douglas, near Hudson's Bay. No connection elsewhere. Everything done personally. Old friends thanked, new ones welcomed. Give me a trial. 16 years' experience.

DR. HUGH CLARKE, Dentist, 414 Central Building. 9 a.m. to 6 p.m. daily; Monday, Tuesday and Thursday evenings.

GOOD, attractive homes built, contract or day labor; cut-rate prices. J. Warnock, Marigold. Phone Colquitz 55F.

PAINTING, Paperhanging, Kalsomining. R. Donaldson, 1665 Bay St. Phone 6041X

PAINTING, paperhanging, kalsomining. J. J. Ross, 554 Pembroke. Phone 5266.

SAWS, all kinds, filed, set, gummed, etc. Phone W. Emery, 1567 Gladstone Ave.

THE WESTERN DETECTIVE AGENCY, 55-56 Board of Trade Bldg. Service day and night. Phone 510.

THE FAMILY PICTURE ALBUM! IS IT COMPLETE?

Mother, Dad, Brother, Sister—have each one in the best possible photograph.

ARTISTIC PHOTOGRAPHY, insuring the finest workmanship the art can command, is here, in Victoria.

Call at the studio for samples and prices.

GIBSON'S STUDIO OF PORTRAITURE
Wilfred Gibson
Phone 5517 520 View St. (Central Blk.)

VICTORIA JUNK AGENCY CO., LTD. 1516 Wharf St., and 566 Johnson. Buyers of all kinds of junk, tools, machinery, etc. Orders promptly attended to. Phones 1536 and 1802.

### TO RENT—MISCELLANEOUS 11

FOR Rent—Modern store, newly modelled, Government Street, next to New England Hotel. Apply Phoenix Brewery.

FOR Rent—Garage, close to wharf and Provincial Building. 417 Kingston St., James Bay.

### WANTED TO RENT—MISCELLANEOUS 12

ADVERTISER wishes rent shooting within 50 miles of Victoria ensuing season. Rent moderate. Particulars acreage, game, etc. Box 558, Colonist.

### FOR SALE MISCELLANEOUS 13

ASPARAGUS, giant, per 100, $3; broccoli in 5 sorts and cauliflowers in 3 sorts, 100 $1, 1,000 $6, 10,000 $50. Brussels sprouts in 5 sorts, cabbage in 10 sorts, kale in 3 sorts, Savoys in 5 sorts, lettuce in 4 sorts; all above at 100 60c, 1,000 $4, 10,000 $26, in fine order now to plant. Bedding and greenhouse plants in fine variety from best seeds only. Rose and fruit tree stocks in Autumn, in strong plants, well graded. Shrubs and trees of most good kinds. Standard roses, a very fine lot. My new price list ready in Autumn. C.W.O. James Simpson, 511 Superior, Victoria. Phone 1994.

A MONARCH range, splendid condition, $65; gent's bicycle, $6. Tyldesley, 746 Fort Street.

A. HICKLING'S Bargains — Chevrolet, $225; tenor trombone, $25; violin, $5; 'cello, $75; brass bass, $15. 742 Pandora Ave.

ANTIQUE genuine oak chest, in good condition, for sale, $150 cash; also piano, splendid tone and condition, $275 cash. Rowland, 125 Clarence St.

A SNAP—Round fumed oak extension table, heavy pedestal; good as new. $16.50. Oddys, 1517 Douglas Street.

BOTTLES—If you want bottles or jars we have them, all sizes, from 15c per dozen. Wm. Allan, 2652 Rose St.

BATTERY charging and repair plant, Westinghouse motor generator, direct connected, capacity ten 6-volt batteries; lead burning transformer, low reading volt meter. Hutchison's Electric Works, Langley Street.

BABY buggies, English, cheapest in city. Terms if desired. Brown, 503 Hereward Road, Victoria West.

BUCK Range, 6-hole, waterfront, in A1 order. Snap, $57.50. Island Exchange, 759 Fort Street.

B. C. HARDWARE & Paint Co., Ltd., has moved across the street.

BARGAIN—Up. chair in good tapestry, spring seat and back; in good condition, $15.50. Oddys, 1517 Douglas St., 1 block below Hudson's Bay Building.

CHOICE loganberries—Pick your own, 4c pound. North Dairy Road, near Shelbourne, close in. A. Scott.

CAMP stools, 1 to 500, 60c each. Meat safes, $2.75 up; guaranteed fly-proof. Sealers, 80c doz. Victoria Furniture Mart, 741 View St.

CLEARING all our stock of suits, coats, wraps, capes, silk and sport dresses, cloth dresses, skirts, sweaters, raincoats, at 25% to 50% reduction. Charge accounts accepted. The Famous Store, Ltd., 721 Yates Street. Phone 4061.

CHERRIES—15 pounds for dollar; pick them yourself. Phone 4552.

CHERRIES—Call for them evenings. Any quantity. Davidson, near cor. Burnside and Marigold.

CHOICE loganberries—Pick your own, 4c lb., North Dairy Rd., just off Shelbourne, one block north of Hillside. A. Scott.

COTTAGE piano, walnut finish. 4 Broadway Apts.

ENGLISH baby carriage, $15. Phone 8654R.

FOR Sale—Sample suitcases, $1.75; well-made English trunk, $17.50; Win. rifle, .22 repeater, $12.50; drawing sets, $4.50; one-man crosscut saws, $3.75; lady's English riding saddle, $12.50; 8x-power prism glass, $27.50; real leather valises, $9.50; auto Klaxon horn, $3.50; leather gloves, 25c; playing cards, 55c; boy's bicycle, $9.50; racing bicycle, $35; new outer tires, $1.95; extension handle poels, 75c; pedals, $1.50 per pair; spectacles to fit any sight, from 25c. Jacob Aaronson's New and Second-hand Store, 681 Johnson St., 4 doors below Government St. Phone 755.

FOR Sale—Real leather traveling bag, in excellent condition. Apply 1502 Wharf Street.

FREE Bulbs from Tulip City—To encourage bulb growing and advertise our products, we will give away 100,000 planting stock of tulips. The bulbs, 25 in a package, are nearly all flowering size, and one package will give a good start for the flower garden. Send name and address with 50c (this to cover packing and mailing expenses) to American Bulb & Nursery Co., Bellingham, Wash. Ask price list.

FOR Sale at a bargain—Three leaded light sash, each 4 x 6 feet, suitable for sun porch, conservatory or store fittings. Phone 2687L.

FOR Sale—Beam scales weighing up to 400 pounds, cheap for cash; also store truck. Apply 1514 Fairfield Road.

FOR Sale—Lady's bicycle, good condition, $12; dining-room leather couch, $10. Phone 6525Y.

FOR Sale—English baby buggy, good shape. Phone 6918L1.

FOR Sale—High-grade 15-gauge ejector gun, in best of condition, $30. Box 287, Colonist.

FOR SALE—Wee McGregor saw outfit, good running order with two saws. Mac's Store, Store Street.

FOR Sale—Four-burner gas range, with oven. 656 Belton Ave.

FOR Sale, cheap—5-h.p. four-cycle Wolverine marine engine, in first-class order. Apply to 428 Superior St., after 6 p.m.

FOR Sale, at exceptionally low prices—Large and small farm tractors. Thos. Plimley, Ltd., Victoria, B.C.

FOR Sale—Grey folding sulky, in good condition, $15. 1115 North Park St.

GARDENS designed and built under the personal direction of Mr. Hutchison, F.R.H.S. We grow and sell rock plants and send price lists free. Rockhome Gardens, Wilmer Street, Victoria. Phone 4168L.

HIP Bath, good condition. Only $5. Island Exchange, 756 Fort Street.

HANDSOME mahogany gramophone (Mason & Risch) and 50 records, cheap for cash; also Canada Pride range, almost new. Phone 1646L.

LOGANBERRIES—Come and pick them, 4 cents per pound. J. F. Brown, Cordova Bay. Phone 7692Y.

LOGANBERRIES, 17 pounds and up 5c per pound, delivered any part of city. Phone orders 2356.

LADIES' AND GENTLEMEN'S DISCARDED CLOTHING FOR SALE
SHAW & CO.
768 FORT STREET PHONE 461

LOVELY black fox neck fur, $15 (worth $50). Box 442, Colonist.

McCLARY gas range, 5 burners, large oven, almost new, $25; cost $55. Phone 4850.

MAHOGANY Bedroom Suite, 5 pieces, like new. Bargain, $110. Island Exchange, 755 Fort Street.

MALLEABLE steel ranges, $5 per week. Phone 4686. 1454 Douglas Street.


Established 1955

"Advertising is to business as steam is to machinery"

MERCHANTS!
REMEMBER
THIS—

The function of advertising is to sell, but it is not limited to selling new customers; it includes keeping old customers sold. Naturally you are vitally concerned in increasing the number of your patrons. You want to see your volume of business go up as quickly as possible. But in the meantime you don't want to lose any of your old customers. And the best means of holding as well as increasing business (next to the efficiency of your service) is
—ADVERTISING.

NEWTON
ADVERTISING
AGENCY

Advertisement Writers and Advertising Contractors

Multigraph and Mimeograph Circular Letters and Postcards. Addressing. Mailing. Rates Quoted for Local, Dominion and Foreign Publications.

Suite 24, Winch Bldg. Phone 1515


### FOR SALE—MISCELLANEOUS 13 (Continued)

OLIVET CHERRIES, 15 pounds for $1, delivered. Phone 4055X1.

PAIR of handsome brass oil reading lamps, $16.50 the pair. Island Exchange, 739 Fort Street.

RASPBERRIES, loganberries, blackberries, all vine ripened, full flavor, by the pound or crate, delivered from the grower direct to you. Phone orders, 4088X.

THE CHICKEN SHOP

ROASTED chickens, fresh daily. Dale and daughter, 848 Fort St. Phone 6652.

STOCK and 5 dies, in good shape, only $8.50. Island Exchange, 756 Fort Street.

SONORA gramophone, cabinet and records; cheap for quick sale. 5 Normandie Apartments.

SOLID oak secretaire in good condition; a snap, $16.50. Oddys, 1517 Douglas St.

BEES! BEES! BEES!

SUPPLIES—If it is anything in the Bee line, we have it. SAVORY'S SEED STORE, 640 Johnson Street. Phone 1054.

TENT, 10x15, by 6-ft. wall; 10-oz. duck; never used; $35; cost $45. Phone 6488.

TWO pairs cream wool pants, one Indian stripe suit, and one Indian khaki suit, suitable for tennis or cricket; suit medium size men, can be seen. The lot for $5. Box 449, Colonist.

TWO electric fans for sale; splendid order. Phone 4032L.

WILL make your baby buggy like new; new tires, hoods and painted; reasonable prices. City Mart, 735 Fort Street.

WOOLLATT, 1066 St. Charles St., and 617 Fort St., for choice antiques. Phone 515 or 5466.

THE MOORE-WHITTINGTON LUMBER CO., LTD.
DOORS, WINDOWS, LUMBER, ETC.
City or Country Orders Receive Careful Attention

### WANTED—MISCELLANEOUS 14

ABSOLUTELY Best High-Class Discarded CLOTHING
Bought and Sold at
MRS. JOWITT'S, 821 Fort. Phone 5154.
Special Offers for Gents' Clothing.

ATTENTION!—Mrs. Shaw, formerly of Winnipeg and Edmonton, will call and pay cash for discarded clothing. Phone 5490 809 Fort Street

BEST prices paid for ladies', gentlemen's and children's good-class clothing, household linens, etc.
MRS. WARDALE
1831 Douglas St., block below H.B. Co.
Phone 5683

DON'T Hesitate—Phone 5468 if you have any furniture you wish to dispose of. Our representative will call and offer current prices. Island Exchange, 759 Fort St.

DIAMONDS bought for cash, 681 Johnson Street. Phone 755. Will call at any address. Business strictly confidential.

CALL 5155—WE PAY BEST PRICES
FOR bottles, rags, tools, stoves, furniture or anything else you wish to dispose of. We call anywhere, any time. Try us.

GENTLEMEN'S DISCARDED CLOTHING BOUGHT
BEST PRICES PAID WE CALL
SHAW & CO.
735 Fort Street Phone 401

I WILL pay your own price for gents' cast-off clothing, providing you are within reason. On the outside cover of the phone book is the B. C. Funeral Co.'s ad., and on the inside of that cover is my address: A. Landa, 558 Johnson St. Phone 7056.

MAHOGANY extension dining table. Woollatt, 1066 St. Charles St. Phone 515.

ODDY'S are open to buy good-class furniture, carpets, ranges, etc. Good prices paid. Phone 1662.

WANTED—McClary, Kootenay or Gurney-Oxford 6-hole cook stove, in good condition; also porcelain bath, lavatory basin and sink, for cash. Apply Box 456, Colonist.

WANTED—Brunswick gramophone, in good condition, and cheap. Box 445, Colonist.

WANTED—English saddle, must be cheap for cash. Phone Colquitz 55L.

TURN YOUR TRASH INTO CASH

WE buy rags and bottles, also tools, stoves and furniture, etc., etc. Phone 6186.

WANTED—10 to 20 tons new oat hay, baled. Write particulars Box 577, Colonist.

WANTED—Old bicycles and parts, in any condition. Victory Wreckage Cycle Works. Phone 735. 581 Johnson Street. Will call at any address.

WANTED—Stereopticon; must be reasonable in price and in good condition. Phone 2421, 10 to 12 a.m.; 3 to 4 p.m.

WE WILL CALL AT ANY ADDRESS and pay highest prices for bottles, rags, tools, stoves, furniture or anything else. Top prices paid. Phone 6188.

WANTED to Buy—Two or three rooms of good furniture. Phone 2526.

### MACHINERY FOR SALE

FOR Sale—Avery gas tractor, 6-16-h.p., in running order, $400 cash. W. Neville-Smith, Parksville.

### ROOM AND BOARD 15

BOARD and large bedroom, in refined family; reduction for two; garage. 3980X.

ETHEWOLD, 706 Cook Street—Sunny rooms, good service and cooking; large, pleasant garden; near business centre. Miss Hadwen.

FIRST-CLASS rooms, meals optional. Lovely grounds. English cooking. Vernon House, 956 Humboldt St.

HIGH-CLASS accommodation; English cooking; terms moderate. Phone 5168R. 1144 Rockland Avenue.

MOSSFIELD Convalescent Home: Invalids, elderly ladies and gentlemen. 1565 Richardson Street.

NICELY furnished room and board, with private family; every home comfort. Phone 1615L.

OAK BAY—1168 St. Patrick St.—Comfortable rooms and board. Phone 7585L2.

ROOM and board, in quiet country home; moderate terms. Write Mrs. H. Self, R.R. No. 1, Albert Head Road.

SPLENDID home, also cottage rooms; meals optional. 956 Bank Street. Phone 2456Y.

### FURNISHED ROOMS TO RENT 18

FURNISHED or unfurnished, 2 spacious rooms, with housekeeping facilities if desired; also garage, close to wharf and Provincial Building. 447 Kingston Street, James Bay.

FURNISHED front bedroom, private family. 407 Wilson Street.

NICELY furnished bedrooms, private family, near Parliament Buildings. 144 Government.

ROOMS—Well furnished, close in, by the day or week. Phone 5576R5.

TO Rent—Nicely furnished rooms for gentlemen roomers. Mrs. Thompson, 2517 Blanchard Street.

TO Let—Furnished front bedroom, in James Bay district, near car line and beach. Phone 5481.

### HOUSEKEEPING ROOMS TO RENT 19

CLEAN furnished housekeeping rooms and cabins, $5 month up. 1036 Hillside Ave.

DELHI HOTEL—Housekeeping and single rooms. 617 Yates St. Mrs. Shelton.

FURNISHED housekeeping rooms with gas, half block from Spencer's. 755 View St.

FURNISHED housekeeping and single rooms. Fairfield Hotel, opposite City Hall.

HOVE LODGE — Housekeeping rooms. Children not objected. Phone 7503O. 616 Michigan Street.

HOUSEKEEPING rooms (kitchen with running water) and one or two bedrooms. Phone 6694L.

HOUSEKEEPING rooms, ground floor; coal range, gas, every convenience; reasonable rent; also bed-sitting-room, large kitchen, gas range. 581 Simcoe St.

HOUSEKEEPING rooms, electric light, hot and cold water, steam heat, gas, elevator service, $9 to $16 per month. The Griffith Co., Ltd., Hibben-Bone Bldg. Phone 1465.

3 FURNISHED housekeeping rooms, ground floor, private home; adults only. Phone 1547X.

### HOUSEKEEPING ROOMS WANTED 20

WANTED, by man, wife and girl, 15, furnished housekeeping rooms, Fairfield district preferred; moderate terms. Apply Box 555, Colonist.

### FLATS AND APARTMENTS TO RENT 21

AT Park Mansions—Furnished and unfurnished suites, two blocks from Hudson's Bay. Apply 1751 Quadra.

A BRIGHT furnished three-room suite, with gas, near beach. 55 Menzies.

AT Mount Douglas Apartments—Furnished suite, vacant July 30; adults. Phone 679.

A MODERN furnished 4-roomed suite; gas and coal range, 1st August to 1st September, $35. 7126Y.

AT the October Mansions—A furnished unfurnished and basement flat. Phone 5552.

AT Collinson Apts., 1116 Collinson—Attractive four-room apartment, unfurnished, redecorated; adults.

ALANDALE Apts., Linden Ave. Apply 416 Sayward Bldg. Phone 5055.

A ONE, two and three-room apartment to rent, 827 Pandora Avenue. Phone 6615O. Light, clean, reasonable.

AT Le Roy Apartments—Nicely furnished three-room suites, reasonable. 505 Montreal St.

AT Beacon Hill Apts., 431 Vancouver—Nice front furnished suite. Phone 5832.

AT Normandie Apartments, Cook Street—Furnished or unfurnished suites to rent.

ATTRACTIVE apartment, unfurnished or furnished; seldom vacated. Stanley Apts., Linden Avenue.

ABSOLUTELY modern, clean and warm suite for rent, near park, city and sea. Glengarry Apartments, 316 Cook Street.

BRIGHTLICOTT, Phone 5773Y, furnished apartment, superior; part owner's home, nice grounds.

BELL Apartments, 1321 Cook Street—Unfurnished suite for rent. Apply Suite 4.

BEDROOM, 2 beds if desired; kitchen, with gas, $15 monthly. 555 Collinson. 5501Y.

CHOICE suite, ground floor, private house, waterfront, Shoal Bay; garage; very reasonable to right party. Phone 6840X1.

CLOSE to Mt. Edwards, corner Vancouver and Meares; fully furnished 3-room suite; adults. Phone 6515Y.

COSY rooms, suites, furnished or unfurnished; day, week, month; fully modern; rates moderate. Ritz Hotel. Phone 51 and 52.

CARLTON—Three-roomed furnished suites. Also single rooms, week or month; central. 712 Pandora. 4748R.

CLOSE-IN well-furnished suite; also bed-sitting-rooms, fireplace, garage. Phone 1885.

FOR Rent—Nice three-roomed unfurnished suite, steam heated and close-in. British-American Bond Corpn., Limited.

FURNISHED sitting-room and kitchenette, and one or two bedrooms, upstairs. 1147 Fort Street. Phone 5967L.

LELAND Apartments—Bright, modern 3-room furnished suite; also 4-room unfurnished suite. Phone 5157.

NICELY furnished three-roomed apartment, every convenience; 6 minutes from Hudson's Bay; rent $50. 500 Gorge Road.

OLYMPIC Apartments, 1130 May—Furnished flat. Phone 1388O for appointment.

PEMBROKE STREET—Partly furnished apartment; rent $10. Apply 1055 Queen's Avenue. Phone 3546L.

SUITE of rooms, modern conveniences. 115 Government St. Phone 3575L for appointment.

SYLVESTER Apartments, 711 Yates—Housekeeping rooms, single and en suite; also bedrooms. Phone 6885O.

SHAWNIGAN LAKE—For the month of August, furnished 5-roomed cottage. Phone 680L.

ST. Helens Apartments, 826 Courtney St. (opposite Cathedral). Housekeeping rooms, single and en suite; bedrooms. Phone 6851O.

TO Let—Furnished housekeeping rooms; very convenient and pleasant. 1050 Yates. Phone 4258.

TO RENT—A furnished apartment, Gladstone Avenue; private bath; $14. Phone 5485.

4-ROOMED self-contained flat; convenient; close in. 715 King's Road, Phone 7815X1.

3-ROOM fully furnished comfortable suites, on boulevarded street, close to town in modern apartment house. Full particulars.

BEAUTIFULLY furnished 5-roomed suite, self contained, gas, gas heaters, open fireplace, hallway, pantry, bathroom, large veranda. $40 per month. Close to Beacon Hill Park.

VICTORIA REALTY COMPANY
216-517 Central Bldg. Phone 3055

3-ROOM suite, new, modern; beautiful view; central, near park. Phone 5684.

2321 COOK STREET—Front suite, furnished or unfurnished. Phone 2706.

1212 QUADRA—Partly furnished 5-room flat, rent $14. Phone 4605X.

### TO RENT—HOUSES 23

| | |
|---|---|
| 715 Newport Avenue | $40.00 |
| 1864 Hampshire St. | 55.00 |
| 1526 Amphion St. | 27.50 |
| 1214 Fairfield Rd. | 55.00 |
| 415 Durban St. | 50.00 |
| 802 Cook St. | 50.00 |
| 1165 Chapman St. | 15.00 |
| 1506 Gladstone Ave. | 20.00 |
| 1216 Yates St. | 35.00 |
| 1617 Quadra St. | 18.00 |

Also several furnished houses. Apply
E. E. HEATH
625 Yates Street Phone 874

A 4, and new 5-roomed modern bungalow, chicken houses. 5155 Shelbourne.

A THREE-ROOMED cottage. Apply to D. Fraser, Colonist Office. Phone 11 or 1558R.

ESQUIMALT—467 Lampson Street, "The Firs" — Immediate possession. Ten rooms, modern, one acre of garden, including tennis lawn, garage, etc.; close to golf links, beaches and car; or will sell on very easy terms. Apply Owner, T. H. Slater, 511 Union Bank Bldg.

ESQUIMALT—Clean, modern 6-rm. house, on 1 acre in shrubbery, fruit trees. Fronts on sandy beach; $25 month. Will lease.

419 CHESTER AVE. (Fairfield)—7-room semi-bungalow, furnace, cement basement, tubs, etc., painted, kalsomined, floors and woodwork scrubbed; $50. Victoria Realty Co., Central Bldg. Phone 3055.

FIVE-ROOMED cottage, with attic, on Meares Street. Apply 1151 Meares St.

FOR RENT—5-roomed house, close to Fernwood car, $15.00 a month. 1416 Taunton St. or Phone 4606L.

FOR Rent—Eight-roomed partly-furnished house, $55; also 7-roomed house, $15. 496 Head St., Esquimalt.

FOR Rent—Immediate possession—Newly painted 5-roomed house, on Toronto St., 6 minutes' walk to city; rent, including water, $21.50. Phone 5771 for keys.

GOOD 4-roomed house, 3250 Eldon Place; light, water. Rent, $6. Apply 655 Dunedin Street. Phone 3026.

HOUSES, furnished and unfurnished, for rent and for sale on easy terms. Lloyd-Young & Russell, 1012 Broad Street. Phone 4632.

HOUSES to Rent, ranging from $5 per month upwards. Apply Insurance Dept., Findlay, Durham & Brodie, Union Bank Bldg.

NEW four-roomed cottage on waterfront, built-in features, range. 1857 Crescent Road.

RENT—Waterfront property near Gorge, 4-roomed bungalow, with 5 lots. 454 Kerr Avenue. Rent, $15. Phone 7658R.

SPLENDID 5-roomed bungalow, Beechwood Avenue; fully modern, more attractive than average bungalow. 5316 Work St. Phone 697Y.

TO Rent—5-room modern house, good locality, furnace, garage; $55. Phone 583.

WATERFRONT—Three-roomed cottage for rent, Macaulay Point. Apply corner Kinver and Munro, Macaulay Point.

8-ROOMED house to rent; pipeless furnace, kitchen range, laundry tubs, within easy reach of cars and school; select locality; rent $40. Phone 2668X.

3-ROOMED cottage, 3255 Harriet Road; large basement, light and water. $5 month.

825 BROUGHTON STREET—5-room cottage. For particulars apply to Mellor Bros., Limited, 619 Broughton Street.

5-ROOMED modern bungalow, blinds, good electrical fixtures, cement basement, furnace, washtubs, just decorated throughout; close to car line; rent, with garage, $55. Phone 1076R1.

1717 FERNWOOD RD.—6-room modern bungalow, garage, large garden, $55. Dalby, 634 View Street.

6-ROOM bungalow, newly renovated, on Esquimalt Road. Phone 5475.

8-ROOMED modern house, near Craigdarroch; high location, close in. Bagshawe & Co.

### TO RENT—HOUSES 23 (Continued)

PEMBERTON & SON
Pemberton Bldg. Phone 355

UNFURNISHED HOUSES TO RENT

| | |
|---|---|
| Beach Drive, 7 rooms | $50.00 |
| Newport Ave., 7 rooms | 50.00 |
| Oliver Street, 5 rooms | 50.00 |
| Foul Bay Road, 5 rooms | 25.00 |
| Earsman Street, 7 rooms | 37.50 |
| Pinewood, 7 rooms | 55.00 |
| Johnson Street, 5 rooms | 50.00 |
| Carrie Street, 5 rooms | 15.00 |

FURNISHED HOUSES

Shoal Bay, overlooking sea, close to Golf Links, well furnished, 5 rooms. $75.00

Leonard Street, close to sea and car line, 6 rooms ........ 55.00

Owner will give lease for one year.

We have a list of first-class residences from $150 per month for the Summer. Full particulars on inquiry.

PEMBERTON & SON
Real Estate, Financial and Insurance Agents
Fort Street Victoria, B.C.

### WANTED TO RENT—FURNISHED HOUSES 25

WANTED—Comfortable furnished cottage on or near beach, accommodation for couple, August 15th to September 2nd. Box 408, Colonist.

### TO RENT—FURNISHED HOUSES 26

HOUSES FOR RENT—FURNISHED
550 Parry Street, 5 rooms. Rent ....$40.00

UNFURNISHED

| | |
|---|---|
| 2155 Epworth Street, 5 rooms. Rent | $21.00 |
| 1121 Fort Street, 7 rooms. Rent | 56.00 |
| 55 Dallas Avenue, 5 rooms. Rent | 35.00 |
| 715 Esquimalt Road, 7 rooms. Rent | 25.00 |

BISHOP & WORTHINGTON, LTD.
Phone 74 616 Broughton Street

A NICELY furnished apartment, gas, coal range, every convenience; near High School; $25; suit business people. Phone 4705L.

EXTRA WELL-FURNISHED seven-roomed house, cheap, to reliable permanent tenant. Has gas, furnace, fireplace, linen, silver, bedding; everything in perfect order; clean, near car, park and sea; garage. Phone 6623, between 10 and 6.

FURNISHED bungalow for one month, close in. Phone 5551L.

FOR Rent—Furnished eight-roomed house, near town, sea and park; good garden. Tel. 1503L.

FURNISHED cottage for rent, Patricia Bay. Phone 4187R1.

FURNISHED five-roomed bungalow on Shoal Bay, beautiful view. Telephone 7404L1.

MODERN, furnished bungalow, Gorge district; $25.50 including water. Apply 501 Obed Avenue, or 306 Hibben-Bone Bldg.

SUITE of 5 rooms, completely furnished, lower flat; piano. Linden Avenue, close to Fort St. Rent $60. Phone 2406R.

VACANT, August 1, 6-roomed cottage, close to car; partly furnished; in good condition. Phone 5555.

6-ROOM furnished bungalow; jitney passes door. Phone 5544Y.

### POULTRY AND LIVESTOCK 27

A BOILING FOWL, 30c lb. Special, today and Saturday—Fresh killed boiling fowl from 50c. Also fine selection crate-fattened milk-fed broilers and roasting chickens.

New Laid Eggs, 2 doz., 55c.
JOHN DAY
Government Street Market, 555 Yates Street and Main Entrance, City Market
Phones, 1688 and 5151

A. A. DALE buys all kinds of poultry at top prices for cash. 643 Fort St. Phone 5582.

AT Stud—Poms, Pekingese, Airedales, Bostons, Yorkshire Terriers, Scotties, Cockers, Wire Fox Terriers. Capitol City Registered Dog Breeders' Association. Information and particulars at The Bird Store, 1515 Gov't St. Phone 596 or V.C.K.C. Phone 7349L.

BEES—Will trade a few hives of bees for pigeons, must be good squab raisers. D. Young, Glyn P.O., Saanich.

BEAUTIFUL Belgian Griffon puppies. Only kennel in West. 548 Simcoe; 2646R.

FOR Sale—West Island white terriers, 4 months, registered. Menn, Sr., Colwood, B.C.

FOR SALE—Registered Jersey cow; Brampton stock. Phone 1005, 1055 Fairfield Road.

FOR SALE—English setter puppy; Bachelor Racket stock; two months old. Phone 7567R.

FOR Sale—Ninety Leghorn pullets, April hatched, well developed; will lay early. Colquitz 16R.

FOR Sale—Jersey-Ayrshire, freshen January, third calf. Apply J. Warnock, Marigold. Phone Colquitz 65F.

FOR SALE—Thoroughbred pointer and setter puppies. Apply Capt. George, care Thos. Plimley, Ltd., Garage.

FOR Sale or Exchange—Well-matched team of mares, blue roan, 6 and 7 years old, 2,775 lbs. Will exchange for good wagon and milk cow and some cash. Box 353, Colonist.

FOR Sale—Well-bred Jersey, almost due, with second calf. J. Watt & Sons, Royal Oak P.O., or Durrance Sta., B.C.E. Ry.

FOR Sale—Five excellent cows, good milk route, with utensils, new straw cutter, stark cover. 3478 Bethune Avenue, off Cloverdale, Saanich.

FOR Sale—A nice cob, harness and buggy. Price $80. Apply 5555 Hamiota Street, near Willows.

FOR Sale—English setter pups, 3½ months old; pedigree registered. Bachelor Racket stock. Apply E. P. Johnston, phone 16F Keating.

MILK RANCH BARGAIN

GOING concern — 15 cows (Jerseys), Holstein bull, 5 heifers in calf, 5 heifers not bred, 3 calves, 55 turkeys, 300 laying hens and chickens, number of geese, 4 pigs; utility motor express, harness and express wagon, dairy utensils; 5 acres in oats and hay, 1½ acres of corn and sunflowers, with 66 acres grazing. Price for stock, utensils, produce and car, only $5,500 for a quick sale. The ranch, 6-room house, barns and outbuildings are held on a transferable lease at $26.50 per month. Situated 6 miles from Victoria. Crown Realty & Investment Co.

HUNTERS—For sale cheap, 2 good hunting dogs; English Setter and Pointer; good hunters. Call anytime, R. Coverdale, Eberts, B.C.E.R.

PUREBRED Boston bull pups for sale. Phone 5556R.

STUD Jersey and Holstein bull; cows called for and returned; charges, $6, city limits. Cattle moved anywhere. Phone 5875L1. I. E. Rogers.

THE Jersey Aviary—Harz Mountain and Belgian Roller canaries. My birds always please. Apply 5626 Work Street.

THOROUGHBRED Roller canaries, beautiful singers. Apply 507 Government St., top floor.

WELL bred smooth-haired fox terrier puppies; two males, ten dollars each; one female, eight. Mackinnell, Duncan.

WANTED—Pasture for one heifer. Phone 1147X.

9 YOUNG pigs, 7 weeks; 5 young pigs, 5 weeks. Hog for service. 750 Gorge Road.

3 Pomeranian puppies for sale, cheap. Phone 5656X.

THE BIRD AND PET SHOP
Good, clean bird seeds of all kinds. Canary, Rape, Maw, Teasle, Hemp, Inga, Millet.
Spratt's dog and puppy cakes and foods.
All kinds of pets.
1515 Government St.

### AUTOMOBILES 28

CADILLAC "8", privately owned, 7-passenger, in fine condition; just been thoroughly overhauled and runs like new; $1,250.

FORD, in very exceptional condition, $465.

Others at various prices. All on easy terms.

H. A. DAVIE, LTD.
McLaughlin-Buick Agency
566 Yates St. Phone 5500
We use genuine McLaughlin parts only.

DODGE TOURING, splendid condition; original paint; privately owned. Price $650. Phone 6046R. Address, 1510 Hollywood Crescent.

FOR SALE—Overland Five-Passenger, good top, good tires, and in fine running order. Snap at $125. Phone 6468X1.

FOR Sale—Hup 35, in first-class condition, engine like new; price $250. Phone 3127R, after 6 p.m.

# A Mart for Busy Readers—House and Business Property for Sale and Exchange

## AUTOMOBILES 38
(Continued)

SOME MORE SPLENDID BUYS

1920 DODGE ROADSTER Like new ........ $725
1920 FORD TOURING A good buy at ........ $325
1920 FORD SEDAN A snap for someone at ........ $595
1918 McLAUGHLIN SIX Don't miss this one at ........ $495
1918 OVERLAND "90" TOURING Thoroughly renewed at ........ $475

We also have about 15 other good values, including Ford Bugs, Chevrolets, Dodges, Saxons, Studebakers and Overlands, at from $85 and up.

EASY TERMS IF DESIRED

CARTIER BROS.

726 Johnson St. Phone 5557

Gray and Gray-Dort Distributors

EXCEPTIONAL VALUES IN USED CARS

A LATE MODEL Dodge Roadster, in first-class order, newly painted, for ........ $575

1918 McLAUGHLIN FOUR touring, with a first-class guarantee; newly painted. Only ..... $600

1919 OVERLAND 90, in first-class order ........ $550

1916 OVERLAND TOURING, in real good condition, with good tires, for only ........ $250

1922 STUDEBAKER LIGHT SIX, with same guarantee as new car. Owner going away. This car is fully equipped. For ........ $1250

JAMESON & WILLIS, LTD.
740 Broughton Street
Phone 2246

CADILLAC, 7-passenger, 1917 model, in first-class shape ........ $1,750
CADILLAC, 7-passenger, 1916 model .. $1,350
PACKARD 50, Delco ignition, electric light. Make a good truck ........ $450
PACKARD, 15-passenger stage; new body, top, tires, etc. ........ $2,750
USED PARTS for all makes of cars in stock. Engines from $35 up. Bosch magnetos, coils, Stewart vacuums, axles, wheels, springs, etc.

PACIFIC GARAGE
941 View Street Phone 3250

FORD touring, 1917, all in running order, with good tires. Only $150.

FORD touring, 1916, good appearance and mechanical shape; $150.

FORD worm-drive one-ton truck, ready to go to work, at the give-away price of $150.

W. FRANK CAMERON
945 View St. Phone 1568

FOR SALE—1921 Chevrolet Baby Grand Touring, excellent condition. Will take light roadster in part payment. Phone 5687L.

FORD snap, looks good, privately owned. 385 Gorge Road, Saanich.

MULLARD'S Garage, Shelbourne Street. REPAIRS
Gas, oil supplies and free air. Phone 488

WANTED—Ford touring, privately owned. Will give $350 cash. Box 538, Colonist.

USED CAR BARGAINS

RUSSELL, 7-passenger, Daimler engine, in very good condition ........ $400
FORD TOURING, good paint and tires, seat covers. A good buy ........ $200
BABY GRAND CHEVROLET, 1920 model, 5-pass. touring; real good condition ........ $700
OVERLAND 5-PASS. TOURING, Model '83. Has been overhauled. A good buy ........ $400
McLAUGHLIN 6, 1922 model, 5-pass. touring. Will trade or sell ........ $1400

ATKINSON MOTOR CO., LTD.
865 Yates Phone 2852

BEARINGS

NEW DEPARTURE
TIMKEN AND HYATT
MILWAUKEE DIE CAST
AND BRONZE BACK

R. ANGUS
888 YATES STREET

$800—DODGE BROTHERS' ROADSTER, only driven 5,000 miles. Slip covers and other accessories. In perfect mechanical condition.

$250—SEVEN-PASSENGER STUDEBAKER. This car is in the best of shape, and all good tires.

A. E. HUMPHRIES MOTORS, LTD.
Phone 475 Cor. View and Vancouver Sts.

LOOK THESE OVER

FORD, 1922 model, good as new ........ $575
FORD, 1921 model, splendid shape ........ 480
FORD, 1920 model, a good buy ........ 425
FORD, 1918 model, self-starter ........ 325
FORD BUG, fastest in the city ........ 575
FORD BUG, newly painted, good order. 250
CHEVROLET, 1918, a cheap buy ........ 350
DODGE, 1920 model, in nice condition .. 775
OVERLAND 90, just overhauled ........ 555

TAIT & McRAE
933 Yates St. Phone 1693

SPECIAL IN USED CARS

1 Ford Coupe, new ........ $785.00
1 Gray Dort ........ 675.00
1 Overland 90 ........ 475.00
1 Overland, 85 ........ 200.00
1 Buick Big Six roadster ........ 725.00
1 Ford Roadster ........ 575.00
1 Ford Five-Passenger ........ 225.00

EVE BROTHERS
532 View Street Phone 2250

RENNIESERVICE GARAGE

1918 FORD 1-ton truck chassis; worm drive; extra good bargain, $150 cash, or $155 on terms.

OVERLAND touring car, 5-passenger, in good running order; $150 cash, $165 terms.

MANY OTHER BARGAINS AT "RENNIESERVICE"
1717-21 Cook St. City

LOOK THIS OVER

PACKARD 12-cyl., 4-pass. roadster, equal to new ........ $3,800
PACKARD 12-cyl., 7-passenger ........ $1,250
SAXON SEDAN 6-cyl., 5-pass., in perfect condition ........ $1,000
McLAUGHLIN COUPE ........ $1,200
OVERLAND, 5-passenger, 85-4 ........ 2850
OVERLAND MODEL 50, 5 passenger .. $400
McLAUGHLIN, 5-passenger ........ 2150
CADILLAC 4-cyl., 5-passenger ........ 2500
CADILLAC 8-cyl., 7-passenger ........ $600
COMMERCE 1-ton truck ........ $1,500
PACKARD 4-ton truck ........ $1,250
KNOX tractor ........ $750
CIRCULAR SAW, complete with engine $150

THOS. PLIMLEY, LIMITED
Broughton St. Phone 687 Victoria, B.C. Phone 2019, Oak Bay Branch

1923 FORD COUPE, bought in March last. In splendid order. Complete with licence, spare tire, etc. ........ $675

THOS. PLIMLEY, LIMITED
Broughton St. Phone 697 Victoria, B.C. Phone 2019, Oak Bay Branch

1922 FORD TOURING, excellent condition throughout.
1918 FORD TOURING, repainted and in fine shape.
HUPMOBILE ROADSTER, Model 20.
McLAUGHLIN LIGHT SIX, repainted and looks like new.

LILLIE'S GARAGE
Phone 595 653 Johnson Street

85-4 OVERLAND touring, privately owned and in real good shape. A strong, reliable car for family and touring purposes. We will repaint this car without extra charge any color you may choose. A real buy at ........ $685

A. W. CARTER
Hudson Super Six and Essex Motor Cars
Phone 846 915 Courtney

## AUTOMOBILES 38
(Continued)

GUARANTEED CARS

EASY TERMS ARRANGED

$1350—1921 WILLYS-KNIGHT touring, in beautiful condition. This is a beautiful car at a great bargain.

$475—1921 OVERLAND Light Four touring car, in exceptionally good order. It has 5 good tires, bumper, spotlight and other extras.

$335—1918 CHEVROLET 490 touring car, in splendid condition. The top is new, the tires are very good, and the car looks and runs first-rate.

$225—1918 FORD 5-seater, equipped with a set of Hassler shock absorbers, good tires, a new top, cut-out, and other extras. The motor runs fine.

$425—1921 FORD touring, just like a new car. We have just revarnished this car, and we are sure you will like it. One of the best buys in town.

$875—1919 NASH SIX touring car, in beautiful condition. This car has just been thoroughly overhauled, and it runs and looks like new.

$150—1918 OVERLAND touring car, in good running order. The tires are good, the top is good, the battery is new, and the motor runs fine.

$475—1918 CHALMERS SIX touring car, in first-class condition. This car has 5 very good tires, a good top, etc., and the motor runs like a charm.

$225—1919 FORD touring car, in fine shape. It has a set of seat covers, a new top, good tires, and the motor runs and pulls fine.

We have other good buys, too.

REMEMBER—OUR CARS ARE GUARANTEED CARS

MASTERS MOTOR CO., LTD.
EXCLUSIVE USED CAR DEALERS
915 Yates St., corner of Quadra St.
Phone 372

CARS FOR SALE

$350—Chevrolet Touring.
$450—Chevrolet Touring.
$450—Ford Touring.
$450—Chevrolet Delivery.
$500—Ford Touring.
$450—Overland Roadster.
$550—Chevrolet-5 Touring.
$850—Chevrolet F.B. Roadster.
$950—McLaughlin 7-Passenger.
$1350—Chevrolet, one ton truck.
$1450—Nash Demonstrator.

All cars listed are excellent value and are guaranteed.

BEGG MOTOR CO., LTD.
97 View Street Phone 3058

NEW FORD CARS
Any Model
$200 CASH
Balance Easy Terms

Whether you are in the market for a TOURING, SEDAN, COUPE or TRUCK we are prepared to sell you the car you want for only $200 cash, the balance spread over easy monthly payments.

GETWUNTOO

THE NATIONAL MOTOR COMPANY, LTD.
Established 12 Years as Authorized Ford Dealers
831 Yates Street Phone 4900

1919 FORD touring, first-class running order, for sale for $175. Apply at once, Box 639, Colonist.

1918 FORD roadster, privately owned, and recently overhauled. No dealers. Phone 3536R.

## CYCLES AND MOTORCYCLES 29

A PERFECT bicycle, in good condition, $20. 2641 Beach Drive.

BICYCLE, good condition, $22.30. Apply 1145 Oscar Street.

EXCELSIOR twin 3-speed sidecar, speedometer, tandem seat. No reasonable offer refused. Evenings, 662 Burnside.

FOR Sale—Indian motorcycle in first-class condition; new tires, heavy duty clutch. Phone 2530. Apply 1605 Beach Drive.

GIRL'S bicycle for sale, $25. Phone 4375X.

IF you are looking for a good, reliable, late model motorcycle, we have an Indian Powerplus, Prest-O-Lite, alloy pistons, $155; with parcel cart, $160. Other good buys. Call on us. Cameron Motorcycle Co., Yates and Vancouver Streets.

3-SPEED light twin engine, new chain, good tires, just overhauled; $125. Cameron Motorcycle Co., Yates and Vancouver Sts.

## AUTOS FOR HIRE 30

AUTOS FOR HIRE at low rates. City or country. Phone 573.

CAR FOR HIRE. PHONE 5724.

## LOST AND FOUND 33

LOST—Wire hair Fox Terrier; red collar and chain. Notify City Police.

LOST—Between Earl Grey St., Gorge Road and City Hall, black handbag, containing purse with money and key. Reward for return of above to 134 Corner of Gorge Road and Earl Grey Street.

LOST—Airedale dog, "Buster." Finder kindly phone 5407R1 or 741 Lampson St. Reward.

LOST, Friday, gold bracelet, between Balmoral Hotel, City Hall. Finder please return to Balmoral Hotel. Reward.

LOST—A screen door, between City and Colwood; reward. Phone Belmont 56Y.

LOST—On Malahat, small blue straw and felt hat. Finder please notify P.O. Box 51, Cowichan Station. Reward.

LOST, July 18th, neighborhood Michigan, blue-grey nat, male; $5 reward on return. 540 Michigan St., City.

LOST—On Friday, blue pendant, enamelled on silver, with chain. Return to Dominion Bank and receive reward.

## BUSINESS OPPORTUNITIES 34

DO you want to sell your business? Phone particulars to Crown Realty & Investment Co.

FOR SALE—Splendid paying tea room on the busiest highway leading to Victoria. This business can be sold with or without adjoining farm, which consists of 2 acres in small fruits, good house and barns, etc. Owner leaving for England on business. Apply P. O. Box 641, Victoria, B.C.

FIRST-CLASS, reliable grocery for sale, guarantee a good living. Splendid chance for the right party. Box 214, Colonist.

## BUSINESS OPPORTUNITIES 34
(Continued)

FOR Sale or Rent, as going concern, the premises known as Leland Dye Works, situate 1266 Gladstone Avenue, with furnishings and effects; low rental; immediate possession. Apply P.O. Box 1218, or phone 1260.

GENERAL store, on Vancouver Island, in fast-growing district, with large territory to draw from; no opposition. Stock about $8,000, and no dead stock. Living-rooms above store, 4 bedrooms; electric light throughout, and very cheap rent. This is a real live business, and will bear the strictest investigation. For further particulars apply R. H. Shaw, Merville, B.C.

GARAGE in Fraser Valley, doing good business, well equipped and stocked, for sale as a going concern, or will trade for small farm or acreage. Box 6888, Colonist.

MILK RANCH BARGAIN

GOING Concern—14 cows (Jerseys), Holstein bull, 3 heifers in calf, 3 heifers not bred, 5 calves, 25 turkeys, 500 laying hens and chickens, number of geese, 4 pigs; utility motor express, harness and express wagon, dairy utensils; 8 acres in oats and hay, 1½ acres of corn and sunflowers, with 88 acres grazing. Price for stock, utensils, produce and car, only $2,500 for a quick sale. The ranch, 6-room house, barns and outbuildings are held on a transferable lease at $22.50 per month. Situated 6 miles from Victoria. Crown Realty & Investment Co.

HARDWARE, DRY GOODS, NOTIONS—Unrivalled suburban location, doing an excellent trade; valuation about $2,000.

TEA ROOMS, SOFT DRINKS, Etc.—One of the most attractive and profitable roadside businesses ever offered. With unlimited future possibilities. We can prove that this is making real money.

ROOMING HOUSES—From $1,750 to $10,000.

HARRY AMPHLETT
212 Union Bank Building Phone 5900

I WANT a partner in big profit making deal. My own money is in this, but I want $500 more to complete the transaction. There is the certainty in this of big returns inside three months. Box 415, Colonist.

OLD-ESTABLISHED paying grocery and general business, with delightful home in the Gorge district. This will bear the closest investigation. Let us tell you about it. Goodlake & Webb, 402 Pemberton Building. Phone 2209.

TWO good stores for rent, recently renovated; one corner, one next with large bake oven; in good locality; very reasonable rent. Apply 1012 Gov't St.

TO lease for 18 months or longer if desired, 5-roomed house, chicken house, garage and stable, with about 5 acres of land; city water, strawberries and other small fruits. Apply F. Robbins, Sinclair Road, Cadboro Bay, or Phone 7038Y1.

LIVE BUSINESS CHANCES

TOBACCO and Fruit, fixtures, cash register, scales; low rent. $375.

RESTAURANT, central; steady business; reasonable rent. Snap, $875.

FURNISHED ROOMING HOUSE, close in; profitable returns; low rent. $575.

SPECIALTY Manufacturing business offers half interest for $800.

FRUITS and Confectionery, stock, register, Dayton scales, mirror, fixtures; in best city location. A big snap for $600.

STORAGE and Furniture Moving business, with piano moving equipment; good profitable business connection. $1,800, terms.

FURNISHED ROOMING HOUSE, in ample grounds, close to city, facing park; low rent. The best buy on the market. Snap price, $1,850.

MILLMAN or Logger's chance to get quarter interest in mill and ample timber limits, making money in chunks. $2,500.

GROCERY and Candy business, in booming Ladysmith. Rent of store and house only $25. This is a big chance to make easy money.

TEA ROOMS, Pastry and Candy business, close to three shows, on a busy corner. It has a big trade and paying well. $3,500.

CONFECTIONERY and Pastry business, best located in city, doing fine business. Oven, baking and candy plant. Splendid chance for right men. $4,000.

ICE CREAM, Fruit and Confectionery; finest fountain and fixtures in Victoria, doing splendid business; central. Absolutely the best money-making proposition on the market. $6,000.

GROCERY and Hardware business, old established, on central corner and car line; lease, low rent. Sell at invoice. Approximate, $10,000.

MILL and Timber Limits, on water. Will sell half interest in above for less than third of value. A snap at $7,500.

CROWN REALTY & INVESTMENT CO.
Imperial Bank Bldg., Yates and Gov't Sts.

WE have client looking for Furnished Apartment business, up to 25 or 50 rooms. Phone us particulars and lowest price. Crown Realty & Investment Co.

WANTED—A man with experience in gents' furnishings, to invest $1,500 or $2,000. Salary and share of profits, making $500 per month. Apply X. Y. Z., Colonist.

WE offer one of the most unique paying businesses, situated in the centre of the best spending section—A Drygoods business, specializing in ladies' furnishings and requirements, light drugs and dressing table supplies, stationery, school books, magazines and novels. A splendid opportunity for two persons. To genuine inquirers we will furnish every particular. Crown Realty & Investment Co.

WANTED—Small business showing a working profit; will pay cash if suited. "R" P. O. Box 883.

## BOATS AND LAUNCHES 36

A NEAT little pleasure boat, well built and perfect running Evinrude, which is as good as new and has priming cup. Boat is floored with ship's oilcloth, making it very easy to keep clean. Immovable rowlocks, good pair of oars and paddle; all tools; 5-gal. gas can with spout; centre pole and heavy sheet of waterproofed canvas for use where there is no boathouse. Price for cash, $168. See M. A. Wylde, Strathcona Lodge, or Syd. Yates, near Carter's Store, Shawnigan Lake.

CANOE, new, at sacrifice price. Gorge Boathouse.

EVINRUDE, in good condition, cheap for quick sale. Apply evenings, 581 Belleville St.

FOR Sale—18-ft. runabout speedboat, good condition, $150. What offers? Phone 6716R5.

FOR SALE—Tugboat, fish-carrier or freighter, in fine shape; also fishboats from $300 up; several small launches. Empress Boathouse, 518 Belleville St., Phone 7643.

FOR Sale—Houseboat, 3 rooms and pantry, furnished or unfurnished; cheap for quick sale; near C.N.R. Bridge. Also Columbia grafanola and records, $46. Apply Houseboat.

FOR Sale—31-ft. cabin launch, in good order. Oak Bay Boathouse.

PETERBORO canoe, in good condition, for quick sale, $50. Apply evenings, 2815 Inlet Drive.

WHAT offers?—Sell or trade—25-ft. runabout; fast and dry; good running order. Cash $175. Phone 5608L.

35-FT. CABIN cruiser, in good order; must be sold. Phone 575.

## BUSINESS DIRECTORY 37

### AUTO PAINTING

HIGH-CLASS auto painting at reasonable prices, finishing a specialty. Buckle, Phone 7856.

### AUTO RADIATORS AND FENDERS

AUTO Radiator and Fender Specialists. Workmanship that cannot be excelled. BURGESS BROS.
1601 Government Street Phone 5267

### BUILDERS AND CARPENTERS

ANYTHING in building or repairs. Phone 1758. Roofing a specialty. T. Thirkell.

ANYTHING in house repairs. Roofs repaired and tarred. Work guaranteed. Estimates free. Phones 7676, 5246L.

HOUSES, garages, repair work of all kinds. Furniture for store and home. Free estimates. Payments arranged. Green Lumber Company.

### BRICK AND CEMENT WORK

CHIMNEYS, mantels, boiler work, cement work. Horspool, 563 Davida Ave., Gorge.

### BUILDING MATERIALS

FIREPLACE Fixtures, Mantels, Grates and Tiles; Plate, Window, Leaded Glass and Mirrors. Old Mirrors Resilvered. Wm. N. O'Neil Co. (Victoria), Ltd. Phone 1167. 551 Yates Street.

### CHIMNEY SWEEP

LLOYD & SONS, Chimney Cleaners. Phone 1344. 33 years' experience in Victoria.

### DYEING

YOUR VERY BEST RUGS—You're afraid to send Oriental rugs to the cleaners! Why, there's nothing to be afraid of when you send them to the City Dye Works, because they will come back to you like new, absolutely unharmed. Telephone 75

### ELECTRICAL FLOOR POLISHING

FLOORS washed, waxed and electrically polished. Day phone 5665; night phone 3713.

## BUSINESS DIRECTORY 37
(Continued)

### DRYGOODS—WHOLESALE

WHOLESALE DRYGOODS—Turner, Beeton & Co., Ltd., wholesale drygoods importers and manufacturers. Men's furnishings, tents, "Big Horn" Brand shirts, overalls. Mail orders attended to.

### ENGRAVING

GENERAL engraver, stencil cutter and seal engraver. Geo. Crowther, Green Block, 1216 Broad Street, opposite Colonist.

### EXPRESS AND TEAMING

DRAYMAN — Joseph Heaney, office at 1505 Wharf Street. Phone 171.

MOVE your furniture by motor or team; quick and reliable service. Entrust to J. D. Williams. Phone 870.

THE Trucksportation Co., Ltd., general and long distance hauling; 1 to 5-ton trucks. 466 Bay Street. Phone 7157.

### EMBOSSED STATIONERY

PRIVATE STATIONERY embossed in any design or color. The Colonist Printing Company, Limited.

### FURNITURE MOVING

ABOUT furniture moving, packing, shipping or storage, see Jeaves & Lamb Transfer Co. Forwarding and distributing. Cut rates on freight to Eastern points. Office phone 1667. 767 Pandora Avenue.

FURNITURE moving, baggage and general hauling. The General Service Transport, Limited. 785 Johnson Street. Phone 58.

### GUNMAKERS

JAMES GREEN, gunmaker; repairs and alterations; makes gun stocks, bore, brown and blue barrels. Restringing tennis racquets and repairs to golf sticks. Phone 1736. 1616 Government Street.

### GLASS

BROKEN windows, leaded glass repaired at shortest notice. Phone H. Burns, 1318 Davie.

### HAIRDRESSING PARLORS

SCIENTIFIC treatment under the personal supervision of a London expert insures the health of the scalp and lustre of hair; and by the Eugenie method of permanent waving, the fluffy, wavy effect so much desired is assured. Guaranteed satisfaction is certain if you avail yourself of the services offered. Do you need advice in regard to your hair? Consult Melson Tyrrell, Hairdressing Parlors, David Spencer's. Phone 7500.

### LAWN MOWERS

GET your lawn mower sharpened now, $1.00. Carver & Son, 861 Fort.

### LITHOGRAPHING

LITHOGRAPHING — Lithographing, engraving and embossing. Nothing too large and nothing too small; your stationery is your advance agent. Our work is unequalled west of Toronto. The Colonist Printing & Publishing Co., Ltd.

### OXY-ACETYLENE WELDING

CAST iron, brass, steel and aluminum welding. H. Edwards, 624 Courtney St.

### PAINTING AND PAPERHANGING

PAINTING, paperhanging, graining, marbling, hardwood finishing. R. Gill, 660.

STUART LOWRY, kalsomining, painting and paperhanging at low rates. Phone 6738L.

### PATENTS

PATENTS, trade marks, designs, copyrights. Featherstonhaugh & Co., the old established firm of patent attorneys. Offices, 1420 Rogers Building, Vancouver, B.C.

T. L. BOYDEN, M.I.E.E., Patents and Trade Marks. 467 Union Bank Building, Victoria, B.C. Phone 614.

### PRINTING

WHY send your printing orders East, when you can get them done better, quicker and at the same price at The Colonist Printing Department?

### PLUMBING AND HEATING

Phones 1854, 6606L 537 Fort St.
HAYWARD & DODS, LTD.
PLUMBING HEATING

LLOYD & SONS, specialists in range and furnace repairs; coils made. 1344.

### PLASTERING AND CEMENT WORK

J. ALLEN, Plasterer—Estimates given on plain and ornamental plastering, cement work, repairing, etc. Phone 5554. 2558 Beach Drive.

### PIANO TUNING

W. GASKILL, certified piano tuner. Special attention to out-of-town jobs. Phone 7404L4.

### STENOGRAPHER

C. BROWN, Public Stenographer, 604 Fort Street. Phone 1815.

MISS PIKE, 411 Jones Building. Work strictly confidential. Phones 4500 and 4565L.

### WOOD

BEST fir cordwood, dry, 12-16 in., $8 cord; bark, $3. Ridley & Sons, 5151L or 4208.

### TYPEWRITERS AND SUPPLIES

IF you wish your typewriters repaired or overhauled, remember that we specialize in this work. Remington Typewriter Co., Ltd. Phone 6455.

TYPEWRITERS
Repairs to all makes.
Ribbons, Carbons, Etc.
Underwood Portable Typewriter.
DALTON Adding Machine.

UNITED TYPEWRITER CO., LTD.,
766 Fort Street. Phone 4785.

### WINDOW CLEANING

ISLAND WINDOW & CARPET CLEANING CO., 517 Fort Street. Phone 3515
"The Pioneer Firm."
We don't advertise our work—our work advertises itself. W. H. HUGHES, Proprietor.

## PROFESSIONAL DIRECTORY

### BARRISTERS

DUNLOP & FOOT
Barristers, Solicitors, Notaries, Etc.
Members of NOVA SCOTIA, MANITOBA, ALBERTA and B.C. BARS
612-13 Sayward Bldg., Victoria, B.C. Phone 815

### CHIROPRACTORS

CHAS. A. and Estella M. Kelley. Established over 5 years. Consultation free. Phones 4140 and 5674. 416 Sayward Bldg.

### DENTISTS

DR. LEWIS HALL—Jewell Block, Corner Yates and Douglas Streets.

DR. J. F. SHUTE, dentist. Office No. 205 Pemberton Bldg. Phone 7157.

### ELECTRO-THERAPEUTICS

SAMUEL P. MILLER, X-ray and Electro-Therapeutic treatments. 507 Campbell Bldg. Doing referred work. 20 years' experience. Phone 708.

### MASSAGE

SWEDISH medical massage, ladies, gentlemen. G. Bjornefelt, S.M., 516 Pemberton Bldg. Phones 2464, 7171L.

### PHYSICIANS AND SURGEONS

DR. J. DUNLAP, women's diseases specialist. European hospital experience. 617 Walker Bldg., Second and University, Seattle, Wash.

## HOUSES FOR SALE 39

FOR Sale—Good modern house, 6 rooms, also panelled and beamed reception hall, hot water heating, 1 acre of lawn, shade and fruit trees, good vegetable garden, Oak Bay, near sea. Owner, Phone 5643R.

FOR Sale—4-roomed cottage and good furniture; large lot, etc. Price $600.

FOR Sale—Four-room bungalow; three-piece bathroom, basement; nice lot under cultivation in fruit and vegetables, chicken houses and twenty-two chickens. Situated near Gorge Bridge. Low taxes. Owner will sell the above, with furniture complete for $1,600. Apply 2041 Albina Street, Gorge Road.

## HOUSES FOR SALE 39
(Continued)

OAK BAY'S BEST HOME FOR $6,000

BUILT on architect's plan for owner. Attractive and well arranged semi-bungalow, containing entrance hall with cloak-room, spacious living-room with large open fireplace, den with grate, dining-room with built-in buffet, beamed ceiling and panelled walls, large pass pantry, kitchen with usual built-in conveniences, three bedrooms with two clothes closets in each, separate bath and toilet, full sized cement basement with Chinaman's room, wash tubs and toilet, hot water heating. Lawn, flower beds and oak trees. Very low taxes. Sale price includes electric fixtures, blinds and linoleum laid. Possession will be arranged to suit purchaser.

Phone for an appointment to view the interior. We can conscientiously recommend the purchase in every respect.

P. R. BROWN & SONS
1112 Broad Street Phone 1076

FOR A HOME OR AN INVESTMENT YOU CAN'T BEAT THIS

A MOST imposing 9-roomed house, all in excellent condition, having recently been painted on the outside and the interior thoroughly redecorated. All modern conveniences, with several large open fireplaces, panelled walls, beamed ceilings, built-in features and everything that goes to make an attractive home. Large corner lot, on car line, and with nice, healthy surroundings. This is a residence that could not be duplicated today for less than $8,000, and from an investment point of view can earn up to 10%. The owner, through unavoidable circumstances, is forced to sell at the ridiculously low figure of $3,800, ON ANY TERMS

SWINERTON & MUSGRAVE
640 Fort Street

AN OAK BAY BUNGALOW, NEAR SEA; 6 rooms, garage. A very fine garden, large shade trees and shrubs. Will lease for one year or sell at snap price, $2,800.

ANOTHER BUNGALOW, containing 8 delightfully arranged, sunny rooms, 2 bathrooms, hardwood floors, hot water heating, electric cooking. In fact, it is a home complete in every detail, and it is new. Garden of about ½ acre, fine oak trees, beautiful lawns, flowers and fruit trees; cement drive and walks; garage. Situated in the most desirable part of OAK BAY. Price $12,800.

G. C. HOWELL
102 Pemberton Bldg. Phone 7888

GRANT & LINEHAM, LTD.
(Established 1888)

TWO BUNGALOW BARGAINS

ATTRACTIVE BUNGALOW of six rooms, built on rock and concrete foundation; panelling and built-in features in dining and living-rooms; open fire with tiled hearth and overmantel; 2 nice bedrooms and large sunroom. Pleasant location, with oak shaded lawn, on nice street in Oak Bay. Owner, having left town, reduces price to $3,300, on reasonable terms.

SMART NEW BUNGALOW, just completed. Has four large rooms and full cement basement. Large, bright kitchen with breakfast alcove. Garage with cement driveway, cement walks, full size. Very well built throughout, and of attractive appearance. No better value in a neat home can be obtained at this price today. $2,600, and on easy terms.

1506 Douglas Street Telephone 664

FOR SALE—SPECIAL
JUST OFF FORT STREET

CHOICE 7-roomed house, with the finest of plumbing; cemented basement, furnace; all large rooms. Full particulars given at office.

Price only ($1,189 cash down), $5,180. This is a real bargain.

H. G. DALBY & CO.
634 View (opposite Spencer's)

FOR Sale—6-roomed house, 718 Vancouver Street, for $6,000 cash. Apply Whiteley, Keating.

FOR SALE—Thoroughly modern up-to-date 5-roomed bungalow, best of plumbing throughout, with good basement, nicely situated, and is a decided snap at $1,800.00. L. U. Conyers & Co., 703 Fort Street.

FOR Sale or Rent—A 5-roomed furnished cottage, on paved street, near Hillside car and Heulton jitney; good garden in fruit and vegetables; garage and chicken house. Phone 4120L.

FAIRFIELD, close, high-class residential part—$250 cash, balance easy monthly terms, price $3,380, for very large, well-arranged 5-room bungalow, artistic appearance. Has separate bathroom; high, full cement basement, furnace. Lot in shrubbery and small fruits. Immediate possession.

NEW WATERFRONT HOME, 7 ROOMS—A beautiful location, private and secluded; good swimming facilities, lovely grounds, and a new stucco home, with four nice bedrooms, very fine built-in features, hand-carved open fireplace; wonderful living-room with view of water; French windows to large veranda, polished floors, full cement basement, furnace. Owner, now in the South, wants immediate action. We are asking $6,000, and want offers.

A 5-ROOMED HOME FOR $2,720.00—Situated just off Fort St., and close to the Jubilee Hospital, with open view front and rear, can never be encroached upon; entrance hall, dandy large living-room, open oak fireplace, pretty dining-room, built in buffet, 2 good bedrooms and small dressing room, full cement basement and large garden lot, with prolific pear trees. Owner living in Vancouver instructs us to sell on most reasonable terms.

VICTORIA REALTY COMPANY
216-217 Central Bldg. Phone 5036

JUST OUTSIDE CITY

GOOD FIVE-ROOMED HOUSE, freshly painted outside, brick foundation and basement, up-to-date bathroom, separate toilet, hot and cold water, cement sidewalks, four big lots. Fruit trees, chicken house, new barn with hay loft. Good soil, no rock, situated on paved road, close to school. Taxes very easy.

Price, $2,250.00

$1,000—Esquimalt District, nearly an acre on the Old Esquimalt Road, a choice piece of property, nicely treed, fine location for a home in a good part of this district.

$600—Oak Bay, just off Newport Ave., level, no rock, practically cleared, big lot 100 x 125, light taxes. ½ cash, balance easy.

HEISTERMAN, FORMAN & CO.
Phone 35 608 View St.

QUALITY! LOCATION! LOW PRICE!

INFORMATION—The Fairfield bungalow for $2,600.00 advertised on Monday, we sold on Wednesday. We now have for sale the neatest 5-roomed California Bungalow ever offered in Victoria, on a beautiful paved street close to car and sea, for the sum of $2,600.00. Entrance hall, large living room with bookcases, beamed ceiling, dining-room has beamed ceiling, built-in buffet, and very handsome fireplace. Spacious kitchen with built-in cupboards, bins, etc. Two large light bedrooms with clothes-cupboards. Bathroom in white enamel. Full cement basement with furnace and washtubs. Very neat garden with garage. Small cash payment, balance on easy terms. This reads too good to be true, but have a look at it for yourselves. List. No. 5560. The Griffith Co., Ltd., 105-6 Hibben-Bone Bldg., Phone 1462.

MOUNT TOLMIE—Six-roomed house, nearly new, fully modern, with 1½ acres, chicken house and garage. Price $4,580. Phone 5521R5.

MOST attractive buy at sacrifice price—5-roomed house, 4 lots, with barn, facing Douglas Street, close in; conveniences; paved road, low taxes, excellent location. Price $3,550. Phone 1275, or see Merchant, 5400 Douglas Street.

ONE acre and a half and a three-room house and barn at a great sacrifice. For particulars, phone 29261.2, or call at 740 Cowper Street, Gorge way.

SALE—Waterfront property near Gorge, 4-roomed bungalow, with 5 lots. 494 Kerr Avenue. Price $1,450; terms. Phone 7628R.

HOUSES BUILT ON INSTALMENT PLAN. MODERN HOMES FOR SALE ON EASY TERMS
D. H. Bale, Contractor, Fort and Stadacona. Phone 1140

## HOUSES FOR SALE 39
(Continued)

BRETT & KER, LTD.
623 Fort Street Phone 122
Real Estate, Financial and Insurance Agents

OAK BAY SPECIAL

WE have been favored by an out-of-town client to offer for sale a home comprising 5 rooms, situated on a large elevated lot, near the Avenue. The home is of bungalow type; living-room has a very fine fireplace and built-in seats, and is en suite with the dining-room, in which is included buffet, paneling, etc.; opening off the back hall are three bedrooms (one of which has sun windows) and three-piece bathroom; kitchen and pantry have usual features. The grounds and general appearance of the place are imposing. Taxes are low. Price for quick sale, $4,200, on terms of $500 cash.

BUILDER OR HANDY MAN'S OPPORTUNITY

6-ROOM HOME, just off Richmond Avenue, with splendid concrete basement, furnace and wash trays, on two large lots, with garage and both tree and small fruits. We are offering this property at only $1,700, and on terms. (It recently carried a mortgage of $5,000.)

CLOSE-IN FAIRFIELD BUNGALOW, $185 CASH

THE balance as rent, buys this very substantial, attractive bungalow. A short walk to Spencer's, just off Cook St. car. Either 2 or 3 bedrooms on main floor, also separate bath. Closed stairway to big floored attic. High, full basement, cement floor, furnace. Lot in shrubbery and small fruits. Only $2,150. Immediate possession.

NEW 8-ROOM SEMI-BUNGALOW. CHEAP, 1, 2 OR 3 LOTS

IN Saanich, 2 miles from City Hall, just off paved road, high, healthy situation, close to stores, school. Absent owner offers rare bargain in price and terms in 8-year-old bungalow. All lots in large and small fruits, splendid flower and vegetable garden. Main floor: Living-room 12x25, kitchen, 3 bedrooms, 3-piece bathroom. Upstairs, by closed-off stairway, 3 bedrooms, each 14x15. High, full basement, cement floor, laundry-room, refrigerating room, workroom. Outbuildings: Big stable with cement floor, water, light. Garage, chicken house, runs. Price $4,200. Represents great values, but scarcely any offer refused. Small cash payment, balance at $27 month includes prin., int. at 5%., taxes, insurance. The Victoria Realty Co., Central Bldg. Phone 5036.

$4200—OAK BAY—6-room bungalow, hardwood floors, built-in features, fireplace, furnace; close to car; shade trees.

$4100—MT. TOLMIE District—1 acre; 5-room modern bungalow.

PUNNETT, 112 Pemberton Blk.

$2100—MODERN 5-room artistic bungalow, built-in features throughout, basement, fireplace, etc. High, healthy situation. Walking distance. Good district. Easy terms. ENSEL, 112 Pemberton Blk. Phone 2537.

$1200—A DEAR LITTLE BUNGALOW at a gift price. Living-room, bright and attractive; Dutch kitchen with all kinds of cupboards, bins and drawers; two nice bedrooms and bath; lot 550 ft. deep. This valuable property is just outside city limits; taxes are low. Easy terms.

$3000—FIVE-ROOM BUNGALOW, panelled and beamed, open fire, built-in features, Dutch kitchen, cement basement and furnace, full lot and garage. A really charming home, near car, sea and school. Easy terms.

HARRY AMPHLETT
212 Union Bank Building Phone 5900

ALL MODERN BUNGALOWS

$2800—FOUL BAY—5 rooms, furnace, garage, etc. Cash $750, balance arranged.

$3150—NEW, 4 rooms, in Oak Bay. Price $3,150.

$3500—OAK BAY way—6 rooms, cement basement, furnace, garage, etc. Terms arranged.

$3750—OAK BAY Californian bungalow—6 rooms, nice garden. Terms arranged.

$5250—OAK BAY—Close to golf links—6 large rooms, hardwood floors; 2 lots in garden; garage, etc. Very easy terms.

CROSS & CO.
Belmont House Opposite P.O.

HOMES OUR SPECIALTY

$3150—THE finest little bungalow we have ever offered for the money, consisting of 5 rooms, well arranged, open fireplace, very handsome built-in buffet; basement, furnace and laundry tubs, situate in one of Victoria's best districts.

CITY BROKERAGE A. T. ABBEY, Mgr.
505 Union Bank Building Phone 815

OAK BAY BUNGALOW

6 ROOMS; three bedrooms, living-room, dining-room and kitchen; sleeping porch; open fireplace in the living-room, hardwood floors, furnace; full cement basement. Not far from beach or street car. Price $4,100, on terms.

FULLY modern eight-roomed house; four bedrooms, large and airy, with good clothes closets; living-room with large open fireplace; dining-room with panelled walls, built-in buffet and open fireplace; den is beamed and panelled, also has large open brick fireplace; nice bright kitchen, with good pantry, which has cooler, bins and cupboards. Full sized cement basement with furnace and laundry tubs. This is really a beautiful home and has a wonderful view. The house stands on four large, level lots, in lawn, garden and flowers; also several fruit trees and all kinds of small fruits. The whole property has been kept in the very finest condition and is a snap at $6,500, on good terms.

GILLESPIE, HART & TODD, LTD.
711 Fort Street, Victoria, B.C.

7-ROOMED beautifully designed and finished home commanding a most lovely view of sea and mountain. Among the many attractions of this home is the sun room, affording an ever-changing view. Fully equipped with electrical and gas stove, range and water heater, cement basement, furnace, laundry tubs, etc. Must be seen to be appreciated. Price $11,000. Terms arranged.

5-ROOM bungalow, newly decorated throughout; built in features, open fireplace, first-class district; quick sale, $3,450. Terms arranged.

A. A. MEHAREY
406-9 Sayward Bldg. 1507 Douglas St.

$2000—7-ROOMED house, modern, 3 lots, close in. Easy terms. Only 5 years old.

$3000—DANDY 7-roomed house, James Bay; large lot; furnace; fruit trees, etc.

$2000—9 ROOMS, close in; furnace; cement basement. This is a dandy.

BERT G. ROBINSON 1217 Broad St.

5 ROOM modern bungalow, in first-class condition; living-room with beamed ceiling and built-in bookcases, dining-room with panelled walls, built-in buffet, china cupboard and open fireplace; 3 bedrooms with large, roomy clothes closets, 3-piece modern bathroom; Dutch kitchen, linen closet; full-size basement with furnace; garage and cement sidewalks, lot in lawn and vegetables, close to car, school and Foul Bay beach; local improvements paid up; $5,700; small cash payment and easy terms. Phone 3688Y.

ABSOLUTE BARGAIN

$1,950 gets a 5-roomed bungalow in one of the nicest locations in the high part of Fairfield. This is a nice property and an absolute bargain at this money, another $100 reduction for all cash, full basement and best of bath fixtures. This is worth picking up and may not be available very long.

MUTUAL REALTY, 410 SAYWARD BLDG.

$3100—6-ROOM MODERN BUNGALOW, Oak Bay, half block from Oak Bay Avenue, built-in features; open fireplace; three bedrooms; very pretty situation among oak trees; full size lot. $600 cash, balance as rent. House in fine condition, all repairs made.

$3950—6-ROOM FULLY MODERN AND VERY ATTRACTIVE BUNGALOW, close to car and beach in Oak Bay. Fine verandas, hardwood floors; built-in features, three bedrooms; full cement basement; tubs and furnace, all in first-class condition. $1,450 cash, balance arranged.

$2000—SEVEN-ROOM RUSTIC AND STUCCO HOUSE, Victoria West; fully modern, cement basement. Terms, $150 cash, balance as rent.

$5300—A VERY FINE, WELL KEPT HOME of seven rooms, close to car and beach, Foul Bay; beautiful polished hardwood floors, extra fine woodwork throughout, pretty fireplaces in den and living-rooms, plastered cement basement, good furnace, extra plumbing. $1,000 cash.

P. V. WINCH & CO., LIMITED

## WANTED TO BUY—HOUSES 40

WANTED IMMEDITELY FOR CLIENT

A FOUR OR FIVE-ROOMED house with about one acre of good cleared land either on or near the sea.

ALFRED CARMICHAEL & CO., LIMITED
624 Fort Street

WANTED — Six-roomed semi-bungalow; fireplace; good garden and garage; preferably near city boundary, Quadra. Owners only. Apply P.O. Box 914, City.

WANTED—Modern house, seven rooms, Foul Bay section, or equity in house in exchange for $5,000 shares in successful local company. Box 644, Colonist.

## SUMMER RESORTS 41

A REAL Holiday Home—"The White House," Fulford Harbor, South Salt Spring Island, B.C. Prettiest spot in Gulf Islands. Boating, bathing, fishing, tennis. Good roads for motoring. Terms moderate.

BEAUTIFUL Brentwood Bay—Summer cottages and tents for rent. Phone 1206.

BRENTWOOD Beach—3 rooms with large veranda, partly furnished, $45 for four months. P. R. Brown & Sons, 1112 Broad Street.

CADBORO BAY — Furnished cottages, rooms, tents, week or month; also tent sites; picnic parties catered for. Phone 7066R2.

COOLGRENA, Deep Cove—Quiet Summer resort on the waterfront. Fishing, bathing, boating. For rates apply Mrs. G. S. Edwards, R.M.D. 1, Sidney P.O., Deep Cove, B.C.

FOUR-ROOMED furnished cottage at Shawnigan Lake, for August with boat. Phone 1440X.

HARBOR HOUSE, Ganges, B.C.—Gulf Islands—Ideal Summer Resort—Unsurpassed situation, fifty-acre farm in connection. Fishing, tennis, motoring, boating; excellent bathing beach on property. Terms moderate. Apply proprietor, A. G. Crofton, Ganges, B.C.

LADY would like married couple as paying guests for the last two weeks in August at Shawnigan Lake. Phone 5476Y1.

MAYNE ISLAND HOTEL, Mayne Island, B.C.—Delightful Summer resort; boating, fishing, tennis, billiards, home cooking; $3 day, $18 week. Mrs. G. H. Allen, proprietress.

QUALICUM BEACH HOTEL, Vancouver Island—Most comfortable; food very good. Bathing, boating, fishing and golf on excellent greens, all at your door. Trains daily. Qualicum Beach Station, E. & N. Railway. Phone Parksville 86M.

SAVIRA Lodge, Cliffside, Shawnigan Lake. Ideal Summer resort; bathing, boating and fishing; home cooking. Terms moderate. Mrs. F. Thompeett.

SUMMER CAMP, Brentwood, to let for month of August. Apply Renouf Boathouse, Brentwood.

TO RENT—For August and September, at Brentwood Park, two large tents with board floors and siding; five minutes from station, magnificent view, bathing, boating, etc. E. B. Andros, Brentwood.

THE MAPLES, Browning Harbor, Pender Island. Ideal spot for a rest; fishing, bathing, etc. Mrs. Pollard.

TZOUHALEM Hotel, Duncan, B.C. Centre of the Lakes District and Malahat Drive. Excellent fishing, shooting, golf, motoring. An ideal place to spend the Summer. Rates $3.75 per day, including meals. Headquarters for commercial men and tourists. Sample rooms on premises. Tom Berry, Manager, late Empress Hotel, Chilliwack.

WILLIAM HEAD—Beautiful camp site, 6 acres, 4-room bungalow, very fully furnished (5 bedrooms), city water, orchard, big garden, 40 chickens; bathing beach handy; $20 month, from Aug. 1. The Victoria Realty Co., 516-17 Central Bldg. Phone 3038.

YOUR Uncle Tom says: "Don't forget Cordova Bay Regatta next Wednesday."

## ACREAGE FOR SALE 42

ABOUT 5 1-2 acres situated on the Esquimalt Road, would make an ideal building site, being highly situated, with an excellent southern slope, has a few large oak trees on it. Is offered at a great bargain, $2,520.00.

ABOUT 1 1-3 acres on the Wilkinson Road, and at Wilkinson Station. The property is all cleared and has been under cultivation. It is very nicely situated, being high with a western aspect; there are also some very nice oak trees on the property. Price $1,000. Easy terms can be arranged.

CADBORO BAY WATERFRONTAGE—3 lots, one of which is very nicely treed and situated in the best part of Cadboro Bay. Price $1,000, and can be had on very easy terms.

B. C. LAND & INVESTMENT AGCY, LTD.
922 Gov't Street Phone 123

COUNTRY home, city conveniences, about an acre of garden, six room bungalow, high, with commanding view; ten cent fare to city. Price $2,500.

BEAUTIFUL, picturesque homesite, about twenty acres, highest elevation, 560 feet above sea level, four miles out; water, light and phone facilities; superb view. Price $4,200.

J. GREENWOOD
1236 Government Street

COMPACT ESTATE, Highland district, 260 acres, ¾-mile square; sheep, poultry, proved success, game, trout; 12 miles Victoria; $10,000. P. O. Box X, Millstream.

FOR Sale or to Rent—Near Saanich Station—4-room cottage and just over an acre of improved land; good wire fencing; splendid well; good Summer home. Price and particulars, phone 3560, after 11 o'clock mornings.

5 ACRES—JUST FINE

HERE is a beautiful little place that would suit you—Mostly cleared and cultivated. 5-room house, lovely sea views, near store, school, etc.; suitable for mixed, fruit or poultry. You can live comfortably on a few dollars a week, and the terms are splendid—$600 cash and balance over seven years at 7%. $6,700, and a bargain. We know this spot well.

PALACE REALTY
212 Sayward Bldg. Phone 2777

SPORTING ESTATE
COWICHAN DISTRICT, VANCOUVER ISLAND

STANDING in 10 acres—Well-built modern bungalow, containing hall, dining-room, drawing-room, 3 bedrooms, kitchen, bathroom, wide verandas, large basement; lovely garden, orchard, on high ground, commanding wonderful view of mountains and valley. Barn, woodshed, greenhouse, engine house, water laid on, pumped from a well. Within 10 minutes of station, stores, school, church and postoffice. Good shooting and fishing. Trout stream within 50 yards of dwelling and along whole front of property. Additional acreage can be purchased. Price $15,000. Easy terms.

C. WALLICH
Real Estate and Insurance Agent
Cowichan Station E. & N. Rly.

FROM $3,900 TO $4,200

SHORT distance from Victoria, 2½ acres and 6-roomed bungalow, (space for 3 more large rooms in attic); a beautiful property gently sloping to main paved road. A home pretty as a picture placed amidst pines, cedars and shrubbery. To the side is bearing orchard and lines of small fruits, flower garden and walks in front. Bungalow is 2 years old, has open fireplaces in den, dining-room and living-room, 3 nice bedrooms, large screened veranda on south. Numerous outbuildings for fowl, cows and help. Almost entirely under cultivation, neatly fenced. More land is if desired. A great bargain at $4,200; terms.

VICTORIA REALTY CO., CENTRAL BLDG.

TWENTY-ACRE homesite, only four miles out; water, light and telephone facilities. This property has an elevation of 250 feet above sea level; magnificent view, easy grade from main road. Property has some fine timber, oaks, firs and arbutus. Sacrifice price, $5,500.

J. GREENWOOD
1236 Government Street

### ACREAGE FOR SALE 42
(Continued)

1000 ACRE SPORTING ESTATE AND FARM—Within 10 miles of Victoria; private trout stream and lake, well-preserved shooting; 200 acres arable land, balance pasture and park-like country. A modern 9-room bungalow, complete with modern plumbing, etc. Two sets of farm-houses and buildings; good fencing. Only 20 minutes' auto run from city, on paved roads.

For further particulars and appointment to view, call an

O. C. HOWELL
106 Pemberton Bldg. Phone 7890

PEMBERTON & SON
Pemberton Bldg. Phone 366

SAANICH—28 acres, about 15 under cultivation, 10 acres seeded to pasture, balance in timber; all fenced and cross-fenced; all good soil. A never-failing stream running through the property. 100 assorted fruit trees in full bearing; also small fruits. A modern house of eight rooms, with water laid on; good basement, and furnace heated; electric light and telephone. Barn, poultry houses, etc. To close an estate, we are open to offer.

PEMBERTON & SON
Real Estate, Financial and Insurance Agents
Fort Street Victoria, B.C.

$3500—THE Daintiest Little Chicken Ranch on Vancouver Island. Two acres of nicely treed land, right on main road, with water and phone available. A most appealing four-room bungalow, with modern conveniences, up to the minute chicken houses and 500 purebred birds. Delightful location, near lake; truly one of the most useful and altogether attractive properties imaginable. Terms.

$6500—TEN-ACRE Commercial Chicken Ranch, all cleared, fine land, modern chicken houses, barn, brooder houses, etc.; small house; good water supply, and a fine flock of purebred birds. Terms.

HARRY AMPHLETT
212 Union Bank Building Phone 5906

### ACREAGE WANTED 43

WANTED—About ¼ an acre or 1 acre, with five or six-room bungalow, close to Victoria; cash. Write full particulars to Box 476, Colonist.

### PROPERTY FOR SALE 44

FOR SALE

A LARGE NUMBER OF VERY CHOICE LOTS in Oak Bay Municipality. Prices range from $150 to $500, on very easy terms. Maps and prices can be seen at our office. Also we have a number of Furnished and Unfurnished Houses to rent.

BEAUMONT BOGGS & CO., LTD.
Agents 630 Broughton Street

CADBORO BAY—For sale, lot below post office, on Sinclair Road. Jackson, 7637X.

FOR Sale—Lots at Brentwood Bay, close to beach, from $250 to $450. 5 acres, on Keating Cross Road, $700. 2 acres, splendid waterfrontage, Shawnigan Lake, $600. 3 acres, a corner, at Sluggett's Station, $1,500. W. O. Wallace, Brentwood Bay, Sluggett's P.O.

OAK BAY—Grassy lot, near private school, $335. Victoria Realty Co., Central Bldg. Phone 6020.

PORT ANGELES property, consisting of 20 lots on Turnwater Hill and Lincoln Heights; prices $90 to $125. Also 20 lots near Govt. spruce mill, $70 to $140, all assessments paid. Easy terms if desired. Phone 2400.

VIEW ROYAL SUBDIVISION
ESQUIMALT HARBOR

SPLENDID waterfront and building lots. On paved road, less than 4½ miles from centre of city. City water on every lot. Unsurpassed view, good anchorage.

Prices $75.00 and up. Easy terms.

A. S. BARTON Phone 2901. WISE & CO., LTD. 111 Pemberton Bldg.

### FARMS WANTED 46

WANT to hear from owner having farm for sale. Give particulars and lowest price. John J. Black, Chippewa Falls, Wisconsin.

### FARMS FOR SALE 47

COWICHAN District—20 acres, 5 acres cultivated, three acres strawberries, full bearing next year, potatoes, carrots, oats; first-class land, running creek. Will give three-year lease for $375.
BAGSHAWE & CO.

DAIRY—Going concern, 12 cows, bull, horse, wagon, chickens, Ford delivery, milk route, pasture. Apply Vernon Feed Co., 111 1st St. E., North Vancouver.

FOR Rent or Sale, Cheap—Small farm, 27½ acres, near Parsons Bridge, 6 miles from Victoria; all fenced, 10 acres under cultivation; 5-roomed cottage and outbuildings, with abundance of water. A. T. Peatt, Colwood P.O. Phone Belmont 6.

GORDON HEAD—5 acres, all cleared, 1½ acres in small fruits and balance pasture and orchard, 7-roomed house, barn and chicken house, city water passes property. Will give a long lease at $200 per year. F. H. Brown & Sons, 1112 Broad St.

NARAMATA, Okanagan—For sale, or rent for 2 years with option of purchase. Exceptionally healthy situation, 150 feet above the lake, with beautiful views. Well built bungalow, 4 rooms and bathroom, main water, plastered throughout, and full size cement basement. Three acres fruit, apples, cherries; cots, etc.; ½-acre vegetables, 2½ pasture. Price $4,500; rent $300 a year. School, post, telephone, stores and packing houses within 10 minutes' walk. Box 341, Colonist.

ISLAND HOMES

ONE of the most charming modern homes on Vancouver Island—8 rooms, ample and lofty; open fireplaces, modern bath and electric fittings. The house was built under the personal supervision of the owner, and the finest select lumber and hardwers furnishings used; stands on an elevation offering a beautiful vista of the surrounding country. Large verandas and sleeping porch. Luscious spring water. The acreage that goes with the property is part in lawn and shrubbery, and planted in young and bearing fruit trees, apples, plums, peaches, pears, raspberries, strawbarries, logans and blackberries, with select gooseberries and currants; ample vegetable garden and pasturage. It is situated close to Shawnigan Lake and Mill Bay, offering good fresh and salt water fishing. Business reasons the only grounds for selling, and the price, $8,000, means a gift of $2,500 to the buyer. Crown Realty & Investment Co., Imperial Bank Building.

CHICKEN RANCH BARGAIN

5 ACRES, 4 cleared, some bottom land; new 5-roomed bungalow; houses for 600 birds and 1,500 chicks, on main highway; city water. Hooks shaw profit $3 per bird last season, 400 birds. Only $4,200.
BAGSHAWE & CO.

20 ACRES of fruit land, bearing orchard, spring, 4 acres cleared, valuable timber. $100 cash, balance $10 per month, no interest. Five miles from Salmon Arm. Frank Coles, Salmon Arm.

### WANTED TO RENT—FARMS 48

WANTED to rent, Gordon Head or Saanich District, farm for dairying. Write full particulars of house, lease, water, etc., to Box 381, Colonist.

### MONEY TO LOAN 52

AGREEMENTS and mortgages discounted. Money to loan on improved property. Dunlop & Foot, barristers, 612 Sayward Bldg.

IN sums ranging from $500 to $20,000, on improved farm and city property. Apply F. R. Brown & Sons, 1112 Broad Street.

### WANTED TO BORROW 53

REQUIRED—Small loans, $500, $2,000. Good security and special rate of interest offered. Box 428, Colonist.

### PERSONAL 56

LOVABLE little girl, 6, would appreciate good home with childless couple; little paid towards support. Box 317, Colonist.

TOURING Vancouver Island, room for three; large car. Box 421, Colonist.

### TIMBER BROKERS 60

LARGE and small tracts of timber, accessible by rail and water, for sale. Wise & Co., 109 Pemberton Bldg.

RYAN, McIntosh Timber Company, Limited, timber cruisers, valuators and consulting engineers. Timber for sale in large or small tracts. Crown grant or licenses, in any part of the Province. 703 Belmont House, Victoria.

### AGENTS WANTED 80

AGENTS—Make $10 daily selling new, exceptionally useful, necessary article. Quick seller, every home buys several. Pocket sample. "Factory," Elizabeth, N.J.

AGENTS—Amazing auto invention just out. Ford makes 40 to 57 miles to gallon; other cars show equally remarkable gains; increases power 20% to 40%; removes all carbon. Installed in 5 minutes or less. Sells $4. Your profit $2. Exclusive territory. Write fr full particulars. Dept. D. K., Stransky Company, Pukwana, S. Dak.

AGENTS—Amazing auto invention just out. Ford makes 40 to 81 miles to gallon; other cars show equally remarkable gains; increases power 25% to 60%; removes all carbon. Installed in 5 minutes, or less. Sells $4. Your profit $2. Exclusive territory. Write fr full particulars. Dept. DK, Stransky Company, Pukwana, S. Dak.

CANADIAN Distributor—Envelope sealer, seals 50 envelopes minute. No competition. Retails $4.50 only. Tremendous demand. Worth $20,000 yearly. Consolidated Co., 100 Boylston, Boston, Mass.

$2000 PER year easily made selling our rubber aprons and specialties. Free sample case to workers. Write for prices and particulars. The B. & E. Mfg. Co., Dept. 12, London, Ont.

$100 to $300 a week. Men with slight knowledge of motors who can reach car owners can earn $300 weekly without making single sale. If they can also make sales, profits may reach $25,000 yearly. Only proposition of its kind ever offered. F. J. Phillips, 1309 Broadway, New York.

**The Returned Professional and Business Men's Association of Victoria, B.C.**

Respectfully solicits the patronage of local residents in the lines of business hereunder mentioned:

ARCHITECTS
F. L. JAMES, 221 Sayward Bldg. Phone 6819.
RALPH BERRILL, A.R.I.B.A., 4 Brown Block. Phone 6142.
AUTOMOBILE REPAIRS
THE MECHANICAL MOTOR WORKS, 6264 Oak Bay Avenue. Phone 6064.
AWNING MAKER
GEO. RIGBY, 646 Fisgard Street. Phone 9428.
AUTO PAINTER
VETERANS' AUTO PAINTING WORKS, 1720 Blanshard Street.
BUILDERS' SUPPLIES
JOHNSON BROS., 2744 Avebury Street. Phone 4726.
BONDS
G. C. MORRIS, 711 Fort. Phone 2140.
CANDIES
E. J. LAWRENCE, Handy Candy Store, 1011 Blanshard Street. 1 minute from Royal Victoria Theatre. Phone 9611.
CARPENTER AND BUILDER
EVANS & GREEN, 1070 Dallas Road. Phone 6991X.
CLOTHIERS
FYVIE BROTHERS, 909 Government Street. Phone 1609.
A. H. C. JONES, with D. F. Sprinkling, corner View and Broad. Phone 4100.
CONCRETE SPECIALISTS AND CONCRETE PRODUCTS
HENSON & CO., 402 Gorge Road. Phones 9947 and 116X.
DENTIST
H. CLARKE, 415 Central Building. Phone 1566.
ELECTRICIANS
FOX & MAINWARING, Pemberton Building. Phone 4911.
FINANCIAL AGENT
H. E. HUNNINGS, 219 Central Building. Phone 4424.
HOTEL KEEPERS
NICHOLSON & WILLIS, Sooke Harbor Hotel.
INSURANCE
W. J. BRICK, 407 B.C. Permanent Loan Building. Phone 1970.
LAWYERS
Names of five Legal Firms may be obtained from the President. Phone 4073.
LAND SURVEYOR
F. H. ALLWOOD, B.C.L.S., 425 Sayward Building. Phone 6949.
ORCHESTRA AND BAND
A. RUMSEY, 5th Regiment Band, 321 Niagara Street.
PAINTING AND DECORATING
T. H. RENDELL, 1420 Bay Street. Phone 4576Y.
PLUMBERS
VETERANS' PLUMBING COMPANY, Fort and Langley. Phone 4921.
R. J. CORTELLO, Lake Hill P.O. Phone 5070X.
REAL ESTATE AND INSURANCE
W. S. BROWN, 711 B.C. Permanent Loan Building. Phone 2316L.
J. H. GILLESPIE, 711 Fort Street. Phone 2040.
T. B. MONK & CO., 604 B.C. Permanent Loan Building. Phone 2741.
WENDELL B. SHAW, 203 Pemberton Building. Phone 1972.
TRANSFER AND TRUCKING
GENERAL SERVICE TRANSPORT, LTD., 1107 Langley. Phone 937.
JOHNSON BROS., 2744 Avebury Street. Phone 4726.
TOBACCONIST
J. DIROM, Horse Shoe Cigar Stand, 1233 Government Street. Phone 7154O.

### NOTICE

CHILDREN'S AID SOCIETY OF VANCOUVER

Applications for the position of Superintendent of Children's Aid Society of Vancouver will be received by the President up to August 10th, 1923.

Applicant must be Protestant, and furnish full particulars as to age, experience, qualifications; number in family, where employed, when available, and salary expected.

P. WRIGHT, Esq., President,
128 Hastings St. East,
Vancouver, B.C.

Department of Public Works

NOTICE TO CONTRACTORS

Jordan River Road

Sealed Tenders, endorsed "Tender for Coal Creek Hill Diversion," will be received by the Honorable the Minister of Public Works up to Noon of Thursday, the ninth day of August, 1923, for the construction of approximately 2,200 feet of a road diversion.

Plans, specifications, contract and forms of tender may be seen and further information obtained at the Department of Public Works, Parliament Buildings, and at the Public Works Office, Court House, Vancouver, B.C. Copies of plans, specifications, etc., can be obtained from the Department on payment of a deposit of $5.00, which will be refunded on return of the plans, etc., in good condition.

Each tender must be accompanied by an accepted bank cheque on a chartered bank of Canada, made payable to the Honorable the Minister of Public Works, for the sum of $1,000, which shall be forfeited if the party tendering decline to enter into contract when called upon to do so. The cheque of the successful tenderer will be retained as security for the due and faithful performance of the work till the satisfactory completion of the contract.

Tenders will not be considered unless made out on the forms supplied and signed with the actual signature of the tenderer.

The lowest or any tender not necessarily accepted.

P. PHILIP,
Public Works Engineer.
Department of Public Works,
Parliament Buildings,
Victoria, B.C., July 27th, 1923.

## MAYNARD & SONS
Auctioneers

Special Sale
Of
Extra High-Class
**Furniture and Effects**
Large Victor Victrola, Piano, Good Carpets, Etc.
At our Salesroom, 727-733 Pandora Avenue, on
**Wednesday, 1:30**

We are placing the contents of four very well furnished homes in this sale, particulars of which will appear later. Also our usual 11 o'clock sale of Chickens, Rabbits, Goats, etc.

MAYNARD & SONS
Auctioneers Phone 837

## FURNITURE SNAPS

| | |
|---|---|
| Ivory Chest, Dressing Table, Washstand | $27.50 |
| Brass Bed, Spring, Felt Mattress | 19.00 |
| Mahogany Parlor Suite, big map | 29.00 |
| Oak Bookcases, $50, $35 and | 13.50 |
| Brussels Carpets, 9x12, $10 and | 13.50 |
| Seamless Velvet Carpet, 9x11, for | 29.00 |
| 3 Good Sideboards, $30, $35 and | 22.50 |
| Pr. Oak & Tapestry Parlor Chairs | 25.00 |
| Fumed Oak Dining Set for | 65.00 |
| Golden Oak Dining Set for | 55.00 |
| Dressers, splendid selection, $40 to | 10.50 |
| Large Oak Dropleaf Table | 17.50 |
| Mahogany Bedroom Suite | 97.50 |

**British Furniture Mart**
747 Fort St. Phone 3663
You Can't Beat Us, and We Won't Beat You

V. 2246.

## McCLOY & CO.
Auctioneers

## Short Notice Auction
At the Farmers' Produce Store
633 Johnson Street
**Monday at 11 A.M.**
## STOCK AND FITTINGS

Counters, Showcase, Cash Register, Scales, Truck, Steps, Groceries, Candles, Fruit, Seeds, Fish Fertilizer, Nitrate of Soda.

On view Monday morning.

V. 2245.

# FARM SALE
**Wednesday at 2 P.M.**

At Mr. Musselwhite's Place, on Old West Saanich Road

## Good Dairy Cows

Including Grand Ayrshire Cow, fresh end May; Jersey-Ayrshire, fresh 3 weeks; grade Jersey, due Nov. 8; Jersey, due Dec. 12; 4 first-class Heifers, 3, 8, 9 and 12 months; bull calf; also

## Reg. Holstein Bull, Sir Sarcastic De Kol

(37027) by Bonnie Brae Sarcastic (23822) out of Miss Phoebe De Kol (10455).

Farm Mare, Harness and Wagon, 2 Ploughs, Harrows, 2 Cultivators, Grindstone, Barrow, Wood Roller, "DeLaval" Separator, "Baltic" Separator, Churn, Cream Crocks, about 100 Fruit Crates, Fairbanks Scales (240 lbs.)

## 500 Head Poultry

Leghorn and R.I. Red Pullets, Yearlings and Hens, 21 Ducks, Coal Brooder (1,200), 3 Incubators, 200 Yards Netting, 6 Hens with small Chicks.

## 3 Hives Bees
and
## 1-Ton Cadillac Truck (1912)

Electric Lights, Self-Starter, Good Running Order.

TERMS CASH.

McCLOY & CO.
Auctioneers

V. 2247

## High-Class Auction
**Thursday at 1:30 P.M.**

IN McCLOY'S AUCTION HALLS, Cor. Pandora Ave. and Blanshard St.

# Choice Furniture

Almost new $750 Heintzman Piano, expensive Gramophone and Records, heavy All-Brass Bedstead, and good Bedroom Furniture, Fumed Oak Revolving Bookcase, Dining-Room Furniture, Cut Glass, Chinaware, Ornaments, Pictures, splendid lot Blankets and Linen, Carpenter's Fine Tools, etc.; almost new "Alcazar" Steel Range (cost $175).

Full particulars later.

McCLOY & CO.
Auctioneers

Sale No. 1821

**STEWART WILLIAMS & CO.**
AUCTIONEERS

Duly instructed by the Mortgagee will sell by Public Auction at Dr. A. E. Clarke's Dental Parlors, 704 Pandora Street, corner of Douglas Street,

TOMORROW, JULY 30
At 2 o'clock the whole of the
**Furnishings and Effects**

Including small Fireproof Safe, Remington Typewriter, Typewriter Table, small Roller Top Desk, Revolving Chair, Teller's Grill, 4 Stools, Arm and Upright Chairs, Bamboo Furniture, Oak Couch, 2 Gas Heaters, Coal Heaters, 2 Gas Plates, 2 Handsome El. Chandeliers, El. Brackets, El. Shades, 1½ H.P. Motor and El. Lathe, Gold Roller, about 60 Yards of Axminster Carpet, a quantity of Lino, Umbrella Stand, Hat and Coat Rack, Mats, Portieres, Work Benches, etc.

On view tomorrow morning from 10 o'clock.

For further particulars apply to

Stewart Williams
The Auctioneer.

Let us show you some real bargains in Dining-room Suites

**HOME FURNITURE Co.**
FRED BARTHOLOMEW
712 FORT ST. PHONE 5119

**BARTHOLOMEW'S**
USED FURNITURE
For Mansion, Bungalow or Shack
1410 Douglas St. Antiques 1119 Fort St.
Easy Terms

# Vancouver Island

## BAPCO PICNIC WAS A GRAND SUCCESS

**Enjoyable Afternoon at Albert Head —Colonist Newspaper Proves Adaptable for Ladies' Dress**

ALBERT HEAD, July 28.—It has been said that the English take their joys sadly, but this certainly does not apply to their Canadian cousins, judging from the happy faces and gay laughter of the employees of the British America Plant Company, who held their annual picnic on the Fairholme Point at Albert Head today. From 11 o'clock sightseeing cars, private cars, in fact, every description in the automobile line, made their way down to the scene of action, the lighthearted occupants thereof waving "Bapco" flags and shouting cheery "hallos" to stray passersby along the sweetscented country lanes.

Upon arrival at the journey's end picnic baskets were much in evidence, after which everybody amused themselves in their own way, bathing proving popular; also the more energetic pastime of exploring the surrounding country.

An excellent sports programme was participated in, the wheelbarrow race causing intense excitement and merriment.

**Colonist as Suiting**

A novel attraction was the suit-making contest, the ladies dressing the gentlemen in a lady's costume, their only implements being pins and copies of The Colonist. When dressed the "ladies" paraded before the judges in a 1923 fashion parade, some very clever costumes having been executed, which caused the judges some difficulty in arriving at their decision.

Another amusing event was the bun-eating contest, the buns being filled with cooking molasses, causing the contestants, whose hands were tied behind their backs, to emerge from the ordeal with strong evidences of their battle with the buns. At the conclusion of the sports, the prizes were presented by Messrs. W. J. Pendray, who opened the proceedings with a few graceful remarks. Each prize winner received hearty applause from the large throng of interested onlookers. A pleasing feature concluded the programme when Mrs. E. Ashe was the recipient of a handsome cake stand from the company in token of their appreciation of the use of the Fairholme Point, and a hearty cheer was given to Mr. and Mrs. Ashe.

**Prize List**

The prize winners were:

Girls' race, six and under—1, Mickey Lawson; 2, Lois Pendray.

Boys' race, six and under—1, Ken Lawson; 2, John Bruce.

Girls' race, ten and under—1, Eileen Potts; 2, Annie Nox.

Boys' race, ten and under—1, George Parsons; 2, Alex. Briggs.

Girls' race, fourteen and under—1, Elizabeth Roberston; 2, Lena Spouce.

Boys' race, fourteen and under—1, Charles Kenyon; 2, Dave Macdonald.

Ladies' baseball throwing—Mrs. Whitford.

Gentlemen's baseball throwing—Mr. Farquhar.

Boys' sack race—George Zale.

Men's sack race—Mr. Harold Christian.

Single ladies' race—Miss Mary Brown.

Egg and spoon race, married ladies—1, Mrs. Cummins; 2, Mrs. Ripley.

Single men's race—1, Alan Pendray; 2, Mr. A. McIntyre.

Married men's race—1, Mr. G. Leeming; 2, Mr. Harold Christian.

Married men's race (over 35)—1, Mr. H. Kenyon, 2, Mr. W. Trump.

Ladies' race, open—1, Mrs. Lawson; 2, Mrs. Cummins.

Thread the needle, mixed couples—Miss D. Cummins and Mr. A. McIntyre.

Laurel cup race, annual event—1, Mr. G. Leeming; 2, Mr. A. McIntyre.

Centipede race was won by the Varnish Department team.

Suit-making contest, mixed couples—1, Miss Foster, dressing Mr. Roy Carter.

Wheelbarrow race, mixed couples—Miss Mary Brown and Mr. John Hadley.

Bun-eating contest—Mr. Jack Taylor.

**Games and Supper**

The remainder of the evening was spent in games and the partaking of supper, after which a novelty race was held for the gentlemen and boys only. This race proved somewhat of a surprise to the party, it being arranged that the gentlemen should clear the odd papers and pieces from the point in a novel manner. The revellers departed in high spirits, having thoroughly enjoyed the happy day, everybody looking forward to a repetition of the event next year.

Much praise is due to the energetic committee who have spent so much time and thought in making the picnic successful. The committee consisted of Mr. George Leeming, Mr. M. Doyle, Mr. J. C. Pendray, Mr. H. J. Pendray, Mr. J. Cummins and Mr. A. McIntyre; also the refreshment committee, comprising Miss S. E. Craig and Miss K. White.

## CONSERVATIVE RALLY

**Duncan Plans on Having Public Meeting Early Next Month, With Prominent Speaker**

DUNCAN, July 28.—The local Liberal-Conservative Association is planning a big rally to be held on Tuesday evening, August 7, in the opera house here. Hon. W. J. Bowser, leader of the party, and Hon. Dr. S. F. Tolmie have consented to address the gathering, and it is expected that Mr. C. H. Dickie, Federal member for the local riding, and others will also speak.

## BOON TO TOURISTS

**Proprietor of Refreshment Rooms Plans to Have Auto Camp at Malahat Gateway**

LANGFORD, July 28.—The new refreshment rooms at the "Malahat Gateway," Goldstream Road, will prove a real boon to the many tourists and campers. Having the telephone there has helped several tourists who have had misfortune with their cars to get help from the nearest garage. The proprietor is planning to make a two-acre auto camp this fall, besides many other improvements.

## STRENUOUS FIGHT WITH GRASS FIRE

**Campers and Residents at Langford Lake Render Able Assistance in Controlling Flames**

LANGFORD, July 28.—About six o'clock this evening a grass fire was reported about one mile from Colwood Station, on the E. and N. The flames had reached within about twenty feet of outbuildings and dwellings when discovered, but, after burning about an acre, the fire was got under control. No small credit is due the residents and campers at Langford Lake, including women and children, who did splendid service in fighting the flames.

The fire was first reported by Mr. Jobson, of Dunford Road. The assistant forest ranger and the honorary fire warden at once responded to the call. On reaching the spot they found the flames, fanned by a stiff southwest wind, spreading rapidly.

A call for help was sent out and the residents and campers, including even the girls and boys, who carried the news, responded loyally. By the use of buckets, the fire was got under control.

The E. and N. gang, under foreman Watts, were notified and are completing the work of holding the fire in control.

## COLWOOD FLOWER SHOW POPULAR

**Women's Institutes From Surrounding Territory Rewarded by Success Which Attended Event**

COLWOOD, July 27.—The annual event at Colwood, the flower show, proved to be as popular as ever this year, and the members of the Colwood, Luxton and Happy Valley Women's Institute were amply rewarded for their painstaking efforts to make the affair successful.

The Colwood Hall, gay with a riot of color and deliciously sweet from the perfume of the flowers, was artistically decorated, and the list of the prize-winners was quite heavy, being as follows:

Sweet peas, grown from seeds supplied by the government, open to members only—1, Mrs. Masters; 2, Mrs. Burgess.

Sweet peas, open to all—1, Miss Scott; 2, Mrs. Burgess.

Dahlias—1, Mrs. E. Peatt; 2, Mrs. J. Goodall.

Stocks—1, Mrs. Parker.

Petunias—1, Miss Dwyer; 2, Mrs. C. Goodall.

Roses—1, Mrs. E. Peatt; 2, Mrs. E. Peatt.

Pansies—1, Mrs. J. Goodall.

Best collection of flowers—1, Mrs. A. Peatt; 2, Mrs. T. Goodall.

Special phlox—1, Mrs. A. Peatt.

Geranium—1, Mrs. C. Goodall; 2, Mrs. C. Goodall.

Fuchsia—1, Mrs. C. Goodall; 2, Mrs. C. Goodall.

Special fuchsia—1, Mrs. Blogg.

Begonia—1, Mrs. C. Goodall; 2, Mrs. A. Peatt.

Best collection of vegetables—1, Miss Scott; 2, Mrs. Masters.

Potatoes—1, Miss Scott.

Special prize for apples—Mr. Bickford.

Best piece of crochet work—1, Miss Dwyer; 2, Mrs. Smith.

Knitted lace—1, Mrs. Goodall.

Best piece of colored embroidery—1, Mrs. Burgess; 2, Mrs. Shields; 3, Mrs. Goodall.

Best piece of white embroidery—1, Miss H. G. Kelly; 2, Mrs. Goodall.

Best three buttonholes—1, Miss Dwyer; 2, Mrs. Goodall.

Best knitted article—1, Miss Kelly; 2, Miss Kelly.

Prize for the best health poster, drawn by a child—1, Evelyn Smith; 2, Grace Higham; special, Margaret Peatt.

## MRS. W. O. WALLACE TO GIVE GARDEN PARTY

**West Saanich Women's Institute Will Be Guests at Anchorage Tea Rooms on Tuesday**

SAANICH, July 28.—Mrs. W. O. Wallace will be hostess at a garden party, followed by a card party and jitney dance at the Anchorage Tea Gardens, on Tuesday afternoon and evening, July 31. This affair will be in aid of the building fund of the West Saanich Women's Institute, and members of this organization will assist in the arrangements.

Mrs. Wallace has entertained the Institute at a Summer fete each year since its organization, and members and friends look forward to these annual events with pleasant anticipation, as no more delightful spot could be found for an afternoon in the out-of-doors.

Boating, swimming and bathing can be indulged in, while other forms of amusement are always provided, so that those who attend are sure to find the particular kind of entertainment they prefer.

## *POETIC SUSPECT HELD IN PRISON*

VANCOUVER, July 28.—With a charge of attempted burglary hanging over him, Harold Wire, alias The Shadow, aged 25, discussed with his guardians in the local jail yesterday the scansion of his latest poem, "An Ode to Isobel On Having a Tooth Out."

Some unfinished poems, of which he freely admitted authorship, were jotted down on the back of envelopes found in his pockets. His mail was addressed to T. H. E. Shadow, Esq., General Delivery. Some letters from "Isobel" were written entirely in verse.

Shortly after police officers found Wire trying, with the aid of a full set of burglar's tools, to get into a drug store last night, they arrested a one-legged man, Ben De Wilgham, who was resting on his crutches nearby and is charged with being Wire's "lookout."

## *Enters Contest for South Portsmouth Seat*

LONDON, July 28.—Major H. R. Cayser, who was elected to the House of Commons for South Portsmouth in the last general election, but resigned in favor of Lieut.-Col. Leslie Wilson, will be the official candidate in the South Portsmouth by-election necessitated by the appointment of Col. Wilson to the governorship of Bombay, India.

Sir William Dupre, who was also a possible Conservative candidate for this constituency, feels himself aggrieved by the party's preference for Major Cayser, and he may run as an independent Conservative.

The Liberals are not likely to incur the expense of fighting for the seat unless two Conservatives are in the fight.

THE NEW FRENCH REMEDY
THERAPION No. 1
THERAPION No. 2
THERAPION No. 3
No. 1 for Bladder Catarrh. No. 3 for Blood & Skin Diseases. No. 2 for Chronic Weaknesses.
SOLD BY LEADING CHEMISTS. PRICE IN ENGLAND 2/9.
P. L. ELLIS & McCA. Government St., N.W. Agents.
THE TRADE MARKED WORD "THERAPION" IS OF FREN. DEPT. STAMP APPLIED TO GENUINE PACKETS

Cascade PALE
"The Beer without a Peer"
Order Today From Any Government Vendor
We brew it well
And bottle it right—
When it reaches you
It's sure to be right.
THE BREW FOR YOU
From our $1,000,000.00 Brewery
This advertisement is not published or displayed by the Liquor Control Board or by the Government of British Columbia.

Dye Ken John Haig? THE ORIGINAL
John Haig's "Dimple" Scotch brings the dimple of delight in the cheek of the canniest judge of Scotch whisky.
John Haig & Co. Limited
The Oldest Distillers in the world
Founded 1627
Sold by All Government Stores.
This advertisement is not published or displayed by the Liquor Control Board or by the Government of British Columbia.

DAILY Moxom's Malahat DAILY
FREIGHT SERVICE
Receiving Depot, Stocker's Reliable Building, Blanshard Street—Phone 3450
DAILY—Leave 9:30 A.M., for Langford, Malahat, Mill Bay, Cobble Hill, Shawnigan Lake, Cowichan Bay, Koksilah, Duncan.
DAILY—Leave Duncan, 2 P.M., for Koksilah, Cowichan Bay, Shawnigan Lake, Cobble Hill, Mill Bay, Malahat, Langford.
WEEKLY SERVICE—To Westholme, Chemainus, Ladysmith, Nanaimo. Goods for this service received Thursdays, Fridays, Saturdays.
Householders, Take Notice
Are you changing your location? We can take your household furniture to any town, for less than cost of crating.
Victoria Customers
We ship your goods, furniture, utensils, campers' equipment to any point you desire; campers may shift their camp to fresh grounds every day. This is a real Daily Service either way.
Wholesalers, Retail Merchants
Send out your salesmen—we offer you an express service for less than express rates.
Out-of-Town Customers
We bring in your weekly wash, boots to be repaired, your grocery order, machinery to be repaired, and return same at nominal charge.

# Finance and Commerce

## STOCK VALUES OFF TO LOWER LEVELS

**Heavy Selling Forces Prices Down to New Low Points—Industrials Suffered Most**

NEW YORK, July 28.—Heavy liquidation by tired and discouraged holders of long stocks, particularly oil shares, and a renewal of yesterday's short selling brought about another sharp reaction in prices in today's stock market. Industrials were the hardest hit, the average of twenty leading issues dropping more than one point to a new low record for the year. Rails offered better resistance to selling pressure, recessions as a rule being limited to fractions.

Reports from Chicago that midwestern refiners were preparing to shut down their plants for tha month of August inspired the selling of the oils, Houston and the Pan-American issues each yielding about three points on the day, while Marland, Sinclair, Cosden, Producers and Refiners, Royal Dutch and the Standard Oil issues showed net losses ranging from small fractions to half a point. Much of the stock thrown into the market today was purchased five to fifteen points above present quotations.

Establishment of new lows for the year by such pivotal stocks as United States Steel at 86¾, and Baldwin at 112¼, also attracted considerable attention. Speculative fear of political disturbances in Germany, the declining tendency of some of the principal commodity prices, and the uncertainty of the trend of Fall business, also influenced today's selling.

Liquidation of the hard coal carriers such as Lehigh Valley, Reading and Delaware and Hudson, all of which dropped a point or more, was the direct result of the breaking off of wage negotiations by the conference of operators and union miners.

Bond prices turned decidedly heavy in today's brief session of the market, the largest losses being recorded in the foreign and railroad groups.

(Furnished by Burdick Brothers, Limited)
All Fractions in Eighths

| | High. | Low. | Close. |
|---|---|---|---|
| Max Truck | 71 | 68 | 68 |
| Marland Oil | 21-4 | 20 | 20-2 |
| Am. Beet Sugar | 30-2 | 30-2 | 30-2 |
| Am. Can. Co., com | 88-1 | 86-6 | 87 |
| Am. Car Fdy | 154-5 | 153-4 | 154-3 |
| Am. Locomotive | 68 | 66-6 | 66-6 |
| Am. Smelt. & Ref. | 55 | 54-4 | 54-4 |
| Am. Sugar Rfg | 59-3 | 59-3 | 59-3 |
| Am. T. & Tel | 122-1 | 121-7 | 122-1 |
| Am. Wool, com. | 83-1 | 81-7 | 83 |
| Am. Steel Fdy. | 33-4 | 32 | 32-1 |
| Am. Tob. | 173-3 | 171-3 | 173-3 |
| Anaconda Mining | 39-7 | 39-2 | 39-3 |
| Atchison | 96 | 94 | 96 |
| Atlantic Gulf | 11-7 | 11-7 | 11-7 |
| Baldwin Loco | 113-2 | 112-4 | 112-6 |
| Baltimore & Ohio | 47-3 | 45-6 | 45-6 |
| Bethlehem Steel | 48-4 | 42-7 | 46 |
| Canadian Pacific | 144-7 | 144-3 | 144-6 |
| Cosden Oil | 24-2 | 23 | 24 |
| Central Leather | 20 | 19-2 | 19-2 |
| Crucible Steel | 61-3 | 59 | 60 |
| Chesapeake & Ohio | 55-1 | 53 | 53-3 |
| Continental Can. | 48 | 45-4 | 45-4 |
| Chic., Mil. & St. P. | 17-8 | 17-6 | 17-6 |
| Chic., R. I. & Pac. | 23-8 | 23-4 | 23-4 |
| Cons. Gas | 60-5 | 59-6 | 59-3 |
| Chino Copper | 18-8 | 18-0 | 18-5 |
| Cal. Petroleum | 20-1 | 18-5 | 18-5 |
| Chile Copper | 26-3 | 26-2 | 26-2 |
| Corn Products | 118-1 | 117-4 | 117-4 |
| Erie | 14-1 | 13-1 | 13-1 |
| Famous Players | 76-6 | 76 | 76-1 |
| General Asphalt | 25-4 | 25 | 25 |
| Gen. Electric | 173 | 172-4 | 172-4 |
| Gen. Motors | 12-7 | 12-6 | 12-6 |
| Goodrich (B.F.) | 24-1 | 23-7 | 24-7 |
| Gt. Northern Ore | 26-5 | 26-3 | 26-3 |
| Gt. Northern, pfd. | 57-3 | 56-2 | 56-3 |
| Gulf States Steel | 69 | 67-1 | 67-3 |
| Inspiration Cop. | 28-6 | 28-4 | 28-4 |
| Int'l Nickel | 12-6 | 12-4 | 12-4 |
| Int'l Mer Marine | 4-3 | 4-2 | 4-2 |
| Kelly Springfield | 37 | 31 | 31 |
| Kennecott Copper | 38-1 | 37-3 | 37-3 |
| Kan. City Southern | 17-7 | 17-7 | 17-7 |
| Lehigh Valley | 58-7 | 57 | 58-7 |
| Lima | 61-4 | 61 | 61 |
| Max Motor "B" | 11-0 | 11-0 | 11-4 |
| Miami Copper | 24 | 24 | 24 |
| National Lead | 111-4 | 111-4 | 111-4 |
| N.Y. N.H. & Hart | 11-8 | 11-6 | 11-6 |
| New York Central | 87-2 | 86-3 | 86-6 |
| Northern Pacific | 64-7 | 64-3 | 64-3 |
| N.Y., Ont. & West | 16 | 16 | 16 |
| Nev. Cons. Copper | 12 | 11-4 | 11-4 |
| Pan "A" | 58-5 | 55-7 | 55-7 |
| Pan "B" | 62-4 | 62-2 | 62-2 |
| Pierce Arrow | 7-4 | 7-4 | 7-4 |
| Pacific Oil | 57 | 57 | 57 |
| Prod. & Refiners | 31-3 | 30-4 | 30-4 |
| Pennsylvania R. R. | 42-3 | 42-1 | 42-1 |
| People's Gas | 86-4 | 84-4 | 85-4 |
| Phillips Pete | 55-4 | 55 | 55-3 |
| Pressed Steel Car | 53 | 52-4 | 52-4 |
| Reynold's Tobacco | 82-4 | 82-1 | 82-1 |
| Reading | 73-3 | 72-6 | 72 |
| Ry. Steel Spring | 101 | 100-2 | 100-2 |
| Ray Cons. Mining | 16-7 | 16-3 | 16-7 |
| Republic Steel | 47-3 | 47 | 47 |
| Royal Dutch | 43-3 | 42 | 42-3 |
| Southern Pacific | 83-4 | 83 | 83-1 |
| Southern Ry., com | 51-3 | 51-4 | 51-4 |
| Stromberg | 64 | 61-4 | 62-3 |
| Studebaker Corpn. | 101 | 95-3 | 95-7 |
| Sinclair | 44 | 44 | 44 |
| Stan. Oil Indiana | 51-0 | 51-3 | 51-4 |
| The Texas Co. | 41 | 40-2 | 40-5 |
| Tex. & Pac. Coal & Oil | 9-7 | 9-6 | 9-6 |
| Timken Roller Bear | 36-5 | 36-1 | 36-3 |
| Union Pacific | 137 | 136-4 | 136-4 |
| Utah Copper | 68-1 | 68 | 68 |
| U. S. Ind. Alcohol | 46-3 | 45-4 | 45-4 |
| U. S. Rubber | 41-4 | 40-1 | 40-1 |
| U. S. Steel, com | 88 | 86-6 | 86-7 |
| Virginia Chem. | 8-5 | 8-5 | 8-3 |
| Wabash R. R. "A" | 30-2 | 28-7 | 28-7 |
| Western Union | 165-4 | 165-2 | 165-2 |
| Woolworth | 229-5 | 229-4 | 230-3 |
| Willys-Overland | 7-1 | 7 | 7 |
| Westinghouse Elec. | 55 | 54-3 | 54-3 |
| Allied Chem. & Dye | 64-7 | 64-4 | 64-5 |
| Sears Roebuck | 68-2 | 67-2 | 67-4 |
| Coca Cola | 75-4 | 75 | 75 |
| Columbia Graphophone | ⅝ | ⅝ | ⅝ |
| Chic. & Nor. Ry. | 65-3 | 64-4 | 64-4 |
| Key. Tyre & Rub. Co. | 4-0 | 4-0 | 4-0 |
| Nat. Enamel | 57 | 50 | 57 |
| Pere Marquette | 41-4 | 41 | 41-2 |
| Transcontinental Oil | 8-3 | 8-3 | 8-3 |
| Invincible Oil | 9-7 | 9-7 | 9-7 |
| White Motors | 49 | 48 | 48 |
| Pullman Co. | 114-2 | 113 | 113 |
| Bosch Car | 21-4 | 21-3 | 21-3 |
| Chandler Motors | 48-0 | 48-4 | 48-4 |
| Houston Oil | 44 | 40 | 40 |
| Retail Stores | 69-7 | 69-7 | 69-7 |
| Stan. Oil of Cal. | 48 | 47-4 | 49 |
| Vanadium | 26-3 | 26 | 26 |
| Middlestates Oil | 7-3 | 6-7 | 6-7 |
| Texas Gulf Sulphur | 56-4 | 56 | 56-4 |
| Montgomery Ward | 19-1 | 19-1 | 19-1 |
| Pure Oil | 18-1 | 17-4 | 17-4 |
| Mexican Seaboard | 13 | 12 | 12 |

### NEW YORK EXCHANGE

NEW YORK, July 28.—Foreign exchanges easy. Great Britain—Demand, [illegible]; cables, [illegible]; 60-day bills on banks, [illegible].
France—Demand, [illegible]; cables, [illegible].
Italy—Demand, [illegible]; cables, 4.37.
Belgium—Demand, 4.32; cables, [illegible].
Germany—Demand, .00011; cables, .00012.
Holland—Demand, 19.26; cables, 19.31.
Norway—Demand, 10.31.
Sweden—Demand, [illegible].
Denmark—Demand, 17.88.
Switzerland—Demand, 17.83.
Spain—Demand, 14.80.
Greece—Demand, 3.02.
Poland—Demand, .0006[illegible].
Czecho-Slovakia—Demand, .288.
Austria—Demand, .0014[illegible].
Roumania—Demand, .031[illegible].
Argentina—Demand, 22.10.
Brazil—Demand, 10.35.

### NEW YORK CURB

(Furnished by Burdick Brothers, Limited)

| Industrials | Bid. | Asked. |
|---|---|---|
| Acme Coal | 3½ | 4 |
| Centrifugal | 14 | 14¾ |
| Checker Cab | 37 | 43 |
| Durant Del | 3½ | 4¼ |
| Mesabi | 6¾ | 7 |
| Stutz | 14 | 15¼ |
| Rado | 2½ | 3¼ |
| Rico | 18 | 19¾ |
| Tob. Prod. Ex. | 3¼ | 3¾ |
| Un. Profit Shar. | 5½ | 6 |
| Un. Retail Candy | 5¼ | 5¾ |
| Cities Serv. Com | 121¼ | 122 |
| Cities Serv. Pd. | 62 | 62¾ |
| Cities Serv. Bkrs. | 13 | 13¾ |
| **Oils** | | |
| Carib | 3¾ | 4 |
| Federal | 52 | 55 |
| Gilliland | 3¼ | 4 |
| Glenrock | 75 | 80 |
| Int. Pete | 14¾ | 15 |
| Keystone Ranger | 8 | 10 |
| Mari Mexico | 1¾ | 2¼ |
| Mexico Oil | 6¾ | 6¾ |
| Mutual Oil | 9¾ | 9¾ |
| Noble Oil | 10 | 12 |
| Pennok | 11¾ | 12 |
| Ryan Cons. | 8¾ | 4 |
| Salubria | 2¼ | 2¾ |
| Salt Cr. Prod. | 15¾ | 16¾ |
| Salt Cr. Cons. | 8 | 8¾ |
| Seaboard Oil | 2 | 2¼ |
| Texas Oil Land | 30 | 35 |
| Wilcox | 5¾ | 5¾ |
| **Mines** | | |
| Ariz. Globe | 10 | 16 |
| Butte and West | 1 | 1¼ |
| Cal Jerome | 16 | 19¾ |
| Candelaria | 6 | 7 |
| Cons Copper | 3¼ | 3¾ |
| Cresson | 2¾ | 3¼ |
| Helvetia | 1¼ | 1¾ |
| Hecla | 7 | 8 |
| Hedley | 1¾ | 2 |
| Hallinger | 11¾ | 11¾ |
| Howe Sound | 3¼ | 3¾ |
| Ind. Lead | 39 | 41 |
| J. V. Dev. | 2 | 2¼ |
| Kerr Lake | 2¾ | 2¾ |
| Macfa Valley | 1¼ | 2¾ |
| N. Y. Porcupine | 81 | 90 |
| Nipissing | 5¼ | 5¼ |
| Ohio Cop. | 62 | 65 |
| Ray Herf. | 88 | 91 |
| Simons Lead | 28 | 29 |
| Success | 35 | 36 |
| Tuolumne | 13 | 14 |
| Un. Eastern | 1¾ | 2 |
| Un. Verde Ex. | 60¾ | 30¾ |
| Wayne Coal | 1¼ | 1¾ |

### MONTREAL STOCKS

(Furnished by Burdick Brothers, Limited)
All Fractions in Eighths

| | Close. |
|---|---|
| Abitibi | 89 |
| Brompton Paper | 38 |
| Brazilian Trac. | 47-4 |
| Can. Cement, com | 50-4 |
| Can. Car. Fdy., com | 26 |
| Can. Canners | 73 |
| Can. Converters | 58-0 |
| Cons M. & S. | 56 |
| Detroit United | 70-4 |
| Dom. Bridge | 96 |
| Dom. Canners | 28-4 |
| Dom. Textile | 85 |
| Laurentide Co. | 92 |
| Atlantic Sugar | 17 |

### SILVER AND MONEY

NEW YORK, July 28—Bar silver 67⅝.
Mexican dollars 47⅝.
LONDON, July 28—Bar silver 36 11-16d.
Bar gold 76s. Money 1¾ per cent.
Discount rates. Short bills 3 per cent; three months' bills 3⅝ per cent.

This is our last week of selling, and we are giving great bargains. Seabrook Young, 636 Yates Street.

## CHICAGO MARKET IN LIQUIDATING MOOD

**Wheat Situation Is Pessimistic in Tone—Unfavorable Reports As to Crop Do Not Have Effect**

(Furnished by Burdick Brothers, Limited)

CHICAGO, July 28.—Wheat: Liquidation of long wheat and hedging sales, with a pessimistic sentiment due to the decline in stocks and cotton, and to the discouraging developments abroad, all put weight on the wheat market. While the bearish influences were magnified the bull features were minimized, and little attention was paid to the fact that country offerings are moderate, and to the fact that there were numerous unfavorable reports in regard to the Canadian crop. Local developments were somewhat more bearish, receipts, placed at 800 cars, causing some selling. Weather conditions were favorable. The market lacks support to overcome the outside influences at the moment. However, we would be cautious about pressing the selling side.

Corn: Cash prices for corn in late trading were one cent off, with a slower demand. Country offerings not heavy, but weakness in wheat operated to check the pit demand. Corn conditions in themselves are still bullish, but the market will be influenced by the general trend of other grains.

Oats: There are prospects for somewhat larger deliveries the next few days. The cash demand was slow, and there were sales of only 35,000 bushels. Market is affected by wheat.

| Wheat— | Open. | High. | Low. | Close. |
|---|---|---|---|---|
| July | 97-4 | 97-6 | 96-1 | 96-2 |
| Sept. | 97 | 97-5 | 95-6 | 95-6 |
| Dec. | 100-3 | 100-4 | 98-1 | 98-1 |
| Corn— | | | | |
| July | 88-4 | 89-2 | 88-1 | 88-4 |
| Sept. | 77-3 | 77-7 | 77-1 | 77-1 |
| Dec. | 63-4 | 63-7 | 62 | 62-1 |
| Oats— | | | | |
| July | 41 | 41-4 | 40-4 | 40-5 |
| Sept. | 36-0 | 36-0 | 34-6 | 34-6 |
| Dec. | 37-1 | 37-1 | 36-5 | 36-5 |

## SHORTS COVERING KEEPS PRICES FIRM

**Winnipeg Wheat Market Dull, With Demand Restricted to Professional Element**

WINNIPEG, July 28.—The local wheat market continued dull and uninteresting today with only moderate demand for July coming out from shorts who were covering. October and December were firm at the opening but selling was in evidence in new crop futures which found a poor demand and values gradually weakened.

Cash market for both wheat and coarse grains were again extremely dull, experters holding back for some sign of a settlement in the Chicago situation.

| Wheat— | Open. | High. | Low. | Close. |
|---|---|---|---|---|
| July | 100⅝ | 100⅝ | 97¼ | 97¼ |
| October | 96⅝ | 96⅝ | 94⅝ | 94⅝ |
| December | 94 | 94 | 92⅝ | 92⅝ |
| Oats— | | | | |
| July | 43⅝ | 43⅝ | 42 | 42⅝ |
| October | 39⅝ | 39⅝ | 38⅞ | 38⅝ |
| December | 37⅝ | 37⅝ | 36⅝ | 36⅝ |
| Barley— | | | | |
| July | 45⅝ | 45⅝ | 45⅝ | 45⅝ |
| October | 81 | 81 | 80⅝ | 80⅝ |
| Flax— | | | | |
| July | 226 | 226⅝ | 223⅝ | 225b |
| October | 187 | 187⅝ | 187 | 187⅝ |
| December | 88 | 91 | | 183⅝a |
| Rye— | | | | |
| July | 61⅝ | 63 | 61⅝ | 62b |
| October | 64⅝ | 64⅝ | 64 | 64 |

Cash prices: Wheat—1 nor., 107⅛; 2 nor., 104⅛; 3 nor., 99⅝; No. 4, 86⅝; No. 5, 81⅝; No. 6, 76⅝; feed, 65⅝; track, 100⅝.
Oats—2 c.w., 42⅝; 3 c.w., 38⅝; extra 1 feed, 39⅝; 1 feed, 37⅝; 2 feed, 36⅝; rejected, 31⅝; track, 42.
Barley—3 c.w., 49⅝; 4 c.w., 45⅝; rejected and feed, 45⅝; track, 49⅝.
Flax—1 nw., 252; 2 cw., 219; 3 cw. and rejected, 183; track, 217⅝.
Rye—2 cw., 65.

### VICTORIA EXCHANGE

(By F. W. Stevenson, 103 Pemberton Bldg.)

| | Bid | Asked |
|---|---|---|
| Athabasca Oil | .14 | |
| Bowman Copper | .04 | |
| Boundary Bay Oil | 00¾ | 00¾ |
| B.C. Perm. Loan | 95 00 | |
| B.C. Fisheries | .. | 14 |
| B.C. Refining Co. | .. | 35 |
| B.C. silver | .70 | .. |
| Can. Nat. Fire | 80 00 | |
| Cons. M. and S. | 20 00 | 26.00 |
| Cork Province | .02 | |
| Crow's Nest Coal | 44.00 | 52.00 |
| Douglas Channel | .. | 04¾ |
| Empire Oil | 01⅞ | 01⅞ |
| Granby | 17.00 | |
| Great West Perm. | .. | 35 00 |
| Hamilton Oil | .. | .40 |
| Howe Sound | 3 10 | 4.33 |
| Indian Mines | .33 | |
| Int'l Coal | .14 | .16 |
| McGillivray | .06 | |
| Nugget | .. | 01⅛ |
| Trenton Mines | .. | 2.00 |
| Rambler-Cariboo | .03 | .08 |
| Silver Crest | 02¾ | .03 |
| Silverbell | .05 | |
| Spartan Oil | .03¾ | .01¼ |
| Standard Lead | .15 | .22 |
| Sunjach Mines | .. | .14 |
| Surf Inlet | .. | .38 |
| Stewart Lands | .. | 10.00 |
| Texas Oil | .03⅝ | .01⅝ |
| Utility Oil | 00¾ | .00¾ |
| Whalen com. | 9 00 | |
| Whalen, pfd. | .. | 20.00 |
| Wonderphone | .. | .33 |

In India showers of fishes of considerable length are not unusual.

FOR SALE

Good 9-Roomed House

953 Transit Road
Oak Bay

Near Oak and Shoal Bay Beaches, Schools and New Park.

Dining and drawing rooms, den, kitchen and pass pantry, 2 open fireplaces.

1 unfurnished room at back, 25x15 feet.

Bathroom and 4 bedrooms upstairs, and one very large, with basin and hot and cold water, and large bay windows.

Cement basement, furnace; laundry tubs. Garage, with cement basement.

Large lot 50x162 feet; fruit trees, rasps, black currants and berries, logans, etc.

Taxes under $21.00 a year.
Must Be Sold. What Offers?

Seabrook Young
636 YATES STREET

## FIRST CARLOAD OF ELBERTA PEACHES

**Preserving Variety Arrives—Another Large Consignment Expected at Beginning of the Week**

With the first carload of freestone Elberta preserving peaches arriving on wholesale row at the weekend, yesterday they were placed on sale at $1.50 a box. There will be a second car roll in on Monday, it is expected. The preserving peaches will continue to have a prominent place for a while now.

In the butter market Comox and Salt Spring Island brands both advanced to 48 cents.

Tomatoes also saw a considerable advance in price.

The wholesale prices prevailing were as follows:

| | |
|---|---|
| **Butter—** | |
| Cowichan | .48 |
| Comox | .48 |
| Salt Spring Island | .48 |
| V. J. Milk Producers | .48 |
| Hollybrook, cartons | .36 |
| Hollybrook, bricks | .37 |
| Buttercup | .35 |
| Alberta | .34 |
| Clover Valley | .34 |
| Dairy | .33 |
| **Lard—According to size of package** | .17¾ |
| Lard, 1-lb. bricks | .18¾ |
| **Cheese—** | |
| Ontario new solids | .23 |
| Ontario new twins | .23½ |
| Alberta solids | .23 |
| Alberta twins | .23½ |
| Alberta triplets | .23 |
| B.C. Cream, bricks, per doz. | 1.50 |
| B.C. Cream, 5 or 10-lb. bricks, per lb. | .38 |
| McLaren's Cream, doz., small | 1.10 |
| McLaren's Cream, doz., med. | 1.80 |
| McLaren's Cream Cheese, ⅛s | .50 |
| McLaren's Kraft, Swiss ⅛s | .36 |
| McLaren's Kraft, Can. ⅛s | .36 |
| McLaren's Kraft, Can. ⅙s | .36 |
| McLaren's Kraft, Pimento | .36 |
| **Eggs—** | |
| Eggs—B.C. New Laid—According to Government grade, doz. | .55 |
| **Fish—** | |
| Haddies, 14-lb. box, lb. | .13 |
| Kippers, 10-lb. box, lb. | .18 |
| Sablefish, Bluefish, lb. | .18 |
| Codfish Tablets, 20-1's, lb. | .10 |
| Acadia Codfish, 12-1's | 4.00 |
| Acadia Codfish, 20-1's | 5.60 |
| New Potatoes—According to size and quality, per lb. | M.P. |
| Onions— | |
| Walla Walla, new, yellow | .04 |
| Lets than 100 lbs., per lb. | .05 |
| **Vegetables—** | |
| Beets, per doz. | .40 |
| Beans, green | M.P. |
| Celery, green | M.P. |
| Peas, new green, local, lb. | M.P. |
| New Beets, per lb. | M.P. |
| New bunch Beets, per doz. | .40 |
| New bunch Carrots, per doz. | .40 |
| New bunch Turnips, per doz. | .40 |
| Cauliflower, local | M.P. |
| Cabbage, per crate per lb. | .05 |
| Less quantities | .01 |
| Head Lettuce, local, per crate | M.P. |
| Rhubarb, according to size, appearance and quality, per lb. .02½ to | .04 |
| Cucumbers, according to size and grade, per doz. .35 to | 1.25 |
| Garlic | .25 |
| **Tomatoes—** | |
| Hothouse No. 1 | 5.00 |
| Hothouse No. 2 | 4.00 |
| **Fruits—** | |
| Apples—New | M.P. |
| Apricots for preserving, box | 1.40 |
| Cantaloupes, 36's-40's (scarce) | M.P. |
| Cantaloupes, 12's-15's (scarce) | M.P. |
| Cherries, Wash. Bings, per lb. | M.P. |
| Cherries, Wash. Lamberts, per lb. | M.P. |
| Cherries, Chinese Bigarreau | M.P. |
| Cherries, local | M.P. |
| Grapes, Cal. Malages, per lug | 0.30 |
| Plums, Calif. | 2.00 |
| Peaches | 2.00 |
| Peaches Elberta preserving, per box | 1.50 |
| Pears, Calif. Hartlets | M.P. |
| Raspberries, local, 24s, per crate | M.P. |
| Loganberries, per crate | M.P. |
| Red Currants, local, 24s, per crate | M.P. |
| Black Currants, crate | M.P. |
| Honeydew Melons, per crate | 4.00 |
| Watermelons, loose, per lb. | M.P. |
| Watermelons, crated, per lb. | M.P. |
| **Oranges—Valencias—** | |
| Gold Elephant, all sizes | 6.00 |
| Sunkist, all sizes | 5.75 |
| **Lemons—** | |
| Sunkist | 10.00 |
| Choice | 9.00 |
| **Bananas—** | |
| City, lb. | .11 |
| Crated, lb. | .11 |
| 4 basket crates | 9.20 |
| Baskets, 1 doz. each | .50 |
| **Grapefruit—According to size—** | |
| California | 7.00 |
| **Comb Honey, 24s, per case** | 7.00 |
| **Dates—** | |
| Hallowi, bulk, 1922 crop | .05 |
| Half, bulk, 1923 crop | .07 |
| Turban, 40½'s (Special), per case | 7.20 |
| Drundaff, per case | 7.00 |
| Camel, 24/8 oz. | 2.00 |
| **Raisins—** | |
| Calif., cartons, 20¼ oz. | M.P. |
| Calif., cartons, 12s | M.P. |
| Calif., layers, 5's | M.P. |
| Malaga raisins, 30½'s | 6.50 M.P. |
| **Nuts—** | |
| Almonds, per lb. | .23 |
| Brazils, per lb. | .21 |
| Filberts, per lb. | .23 |
| Walnuts, No. 1 | .32 |
| Walnuts, New Manchu | .27 |

**SUGAR**

| | |
|---|---|
| B.C. Refinery— | |
| White, per hundred | 10.18 |
| Yellow, per hundred | 9.65 |

**FLOUR**

| | 49 lb. Bags |
|---|---|
| Purity | $2.85 |
| Maple Leaf | 2.85 |
| Royal Standard | 2.80 |
| Wild Rose (Pastry) | 2.65 |
| Royal Household | 2.65 |
| B. & K. Flour | 2.85 |
| Five Roses | 2.85 |
| B. & K. Pastry | 2.85 |

**WHOLESALE MEAT PRICES**

No special brands quoted

| | |
|---|---|
| Pork | .14 |
| Beef, No. 1 Steers | .13 to .16 |
| Lamb, spring | .17 to .24 |
| Lard | .17¾ to .19¾ |
| Veal | .13 to .17 |
| Bacon | .32 to .40 |
| Mutton | .18 to .24 |
| Hams | .26 to .28 |

**FEED**

| | 100 lbs. | Per Ton |
|---|---|---|
| Barley | $2.10 | $40.00 |
| Gr. Barley | 2.20 | 42.00 |
| Corn | 2.40 | 46.00 |
| Cracked Corn | 2.50 | 48.00 |
| Oil Cake | 2.45 | 47.00 |
| Feed Cornmeal | 2.45 | 46.00 |
| Oats | 2.22 | 42.00 |

### YESTERDAY'S EXCHANGE

New York Sterling, 4 88 2.
France, 5.88.
Lire, 4.39.

## COPPER OUTPUT SHOWS DECREASE

OTTAWA, July 28.—The production of copper in Canada during 1922 was 42,879,818 pounds, the lowest year's output since 1904, according to the Dominion Bureau of Statistics. This was worth $5,738,177, as against 47,620,820 pounds of a value of $5,932,555 in 1921. The total production of refined copper during last year was 730,000 pounds, against 4,286,000 pounds in 1921.

Production of nickel during 1922 was also the lowest recorded for any year since 1904, the total quantity being 17,597,122 pounds, valued at $6,158,993.

## PRINCE RUPERT BONDS TAKEN BY LOCAL FIRM

The bid of Gillespie, Hart & Todd, Victoria bond firm, for $78,000 worth of City of Prince Rupert debentures, issued to cover the Booth Memorial School repairs and the Hays Creek Bridge construction, was recently accepted by the council of the Northern port. The bonds are six per cent ones, and were purchased by the Victoria interests for 98.47.

## BRITISH SPORT LETTER

(Special Correspondence by Donald W. Vick. Copyright.)

London, Eng., July 9, 1923.

The old question of the scoring of points in the County Cricket Championship is once more to the fore, and a number of solutions to the problem have been submitted to the advisory County Cricket Committee which will meet to discuss the matter shortly.

The difficulty of obtaining a suitable method of finding the champion county arises mainly through the fact that the season is too short to allow of all the counties playing home and away matches. It has been suggested that two divisions should be made so that the playing of return matches could easily be arranged, but there are difficulties in the way which are almost insurmountable. P. G. H. Fender, Surrey's captain, is submitting a scheme on those lines, but it is unlikely that it will be adopted.

The scheme which seems to find most favor is the one put forward by Yorkshire. The champion county suggests that the maximum number of matches shall be 28 and the minimum 24. One point shall be awarded for a win in a complete match and half a point for a tie. Drawn games shall be ignored and no points shall be awarded for a win on the first innings. This, at all events, has the merit of simplicity. The best feature is undoubtedly the abolition of points for first innings results. If it is adopted it will add a greater incentive to the taking of risks in the declaring of innings which should do much to brighten cricket.

If the maximum and minimum number of games principle is adopted, however, it seems to me that there should be set up a special sub-committee of the governing body which should arrange the fixtures, otherwise various complications may arise which will leave the position worse than it is now.

**Yorkshires' Great Chance**

Yorkshire are in an excellent position as regards the championship and it looks as though they will win it again this year. They have played 16 matches, won 13 outright, won two on the first innings and lost only one. Their percentage is 86.25 and Notts, who have a percentage of 84.28, are the only club within measurable distance of them.

Northamptonshire are in a hopeless position. They have won none of their twelve games except one on the first innings and their percentage is only 3.33.

Yorkshires' success is due very largely to the batting of Holmes and Sutcliffe, and to the bowling of Rhodes and Kilner. These latter two are first and second respectively, in the bowling averages to date, Rhodes having taken 65 wickets for an average of 9.69 runs. Holmes and Sutcliffe have put up some excellent first stands, and on Saturday they piled up over 250 runs before the first wicket fell.

**Beckett vs. Carpentier**

After much discussion and procrastination, Joe Beckett has at last definitely intimated that hand or no hand, he will fight Carpentier on the 26th. But if he should lose I foresee all kinds of discussions which will not be in the best interests of the sport. He has refused to guarantee his fitness even now. He should not come out of all this storm in a teacup with any added prestige. He was quick enough to take the £500 forfeited by Carpentier, who was not able to fight on the originally fixed date, but he has been slow to make any offer of recompense either to Carpentier or to Major Wilson, the promoter of the contest. The evidence of the various specialists who have examined his hand has been so confusing and contradictory that whether justified or not, the impression has got about that Beckett is shirking his meeting with the French champion.

It is not easy to predict the result of the fight. Carpentier at his best is infinitely the finer boxer, and if he is temperentally sound he should come out on top. Beckett is the better fighter when pure brute force and ability to take punishment alone are considered. His science is non-existent. If Carpentier can meet Beckett with even the verve and confidence with which he met Nilles, he should win with a margin to spare.

**The Passing of Jimmy Wilde**

With the passing of Jimmy Wilde, Great Britain has lost the only world's championship in boxing that she has held, and with the exception of Roland Todd, there is no one to whom for the time being we can look to recover our lost prestige. Wilde, in his fight with Pancho Villa, showed all his usual courage and determination, but his old snap and speed were absent. He went down with his colors flying, but it would perhaps have been better had he retired from the ring after his defeat at the hands of Pete Herman. However that may be, he retired with the reputation of being one of the most remarkable boxers in the whole history of the game, and the laurels he wears will ever mark him as one of the finest exponents of the great art that the country has ever produced.

**More Football Finance**

Last season was a disastrous one for Wolverhampton Wanderers. Not only did they lose their place in the Second Division of the league, but they lost over £3,800 on the year's working. Nothing went right for them. In spite of the fact that they paid £4,290 in transfer fees their luck was deplorable. They have not altogether lost heart, however, and they are to make a big bid for reinstatement with the Second Division next season.

Two other Midland Clubs are able to show better results. Aston Villa report a credit balance of £2,008 and Coventry City one of £1,009.

After two days of wintry conditions the clerk of the weather relented and the tennis championship at New Wimbledon finished in a blaze of sunshine. There was little of the unexpected in the results. Mdlle. Lenglen proved beyond all doubt that she is the finest woman player the world has ever seen. She won the ladies' championship for the fifth year in succession with consumate ease. Never once was she really extended to the full breadth of her powers. In all she lost perhaps a dozen games but not a single set. In the mixed doubles she was less fortunate. Washer, of Belgium, was her partner, and he backed her up manfully, but R. Lycett and Miss Ryan were too good for them. She and Miss Ryan, however, retained their championships in the women's doubles.

The men's championship produced some wonderful displays, but none finer than the game between Johnstone and Hunter for the final. The score 6-0, 6-3, 6-1, is hardly indicative of the excellence of the play. Johnstone was serving in a lot of top spin which seemed to beat Hunter and his training was also more accurate. Hunter was driving well but lacked accuracy in his returns.

**Divinely Protected Eggs**

At the close of the Ascot races, when the course was being examined, a bird's nest containing eggs was found right in the centre. For four days horses had been galloping over the spot, but every foot had missed it.

On the same day a golfer playing on the Fulwell course played a ball into the rough. It was found resting against the side of a nest which also contained eggs and none had been damaged.

There seems to be a merciful providence which guards eggs lying in the nest, and these stories bring to mind an even more extraordinary incident that occurred once when the Tottenham Hotspur team were holidaying at Redcar. They played a match with a local eleven, and when the game was over one of the team found a nest in the centre circle. The ground had been played on every Saturday during the season and the nest had not been disturbed, and on the day that the Spurs played there were actually two eggs in the nest and neither had been harmed.

NEW ISSUE

$22,500,000

DOMINION OF CANADA

Unconditionally Guaranteeing Canadian National Railways 5% Non-Callable Equipment Bonds

Due Serially Each Half-Year, Feb. 1, 1929 to Aug. 1, 1938

Principal and half-yearly interest (1st Feb. and Aug.), payable at Ottawa, Toronto or Montreal at holder's option.

Denomination: $500 and $1,000

The bonds in addition to being unconditionally guaranteed by the Dominion of Canada will be additionally secured by a first charge upon the equipment purchased.

Price: 99 and Interest

Yielding 5.10% to 5.20%, According to Maturity

We Unqualifiedly Recommend These Bonds for Investment.

Orders May Be Telegraphed or Telephoned at Our Expense.

A. E. AMES & CO.

Investment Securities — BELMONT HOUSE, VICTORIA — Established 1889
TORONTO — NEW YORK
MONTREAL — CHICAGO

Buying Money

You can buy real money on the Canada Life plan, on easy terms. No other investment can equal it for safety. Ask for particulars.

HEISTERMAN FORMAN & Co.
608 View Street

MONEY

To loan on approved security in City Limits; good dwelling house property preferred.
Apply A. W. JONES, LIMITED

R. P. CLARK & CO., LTD.
BONDS STOCKS INSURANCE
(Members B.C. Bond Dealers' Assn.)
530 Fort Street — Victoria, B.C.
Phones 5600, 5601

WE OWN, OFFER AND RECOMMEND

City of Vernon 5½%

Due 15th of June, 1938

Coupons Cashable Any Branch—Bank of Montreal

Price—$99.50 and Interest

To Yield 5.60%

GILLESPIE, HART & TODD, LTD.

Investment Dealers

Phone 2140 — Victoria, B. C. — 711 Fort Street

FLOUR MILLING

We offer 7% preferred shares of the International Milling Company to yield approximately 6.90%.

RECORD OF DIVIDENDS
International Milling Co., Ltd.

1914, cash 28%, stock 40%.
1915, cash 30%, stock 20%.
1916, cash 31%, of which $40,000 was invested in common stock.
1917, cash 47%, of which $250,000 was invested in common stock.
1918, cash 40%, of which $275,000 was invested in common stock.
1919, cash 16%.
1920, cash 16%, stock 30%.

Ogilvie, 1917-1920, cash 46½%, stock 55%.
Lake of Woods, 1917-1920, cash 42½%, 5% cash bonus.
Maple Leaf, 1917-1921, cash 56%, stock 23½%.

British American Bond Corporation
Limited

723 Fort Street. — Established 1901. — Phones 319, 2121

WE OWN AND OFFER
WESTERN POWER COMPANY OF CANADA
5% First Mortgage Bonds, Due 1949
CORPORATION OF POINT GREY
5½% Bonds, Due 1940
CITY OF KAMLOOPS
6% Bonds, Due 1938
Price on Request

Royal Securities Corporation, Ltd.
R. A. Buchanan, Victoria Representative
Telephone 3828 — 326 Pemberton Building

We Offer and Recommend
MANITOBA POWER BONDS
Due 1941, to Yield 6.60%

116-120 Pemberton Bldg. — Burdick Bros., Ltd. — Phones 3724 3725
Members B.C. Bond Dealers' Association
Private Wires to All Leading Exchanges

Stocks, Bonds, Mining and Oil Shares Bought and Sold

Orders Executed on All Exchanges—Cash or Margin
Foreign Exchange Dealt In.

F. W. STEVENSON
102 Pemberton Block — Phone 362

We Own and Offer, Subject to Prior Sale

$25,000 Province of Manitoba 6% Bonds due 1943 at 98.75.

$10,000 City of Kamloops 6% Bonds due 1938 at 102.99.

$15,000 City of Nelson 6% Bonds due 1964 at 106.40.

$40,000 Northern Canada Power Co. 6½% Bonds due 1938 at 99.50.

$20,000 West Kootenay Power Co. 6% Bonds due 1943 at 101.75.

ROYAL FINANCIAL CORPORATION LTD.
6 and 9 Winch Building — Phone 1340

AUSTRAL

# Marine and Transportation

## NIAGARA ARRIVES HALF DAY LATE

FOGS DELAY AUSTRALASIAN LINER OFF STRAIT

Big Vessel Finally In Port Last Night With 424 Passengers—Hundred Land Here

Twelve hours behind schedule, resulting from initial delays at Honolulu and further loss of time off Flattery yesterday morning in the fog, the Canadian Australasian liner Niagara, Capt. J. T. Rolls, arrived last night from Australia, New Zealand, Fiji and Hawaii. Three hours were lost by the big vessel off the entrance to the Strait yesterday morning in the mists, and although once within the big waterway leading to Victoria the weather cleared and she made fast progress, it was almost six o'clock before she finally arrived at quarantine. It was an hour and one-half later before she docked at the Rithet piers, a brisk wind from shore hampering her prompt berthing. After landing Victoria passengers, mails and cargo, she left for Vancouver at 11 o'clock, Victoria time.

The usual large Summer list of passengers came in on the Niagara. The Honolulu additions swelled the total of 424 people, of whom close to one hundred landed here. Of these, fifty were for the United States, and will go on to Seattle by local steamer today. Their stopover for the night was the one advantage the city secured from the fogs which threw shipping into confusion yesterday, as had the vessel been prompt in arrival the passengers for American points would have made connections with yesterday's Seattle boat, spending minutes only in Victoria.

Of the passenger total aboard the liner, 186 were first-class, 156 second and 82 third. They all had a fine voyage, with good weather most of the distance and plenty of amusement aboardship to pass the time away. Amateur theatricals by the first class, and performances by the Clark-Brown Company, of New York, in the second, were features of the trip. The second class performers have been touring New Zealand for some months.

## FOG BANKS DODGED BY JAPANESE SHIP

Arabia Maru Here Yesterday on Time After Difficult Steaming Down Strait From Flattery

Picking out the holes in the blanket of fog wrapping the surface of the water, Captain S. Yamaga, of the O.S.K. steamer Arabia Maru, successfully brought his command down the Strait and into port with little, if any, loss of time, early yesterday morning. The vessel, favored by lucky occasional lifting of the mists, reached quarantine as expected at daylight, and berthed subsequently at the Rithet wharves at seven o'clock. She proceeded to Seattle after landing passengers, mails and cargo here. The local passengers consisted of thirty-two Japanese and one Russian, all steerage travelers.

The twenty-eight Russian steerage passengers bound for the United States, whose arrival is furnishing the American immigration department with a hard nut to crack, went on to Seattle when the vessel continued her voyage. All, it developed on the docking of the ship here, had left Yokohama in the belief that they would have no difficulty whatever entering the United States, and it was with dismay that they learned at the wharf yesterday morning of their probable deportation. They knew nothing of their plight until the English-speaking, well-educated among them secured copies of The Colonist and read the news therein on arrival. What will become of them at Seattle is uncertain. The July quota of Russians has already been exhausted, and they are too early for the August quota. When similar problems cropped up at New York within recent weeks, the United States authorities solved them in hard but thorough manner by shipping the emigrants home again by the same ships by which they came. The same procedure in the ordinary course of events would be taken with the Russians on the Arabia, but it is possible, in view of the late date and the early approach of August, that they will be allowed to remain at Seattle until able to enter next month.

## WILL LEAVE TODAY FOR SAN FRANCISCO

Dorothy Alexander, Sailing This Morning, Taking 110 Passengers Here for California Ports

The steamer Dorothy Alexander, of the Admiral Line, sailing for San Francisco, Los Angeles and San Diego this morning, will take about 110 passengers from Victoria. Of this number, seventy are Vancouver bookings. The Victoria list includes: Mrs. Mary Shearer, Mr. F. W. Koehl, Mr. Sydney Ashdown, Mrs. G. A. Havercroft, Miss Doris Parkinson, Mrs. Amy Swan, Mrs. Alberta Colvin, Miss Annie Wood, Mrs. Florence Shaw and daughter Jacqueline, Mrs. F. M. McFayden, Mr. and Mrs. R. Richard, Mr. R. Leeman, Mr. and Mrs. E. A. Lee, Mrs. Hilda Sharpe and two children, Mr. and Mrs. E. A. Knarston, Mr. and Mrs. R. S. Oakley, Mr. H. Williard, Mr. J. H. Shaw, Mr. and Mrs. John W. Cherry, Miss L. M. Cherry, Mrs. Sylvia Heban, Miss Grace Clarke, Miss Mildred Clarke, Mrs. W. H. Rivers, Mr. Percy Anderson, Mrs. N. G. Springett, Mr. Percy Springett, Mr. L. C. Oades, Mr. George Mathieson, Mr. Hector Maclean and Mr. Erik Doklman, for San Francisco; Mr. W. Deffett, Miss H. M. Cleaton, Miss G. C. Pope, Mrs. Pethick and daughter, Mrs. M. H. Ashton and two children, Mrs. D. E. Anderson and three children, Miss Violet May Jackson, Mrs. William Wright, James Wright, Miss E. E. Murray, Mr. V. Hughes and Mr. F. Rawlins, for Los Angeles.

## STAR TAKES YOUNG SINGER UNDER WING

AUSTRALIAN GIRL ARRIVES TO JOIN MADAME D'ALVAREZ

Noted Contralto, Impressed by Brilliance of Youthful Star of Antipodes, Offers Help

Looking forward to bright days as the protege of Madame D'Alverez, the famed Peruvian artiste of the concert world, Miss Irene Maxwell, Australian singer, arrived on the liner Niagara from the Antipodes last night.

While the famous contralto was touring Australia last Summer, she met Miss Maxwell, and was so impressed with her promise that she arranged to have the young Australian join her at the expiration of the latter's contract. In fulfillment of that arrangement, Miss Maxwell arrived on the Niagara, and after traveling across Canada will go to New York to await Madame D'Alverez, who is returning from Europe next month.

This is the noted young singer's first visit to Canada and the United States, she said last night. She was in England for five years, and subsequently returned to Australia.

## *MANITOWOC LOADS AT PORT ALBERNI*

PORT ALBERNI, July 28.—The steamship Manitowoc arrived Thursday and is at the export wharf of the Alberni Pacific Lumber Company, where she is loading 900,000 feet of lumber for New York. The steamship Skagway is due here today to take on a large shipment of lumber at the same plant.

Maccaluba, a small mud volcano in Sicily, is but 138 feet high.

## BIG SHIP BRINGS MANY PASSENGERS

HON. ARTHUR MYERS, OF NEW ZEALAND HERE

Naval Officers of New Zealand and Australian Navies Numerous on Australasian Liner

Statesmen, business men, bright lights of the theatrical world, naval and military officers, and representatives of almost every other occupation of life thronged the decks of the Niagara, in port last night from Australia and New Zealand. The big steamer seemed to have drained the Antipodes of its best public and private talent to form her passenger list.

Hon. Arthur Myers, of Auckland, one of New Zealand's best known public men, was among the arrivals on the liner. With Mrs. Myers and their two daughters he is on his way to London to join the royal commission on Local Government, of which Lord Onslow is chairman. He expects to be in England for an indefinite period on that work. Mr. Myers during the war was New Zealand's Minister of Defence, but latterly has held no government office. He is one of the Dominion's wealthiest men, and some years ago gave Myers Park, a five-acre plot in the centre of Auckland, to that city, equipping it at the same timo as a magnificent children's playground.

Sir Edward and Lady Naylor-Leyland were passengers on the Niagara, bound home to England after an extended pleasure trip to the Orient. They joined the steamer at Honolulu.

Major E. A. Turner-Read, of the British army, has been in Australia on a brief visit. His regiment forms part of the British army of occupation on the Rhine, and it is to Germany that he is returning.

Commander and Mrs. S. E. Thomas were bound for England, via Billings, Montana, and New York. The Commander had been lately in charge of H. M. S. Chatham, stationed in New Zealand waters.

Another naval man aboard was Lieutenant P. Tregillis, home bound after three years attached to H. M. S. Philomel, of the New Zealand navy.

Surgeon Commander L. Darby was still another man of the sea. He belongs to the Royal Australian navy, and is en route to England to take a postgraduate medical course, subsequently to return to the naval hospital service in Australia. He anticipates meeting the Australian Davis Cup tennis players at Chicago and to see some of the championship games.

Two barristers, Messrs. E. J. and Ernest Chrisp, arrived from Gisborne, New Zealand, to visit Vancouver. They will go back on the Niagara.

Mr. F. C. Russell, of the Commonwealth Public Service at Melbourne, is making a recreational visit to Canada.

Mr. P. Antonovich is an Australian moving picture magnate, who intends to study the workings of that industry in Canada and the United States.

Others aboard were Miss Norma MacGougan, of Winnipeg, who has been in New Zealand under the auspices of the Overseas Educational League; Mr. J. A. Henderson, Australia's foremost candy maker; Miss P. Pover, of Vancouver, who has been holidaying in the Antipodes; Mr. L. A. Schober, of Nukualofa, Tonga, en route to Europe; and Miss H. Doyle, of Montreal.

## *SHIPPING INFORMATION*

Steamer Movements

VICTORIA, July 28.—Arrived—Arabia Maru, Orient; Niagara, Sydney; Alabama Maru, Seattle. Sailed: Arabia Maru, Seattle; Niagara, Vancouver; Alabama Maru, Orient.

SEATTLE, July 28. — Arrived: Arabia Maru, Orient; Mandan Maru, Portland; Dorothy Alexander, Tacoma; Admiral Rodman, Port Angeles; Apex, Ketchikan. Sailed: Dorothy Alexander, San Francisco; Wheaton, Portland; Alabama Maru, Orient; U.S.C.G.C. Snohomish, Port Angeles to assist Ranier; City of Spokane, Tacoma; Sutransco, Gray's Harbor.

KETCHIKAN, July 28.—Sailed: Buford, Admiral Rogers, northbound; Princess Louise, Queen, yesterday, southbound.

JUNEAU, July 28.—Sailed: Northwestern, southbound.

EVERETT, July 28.—Arrived: Everett, Tacoma; Edna, Bellingham.

PORTLAND, July 28.—Arrived: K. I. Luckenbach, San Francisco; Pallfried, Limharm. Sailed: Electroship Cuba, President Harrison, Munindies, San Francisco; Juvigny, Powell River.

TACOMA, July 28.—Arrived: Santa Cruz, City of Spokane, Altair, Seattle; Griffco, Britannia Beach. Sailed: Dorothy Alexander, San Francisco; Chilkoot, Stewart, B.C.; Anyox, towing Baroda, Britannia Beach.

SAN FRANCISCO, July 28.—Arrived: Mayebashi, Hong Kong; Sachsen, Hamburg; Chihuahua, Corinto; Enterprise, Hilo; Panaman, Astoria. Sailed: Griffdu, Seattle.

Arrived

HAVRE, July 26.—Indiana, San Francisco.

AVONMOUTH, July 27.—Birmingham City, San Francisco.

SHANGHAI, July 27.—Iyo Maru, Seattle.

HONG KONG, July 25.—Independence, San Pedro.

NEW YORK, July 28.—Tulsa Gas, San Pedro; Oregon Maru, Tocopilla, Meline, Tampico.

NAPLES, July 24.—Canada, New York.

TRIESTE, July 24.—Tuscania, New York.

ANTWERP, July 27.—Zeeland, New YORK.

LONDON, JULY 28.—President Van Buren, New York.

Sailed

NEW YORK, July 28.—Standard, Los Angeles; Charles Pratt, Los Angeles.

CHRISTOBAL, July 28.—Eastern Knight, Los Angeles.

HONG KONG, July 25.—Empress of Canada, Vancouver.

YOKOHAMA, July 26.—President Lincoln, San Francisco.

CHERBOURG, July 28.—Mauretania, New York.

LIVERPOOL, July 28.—Carmania, New York.

NEW YORK, July 28.—Cedric, Liverpool; Orduna, Hamburg; Mirio, Tampico; Charles Pratt, Standard, Los Angeles; Patria, Palermo; Caronia, Liverpool, Valenda, Rotterdam.

SUNRISE AND SUNSET
JULY, 1923

Time of Sunrise and Sunset (Pacific Standard Time) at Victoria, B.C., for the month of July, 1923:

| | Sunrise | Sunset | | Sunrise | Sunset |
|---|---|---|---|---|---|
| 1 | 4:12 | 8:13 | 15 | 4:26 | 8:06 |
| 2 | 4:13 | 8:13 | 16 | 4:34 | 8:08 |
| 3 | 4:15 | 8:13 | 17 | 4:35 | 8:04 |
| 4 | 4:20 | 8:14 | 18 | 4:33 | 8:03 |
| 5 | 4:21 | 8:14 | 19 | 4:37 | 8:01 |
| 6 | 4:22 | 8:13 | 20 | 4:38 | 8:00 |
| 7 | 4:23 | 8:13 | 21 | 4:39 | 7:58 |
| 8 | 4:24 | 8:13 | 22 | 4:40 | 7:57 |
| 9 | 4:25 | 8:12 | 23 | 4:41 | 7:55 |
| 10 | 4:26 | 8:11 | 24 | 4:42 | 7:53 |
| 11 | 4:27 | 8:10 | 25 | 4:43 | 7:52 |
| 12 | 4:28 | 8:09 | 26 | 4:44 | 7:50 |
| 13 | 4:29 | 8:08 | 27 | 4:45 | 7:48 |
| 14 | 4:30 | 8:06 | 28 | 4:46 | 7:46 |
| 15 | 4:31 | 8:07 | 29 | 4:47 | 7:44 |
| 16 | 4:32 | 8:05 | 30 | 4:48 | 7:42 |
| 17 | 4:33 | 8:04 | 31 | 4:49 | 7:41 |
| 18 | 4:34 | 8:02 | | | |

The Meteorological Observatory, Gonzales Heights, Victoria, B.C.

TRANSPACIFIC MAILS
JULY, 1923

China and Japan

President McKinley—Mails close July 1, 5 p.m. Due at Yokohama July 18; Shanghai, July 13; Hong Kong, July 23.

Empress of Russia—Mails close July 12, 2 p.m. Due at Yokohama, July 23; Shanghai, July 27; Hong Kong, July 24.

President Jackson—Mails close July 18, 5 p.m. Due at Yokohama July 28; Shanghai, July 30; Hong Kong Aug. 3.

Hawaii Maru—Mails close July 20, 5 p.m. Due at Yokohama, Aug. 4.

President Jefferson—Mails close July 28, 5 p.m. Due at Yokohama Aug. 8; Shanghai, Aug. 11; Hong Kong, Aug. 13.

Empress of Australia—Mails close July 23, 4 p.m. Due at Yokohama, Aug. 7; Shanghai, Aug. 12; Hong Kong, Aug. 15.

Alabama Maru—Mails close July 26, 5 p.m. Due at Yokohama, Aug. 12; Shanghai, Aug. 23.

Australia and New Zealand

Tahiti—Mails close July 17, 2 p.m. Via San Francisco. Due Wellington, Aug. 11.

Ventura (Australia only)—Mails close July 24, 2 p.m. Via San Francisco. Due Sydney, Aug. 31.

Niagara—Mails close Aug. 4, 10 a.m. Direct. Due Auckland, Aug. 24.

TIDES AT VICTORIA
JULY, 1923

| Day | Time. H.t | Time. H.t | Time. H.t | Time. H.t |
|---|---|---|---|---|
| | H. M. Ft. | H. M. Ft. | H. M. Ft. | H. M. Ft. |
| 1 | 5:33 3.3 | 10:54 1.3 | 13:55 6.0 | 19:35 7.3 |
| 2 | 3:04 7.4 | 11:27 1.3 | 00:04 5.9 | ..... |
| 3 | 0:51 3.8 | 5:34 7.0 | 12:20 5.7 | 23:08 8.8 |
| 4 | ..... | ..... | 1:21 3.5 | 20:41 8.8 |
| 5 | 8:40 5.3 | 7:30 3.4 | 13:38 4.8 | 21:15 8.6 |
| 6 | 3:49 4.2 | 8:48 3.3 | 14:03 3.1 | 21:47 8.4 |
| 7 | 2:03 4.8 | ..... | ..... | 22:19 8.1 |
| 8 | 4:23 3.4 | ..... | ..... | 22:48 3.4 |
| 9 | 3:48 3.2 | ..... | ..... | 23:18 8.3 |
| 10 | 7:11 2.4 | ..... | ..... | 23:47 8.3 |
| 11 | 7:38 2.1 | ..... | ..... | ..... |
| 12 | 0:14 8.6 | 3:03 1.2 | ..... | ..... |
| 13 | 0:33 8.7 | 4:48 1.2 | ..... | ..... |
| 14 | 0:46 8.7 | 3:31 1.6 | 18:38 7.8 | 21:14 7.4 |
| 15 | 1:38 8.2 | 10:03 2.6 | 18:00 7.4 | 22:11 7.1 |
| 16 | 2:30 7.5 | 10:42 3.4 | 18:48 7.0 | 22:35 6.8 |
| 17 | 2:04 7.3 | 11:03 3.3 | 12:11 7.7 | ..... |
| 18 | 3:16 6.8 | 5:17 6.7 | 12:44 7.4 | ..... |
| 19 | 4:14 6.4 | 6:22 1.1 | 17:44 7.3 | 20:22 7.3 |
| 20 | 1:13 8.4 | 2:18 1.8 | 8:55 7.7 | 21:28 7.9 |
| 21 | 2:02 8.4 | 4:52 1.4 | 13:14 7.3 | 22:03 2.9 |
| 22 | 3:43 7.3 | 10:30 2.3 | 19:16 7.7 | 23:18 8.3 |
| 23 | 5:38 7.8 | 11:37 2.8 | 13:35 7.8 | ..... |

The Time used is Pacific Standard, for the 120th Meridian west. It is counted from 0 to 24 hours, from midnight to midnight. The figures for height serve to distinguish High Water from Low Water. Where blanks occur in the tables, the tide rises or falls continuously during two successive tidal periods without turning.

The Height is in feet and tenths of a foot, above the average level of lower Low Water.

Esquimalt—To find the depth of water on the sill of the drydock at any tide, add 12.8 feet to the height of High Water as above given.

## SYMPHONY DIRECTOR MEETS FAMILY HERE

Mr. A. Verbruggen, of Minneapolis Musical Body, Here Yesterday to Meet Australian Boat

Mr. A. Verbruggen, director of the Minneapolis Symphony Orchestra, was in Victoria yesterday to meet the steamer Niagara, which brought his wife and two daughters from Australia. Mr. Verbruggen was formerly director of the New South Wales Orchestra, but resigned two years ago and subsequently secured the Minnesota appointment. He joined the vessel here last night and went on to Vancouver.

## *Seattle Mountaineers Will Climb Garibaldi*

SEATTLE, July 28.—More than 100 members of the Mountaineers left this evening for Vancouver, B.C., on their annual outing. They will climb Mount Garibaldi in British Columbia and visit Lake Garibaldi and Garibaldi Park.

They will go from Vancouver to Daisy Lake and then to the park. Their camp will be in the mountains, 500 feet above Lake Garibaldi. The party expects to return in two weeks.

## EMPRESS OF ASIA TO ARRIVE TODAY

CANADIAN PACIFIC LINER REVIVES FAST TRIPS

Expected at Quarantine Late This Afternoon, and at Wharf This Evening From Far East

Ending her fastest transpacific trip in more than two years' time, the Empress of Asia will reach quarantine at 5 o'clock (standard time) this afternoon, according to a wireless message from Captain L. D. Douglas, master of the liner, to the Canadian Pacific shore office here yesterday. This will be the first occasion on which the Asia has reached port on a Sunday since the eventful days of the Spring of 1921, when both the Asia and her sister ship, the Russia, docked a day ahead of time on several successive voyages in hard but vain efforts to establish a new Yokohama-Victoria record.

Why the Asia is making such an early appearance on this voyage mystifies the waterfront to some extent. Following the Empress of Canada's recent success in slashing between seven and eight hours from the Pacific record, it was supposed generally that the other ships of the fleet, built to slower speed than the Canada, would be required to relegate the record to the foot of the rainbow along with the pot of gold, and to content themselves with adhering to their schedules. Hence it is not believed that the Asia has been trying to steal the Canada's laurels since she set out from Yokohama. It is more likely that she has been meeting with such fine weather that even her ordinary steaming is bringing her into port on Sunday. Her time on the voyage will probably be about eight days and twenty-one hours, which will not be her best performance by any means. On one of her fastest trips, two years ago, she covered the distance in eight days, nineteen hours and six minutes.

Although the vessel announces her intention of reaching quarantine at 5 o'clock, it is problematical whether she will be successful in doing so. If yesterday's fog continues to hang over the surrounding waters today, she may be delayed hours following her arrival in the Strait. However, if she meets with good luck and no mists, and arrives at the station on time, she should tie up at the Rithet piers by 7:30 p.m., Victoria time.

## GAS CAR TO MAKE TWENTY-SIX STOPS

SCHEDULE FOR C.N.R. SERVICE IS ANNOUNCED

New Passenger Motor Service Provides Trip Out and Back Daily Except Sunday

Complete running arrangements of the extended Canadian National gas car service, effective August 6, were announced yesterday by Mr. C. F. Earle, district passenger agent. The schedule provides for one trip out and one back daily, with twenty-six stops along the 69.3 miles between Victoria and the terminus at Wye. The car will leave the city every morning at 8:30 o'clock, reaching Wye at 12:15 p.m. Returning, it will depart from Wye at 1:15 p.m., and will arrive at Victoria at 5 p.m. There will be no trip on Sundays.

The complete schedule follows:

| No. 1 Leave A.M. | Stations | No. 2 Arve P.M. |
|---|---|---|
| 8:30 | Victoria | 5:00 |
| 8:37 | Alpha St. Junction | 4:57 |
| 8:40 | Burnside Road | 4:54 |
| 8:42 | Blackwood | 4:51 |
| 8:47 | Parsons Bridge | 4:48 |
| 8:52 | Colwood Hotel | 4:40 |
| 8:57 | Colwood Village | 4:33 |
| 9:03 | Glen Lake | 4:27 |
| 9:06 | Happy Valley | 4:24 |
| 9:08 | Highway Crossing | 4:19 |
| 9:16 | Metchosin | 4:14 |
| 9:25 | Rocky Point | 4:05 |
| 9:36 | Hutchinson Cove | 3:32 |
| 9:45 | Sasenos | 3:45 |
| 9:53 | Milne's Landing | 3:38 |
| 10:18 | Leechtown | 3:15 |
| 10:21 | Sooke Lake | 3:03 |
| 10:51 | Shawnigan Beach | 2:33 |
| 11:03 | Stop (Napier Lumber Co.) | 2:26 |
| 11:06 | Stop (Colpman Lumber Co.) | 2:21 |
| 11:19 | Stop (National Mills, Ltd.) | 2:12 |
| 11:24 | Deerholme | 2:06 |
| 11:27 | Stop (Deerholme Lumber Co. and Wye | 2:02 |
| 11:42 | Cameron | 1:48 |
| 11:47 | Stop (Scottish Logging Co.) | 1:42 |
| 12.15 (P.M.) Arrive | Wye (Channel Log Co.) | 1:15 Leave |

The Canadian Skirmisher, of the C. G. M. M., home bound from Australia, arrived at Honolulu July 26. She is due home August 10.


# Hundreds of Elderly Men and Women Praise Tanlac For Its Great Benefits

Many People Join in Words of Gratitude That Pour Into Tanlac Offices From All Over the Continent—Tell of Remarkable Experiences

One of the features that has stood out most prominently in connection with the introduction and sale of Tanlac everywhere has been the very large number of men and women of advanced age who have testified to the splendid results they have derived from its use.

Among the many elderly people who have recently realized the powers of the medicine and voluntarily express their great gratitude to Tanlac is Thomas Palmer, Sr., well known retired farmer of Hansel, Ontario. Mr. Palmer says:

CAN GET AROUND LIKE A YOUNG MAN

"You don't often see a man as spry as I am at seventy-two and judging by the way Tanlac fixed me up I am sure it is fine for anybody.

"Before I took Tanlac I could hardly walk and had not been down town without my walking stick since last September. Sometimes every joint in my body ached. I was terribly run down, had suffered from constipation for ten years, my kidneys bothered me a great deal, I had no appetite and seldom got a good night's sleep.

"I took different medicines for two years without any relief to speak of but Tanlac and the Tanlac Vegetable Pills have put me back in fine shape and I stand ready to praise it to the limit."

GAINED FIVE POUNDS ON EVERY BOTTLE OF TANLAC

Mrs. Fannie Judson, widely known and highly esteemed resident of 228 Albert St., Windsor, Ont., recently said:

"There is nothing better I can say for Tanlac than that I am still enjoying the splendid health it brought me four years ago. At that time I had been suffering from a complication of troubles for five years and was right on the verge of a complete breakdown. I had fallen off to a mere skeleton of my former self and was too weak and nervous even to hold a writing pen. I could sleep little and suffered from indigestion.

"I used five bottles of Tanlac and gained five pounds for every bottle and am now enjoying as fine health as most any school girl."

PROMINENT BUSINESS MAN PRAISES TANLAC

"I was one of the first to buy Tanlac when it was introduced in Montreal and ever since then I have been one of its firmest friends," states Mr. S. Chaille, 94 de Granpre St., Montreal, Que., for twenty years a prominent real estate man. "The medicine put me back in the finest health. It is certainly a dependable preparation."

THREE IN THIS HOME RESTORED

"I can not speak too highly of Tanlac," says James Desjarlias, well known contractor, 235 Boyer St., Montreal. "The medicine not only rid me of indigestion, nervousness and loss of weight and built me up thirteen pounds, but put my wife in fine condition and restored my father and built him up seventeen pounds. Tanlac is simply grand."

Tanlac is for sale by all good druggists. Take no substitute. Over 37 million bottles sold.

Tanlac Vegetable Pills are Nature's own remedy for constipation. Sold everywhere.

HAS NOT SEEN ITS EQUAL IN SIXTY YEARS

"I thought all medicines were about alike until I took Tanlac, and I want to say I have not seen its equal in all my sixty years," says Wm. Sadd, 28 Mulberry St., Hamilton, Ont. "For six years I had asthma and hay fever so bad every Spring I could hardly breathe. What I ate nauseated me. I was so nervous I had to walk the floor at night and had such a pain across my back I could hardly stoop over to lace my shoes.

"Tanlac fixed me up so fine I feel as active as I did thirty years ago." (Advt.)



HEMORRHOIDS
Do not suffer another day with Itching, Bleeding, or Protruding Piles or Hemorrhoids. No surgical operation required. Dr. Chase's Ointment will relieve you at once and afford lasting benefit. 60c a box; all dealers, or Edmanson, Bates & Co., Limited, Toronto. Sample box free.



CANADIAN PACIFIC
EXCURSION
TO
Gulf Islands
From Victoria Every
WEDNESDAY AND SATURDAY
At 7:15 A.M. (Standard Time)
$2.00 Return Fare Plus 5c Tax $2.00



ROYAL MAIL
"The Comfort Route"
EUROPE
On the splendid "O" steamers of the Royal Mail. Spacious cabins, broad promenade decks and unsurpassed cuisine.
N.Y. Cherbourg Southampton Hamburg
Also Direct Passenger Service. Regular Sailings From Pacific Coast Ports to U.K.
For sailing dates, rates, etc., apply to
The Royal Mail Steam Packet Co.
Pacific Bldg., Vancouver, or Local Agents

EAST
SUMMER EXCURSIONS
ON SALE DAILY
Union Pacific System
The U.P. Follows the Original Western Trails, Covering Scenery of the Storied West
SALT LAKE—The Mormon country.
DENVER—The city a mile high.
CHEYENNE—The Plains country.
THE COLUMBIA RIVER and HIGHWAY
and many other attractive places.
Double Track—Steel Equipment—Good Meals
A TRIP IN COMFORT
Have your Summer ticket read "U.P." one way.
Ask any railroad ticket agent or write
FRANK S. ELLIOTT, T., F & P. A.
W. H. OLIN, Asst. G. F. & P. A.
UNION PACIFIC STATION
SEATTLE, WASHINGTON



EAST VIA GREAT LAKES

Enjoy the combined pleasures of a Rail and Water Trip
TRAVEL ON THE
CONTINENTAL LIMITED
From Vancouver 9:50 p.m.
and
NORTHERN NAVIGATION STEAMERS from PORT ARTHUR
SUMMER TOURIST FARES
Include this Routing
TOURIST AND TRAVEL BUREAU
911 GOVERNMENT STREET
CANADIAN NATIONAL RAILWAYS



CANADIAN PACIFIC
B. C. COAST SERVICE
Excursion
To
Seattle
Saturday, August 4
S.S. PRINCESS ADELAIDE
Will leave
Victoria at 8:00 a.m., Standard Time.
$3.50 Return Fare, plus 5c. Tax $3.50
Under the Auspices A.O.U.W.



Good Bathing, Boating and Dancing
Anchorage Tea Gardens
BRENTWOOD BAY
Take Saanich Interurban to Marchant's Road—Follow the Signs
W. O. WALLACE, Proprietor.



CUNARD
ANCHOR
ANCHOR-DONALDSON
CANADIAN SERVICE
FROM MONTREAL
TO PLYMOUTH—CHERBOURG—LONDON
Antonia ... Aug. 11 Ausonia ... Aug. 25
GLASGOW
Cassandra...Aug. 17 Athenia ....Aug. 31
FROM NEW YORK
TO QUEENSTOWN AND LIVERPOOL
Carmania .....Aug. 11
Scythia (Boston) .....Aug. 28
Caronia ...Aug. 25 Franconia ...Sept. 1
CHERBOURG AND SOUTHAMPTON
Berengaria...Aug. 14 Aquitania....Aug. 21
Mauretania..Aug. 28 Berengaria...Sept. 4
LONDONDERRY AND GLASGOW
Cameronia..Aug. 18 Columbia ...Sept. 5
PLYMOUTH—CHERBOURG
Albania (London) .....Aug. 19
Laconia (Hamburg) .....Aug. 23
Money orders and drafts at lowest rates. Full information from Agents or Company's Office, 922 Hastings St. W., Vancouver, B.C.
Phone Sey. 5468

SEATTLE HOTEL SAVOY
2nd Ave. and University St., Absolutely Fireproof
250 Rooms—Cafe—Garage
$1.50 Up. Bath, $2.50 Up
Headquarters for Victorians
Twelve Stories of Solid Comfort
W. G. King, Prop. W. G. King, Jr. Mgr.



CANADIAN PACIFIC
SAILINGS TO EUROPE
MAKE RESERVATIONS NOW
MONTREAL—CHERBOURG—SOUTHAMPTON—ANTWERP
Aug. 1, Aug. 25, Sept. 28 Minnedosa
Aug. 15, Sept. 12, Oct. 10...Melita
QUEBEC—CHERBOURG—SOUTHAMPTON—HAMBURG
Aug. 4, Sept. 1, Sept. 29 Empress of Scotland
Aug 25, Sept. 22 Empress of Britain
MONTREAL—LIVERPOOL
Aug. 3, Aug. 31, Sept. 28 Montrose
Aug. 17, Sept. 14, Oct. 12 Montclare
Aug. 24, Sept. 21, Oct. 19 Montcalm
MONTREAL—BELFAST—GLASGOW
Aug. 4, Aug. 30, Sept. 27 Metagama
Aug. 18, Sept. 12, Oct. 11...Marburn
QUEBEC—LIVERPOOL
Aug. 10, Sept. 7, Oct. 5 Montlaurier
Apply to Agents everywhere or J. J. FORSTER, Gen. Agt., C.P.R. Station, Vancouver, Telephone Seymour 3439, Can. Pac. Ry., Traffic Agents.



Why Not
Take a clean, cosy room in a modern, fireproof building; quiet but central for all street cars and theatres. Terms from $8.50 per week.
AT THE CECIL
Blanshard Street, Next to Public Library
Phone 13180